HARVARD
MEDICAL LIBRARY

IN THE
Francis A. Countway
Library of Medicine
BOSTON

may retain two months, after the ex-
pir[illegible] If he neglect [illegible] fine
of ten cen[illegible] of
[illegible] with this by-
[illegible] if any [illegible] book [illegible] to
be such pay such sum as the Libra[illegible] timate the damage to
be, or he shall replace it [illegible]

[illegible] PERIODICALS, NOT [illegible] to the following
[illegible] —Each number of a semi monthly [illegible] retained
ten days; and of a quarterly fifteen days; and the fine for longer de-
[illegible] the same as for the delinquent [illegible]

[illegible] reference and valuable [illegible] may be
[illegible] at the discretion of the Library Committee.

Digitized by the Internet Archive
in 2010 with funding from
Open Knowledge Commons and Harvard Medical School

http://www.archive.org/details/physiciansdentis00chic

HARVARD MEDICAL LIBRARY
IN THE
FRANCIS A. COUNTWAY
LIBRARY OF MEDICINE

1
Da
1892
2

- EXTRACT OF MALT -

Is one of the most nutritious substances known to the medical profession, and Homœopathic and Allopathic physicians alike prescribe it as a food of great merit. The manufacturers of

. . MAGEE'S EMULSION . .

Have made use of this knowledge in the substitution of it for soap barks, tragacanth, and other non-medical substances, used by nearly all other manufacturers of emulsions, as a base with which to combine the pure Cod Liver Oil and Compound Syrup of Hypophosphites which they use in

. . MAGEE'S EMULSION . .

And hence we have here an article far superior in merit to the many so-called emulsions now on the market. For the relief and cure of Coughs, Colds, Dyspepsia, Scrofula, and General Debility, as is testified by thousands of physicians all over the land.

SOLD BY ALL DRUGGISTS.

ESTABLISHED IN 1820.

WM. K. MILLAR & CO.,

OPTICIANS.

Spectacles and Eye-Glasses

AND

Optical Specialties of Every Description.

Ophthalmic Surgeons' Orders a Specialty.

38 WEST STREET, - BOSTON, MASS.

PRIVATE HOSPITAL

FOR

GYNÆSIC AND GENERAL DISEASES,

158 West Springfield Street, Boston.

The special attention of Physicians is called to the fact that, in this institution, all reliable practitioners are accepted, and offered the opportunity of admitting any of their patients with the privilege of treating the same, medically or surgically. Each Physician can also have the services of the regular staff of surgeons and nurses in case it is so desired, or in case of emergency.

As is well known to the profession, this Hospital has been in operation during the last five years, having a capacity of twelve patients. It is now being so improved and extended as to be able to supply accommodations for seventy-five cases, beyond which it will be extended if required. There will be opportunities for Physicians for the study of general Gynæsic Surgery; also a school for nurses.

Please bear in mind that the Hospital will admit all classes of diseases, except the insane and contagious cases. Men, women, and children suffering from medical or surgical diseases will be accepted. All chronic diseases, including incurables, will be admitted and kept as long as the case may require. The treatment will be the best that can be suggested by any of the consulting surgeons to the Hospital. Accommodations provided for obstetric cases desiring to be confined away from home. Every variety of treatment is offered, including massage, baths, electricity, etc. Patients will be admitted without waiting, or the necessity for previous arrangements.

Open all the year. All cases applying will be provided for. Terms, $10, $15, $25, $50, per week, including nursing, and all medicines required.

Fees must be in advance, unless otherwise specially arranged.

In case other terms are required, such as cases needing free beds, it may be arranged by correspondence or on application.

FRANK L. BURT, M. D. (Harv.),

Operating Surgeon.

HOMER MANUFACTURING COMPANY,

MANUFACTURERS OF THE

Improved Emergency and Extension Splints, adapted for Fractures and Dislocations; also the latest approved Local Splints in large variety.

Automatic Womb Re-adjuster and Supporters, adapted for all Uterine Displacements, and weakness of Ligaments, Muscles etc.

Gelatine, Glycerine, and Cocoa-Butter Suppositories, for Rectum and Vagina, with Soluble Medications, adapted for all diseases peculiar to the parts; also Nourishing Suppositories, for children and adults.

Invalid's Supporting Rest, with conveniences adapted for any Invalid confined to the bed.

Rectal Irrigator, adapted for the treatment and cure of Piles and Ulceration of the Rectum.

Radical Cure Truss Pad, adapted for the treatment of, and radical cure of Hernia in either sex. N. B. This Pad can be attached to any truss band or belt now in use.

Improved Chest Supporters, adapted for either sex and all ages who have weak lungs.

J. HOMER, TREASURER. FACTORY AT SALISBURY, MASS.

☞ P. S.—Descriptive price list, etc., furnished on application to Treasurer.

☞ N. B.—Address all orders to the Company Office,

156 HIGH STREET, - - NEWBURYPORT, MASS.

SPECTACLES AND EYE-GLASSES.

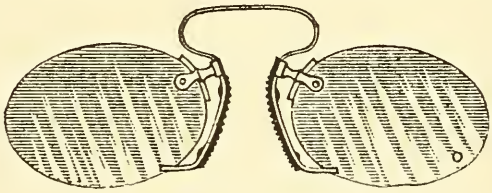

PRESCRIPTION WORK SOLICITED.

MAIL ORDERS PROMPTLY EXECUTED.

We believe it the province of the physician to examine for glasses, therefore

WE DO NO EXAMINING.

MAY WE HAVE YOUR ORDERS?

CHIDSEY & PARTRIDGE,

169 Tremont St., BOSTON.

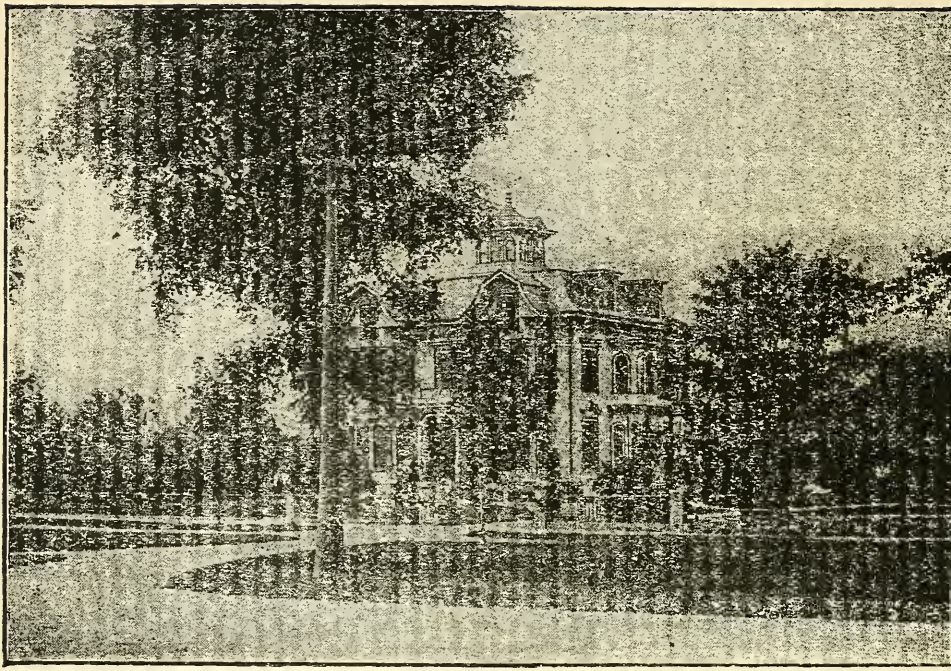

SOUTH HINGHAM SANITARIUM.

FOR CHRONIC AILMENTS AND DEFORMITIES.

Situated on the highest point of Hingham, thirty minutes rail from Boston, O. C. R. R., short distance from the Harbor and Nantasket, delightfully located, most desirable for patients requiring privacy, rest, and change of air and scene the year round. Facilities for caring for invalids unsurpassed. Perfect system of heating, elevator, electric lights, extensive pine woods and groves.

Methods of treatment: Static, Faradic, and Galvanic Electricity; Hydropathy; Turkish, Roman, Molière, and Phosphate Baths; Mechanical Massage; Rest Cure; Dietetics, etc.

Sixteen patients accommodated.

J. B. de BEER, M. D.,

ESTABLISHED 1873. RESIDENT PHYSICIAN.

Boston Office, 62 Boylston Street.

References on application.

WAITE & BARTLETT M'F'G CO.

NEW YORK.

ALL DOCTORS KNOW

THE PLACE TO PURCHASE THE MOST COMPLETE AND RELIABLE LINE OF

ELECTRO-MEDICAL INSTRUMENTS,

AT REASONABLE PRICES,

IS AT **Waite & Bartlett Manufacturing Co.,**

143 East 23d St., NEW YORK CITY.

All goods warranted as represented. Send postal for Illustrated Catalogue, and note names of the eminent physicians using our instruments.

PHYSICIANS' SUPPLIES,

SURGICAL INSTRUMENTS, TABLET TRITURATES,
WM. S. MERRELL CHEMICAL CO. PILLS,

TRUSSES, SUPPORTERS, SHOULDER BRACES, etc.

A full line of the latest and most approved

MEDICAL BATTERIES and APPLIANCES.

All goods warranted and satisfaction guaranteed.

PLEASE WRITE FOR PRICES.

C. H. GOLDTHWAITE & CO.,

186 WASHINGTON ST. . . BOSTON, MASS.

Doctor's Journal and Cash Book

a, Council.

Ledger Page.	1	2	3	4	5	6	7	8	9	10	11	12	13	NAME.	No. Friend.	Residence.	Person Attended.	Malady.
	5	8	10	3	12									Office Cash,	1			
	1	1	X	1		1		0					0	John E. Turner,	2	18 Elm St.,	Wife,	Neuralgia,
14														Steven Nelson,	3	4 Henry St.,	Self.	Accident,
P														Dan. Brainard,	4	20 Hemlock St.,	Wife,	Labor,
P														E. F. Straues,	5	68 Broad St.,	Self,	Rheu.,
											X	5		C. E. Coffee,	6	91 Broadway,	Self,	Dipth.,
														E. N. Wenzel,	7			
														E. P. Tarbox,	8			
														F. O. Hoppe,	9			
														I. P. Bush,	10			
														O. R. Corcoran,	11			
														O. B. Potter,	12			
														F. Wilson,	13			
														A. E. Dayton,	14			
														Mary Wilson,	15			
														Thomas Moran,	16			
														Oscar Forbes,	17			
														Henry Rathbun,	18			
														Mary Staubles,	19			
														Chas. Bentley,	20			
														Mich. Grimes,	21			
														Edward Lee,	22			
														M. Tootel,	23			
														E. Allen,	24			
														Jack R. Holmes,	25			
														K. R. Fuller,	26			
														John Klien,	27			
														R. S. Frink,	28			
														Jos. Halford,	29			
														D. R. Guy,	30			
														Roswell Ross,	31			
														S. V. Spicer,	32			
														Mary McCabe,	33			
														Henry Irish,	34			

A	B	C	D	E	F	G	H	I	J	K	L
24	4	6	14		17	21	9	34		27	22
	10	11			20	30	25				
	20						29				

Published by the INDEX PAGE PUBLISHERS COMPANY, Norwich, Conn.

FOR THE MONTH OF OCTOBER, 1888.

c, Biner. First and third fingers amputated—right.

14	15	16	17	18	19	20	21	22	23	24	25	26	27	28	29	30	31	Amount	Credit	Cash on Account Name.	Amount.
																		$38.00		20, D. Brainard.	$10.00
		0																12.00		29, E. F. Strauss.	5.00
					‡	X	15											21.00			
10																		10.00	$10.00		
	1		1			1					1							6.00	$5.00 dis. 1.00		
																		8.00			

M	N	O	P	Q	R	S	T	U	V	W	X	Y	Z
16	9		12		18	5	2			7			
33	31					19	8			13			
						32	23			15			

Price, $5.00. Over 5,000 Accounts. 1 Endorsed by all Physicians.

BOSTON DENTAL COLLEGE

563 TREMONT STREET.

1892-93.

FACULTY.

John A. Follett, A.M., M.D., Professor of Anatomy and Physiology.
Stephen P. Sharples, S.B., Professor of Chemistry, Physics, and Metallurgy.
George A. Bates, D.D.S., Professor of Dental Histology and Microscopy.
Edward W. Brannigan, D.D.S., Professor of Clinical Dentistry.
Jos. King Knight, D.D.S., Professor of Dental Art and Mechanism.
George F. Eames, M.D., D.D.S., Professor of Pathology and Therapeutics.
Herbert L. Smith, A.B., M.D., Professor of Principles and Practice of Surgery.
James H. Daly, D.D.S., Professor of Operative Dentistry.

Edward W. Brannigan, D.D.S., Professor in Charge.

CLINICAL INSTRUCTORS.

E. V. McLeod, D.D.S.
S. C. Ingraham, D.D.S.
Wm. Rice, D.D.S.
F. M. Hemenway, D.D.S.
J. B. Gillon, D.D.S.
J. R. Piper, D.D.S.
L. S. Breed, D.D.S.
G. H. Payne, D.D.S.

Melville Bryant Buckley, D.D.S., Demonstrator in charge of Mechanical Department.

William A. White, M.D., Lecturer on Materia Medica.
Willard A. Currie, D.D.S., Instructor in Carving.
Stephen P. Sharples, S.B., Librarian.

The year begins on the second Monday in September, and ends on the third Wednesday in June.

It is the object of the Faculty to present a complete course of instruction in the theory and practice of Dentistry, and for this purpose a well-appointed laboratory and infirmary are provided, at which there is an ample number of patients, insuring to all students abundant opportunities for operating at the chair and becoming by actual practice familiar with all the operations demanded of the dentist.

The Laboratory and Operating Room will be open at 9 o'clock A.M. Demonstrators will be present daily during working hours.

Students who began their professional studies elsewhere may be admitted to advanced standing. No student may advance with his class or be admitted to advanced standing until he has passed the required examinations on the studies of the previous year.

Every candidate for the degree must have passed a satisfactory examination in every one of the departments of dental instruction at regular periods of the College course.

All candidates for admission are required before examination to produce certificates of good moral character, and students from other colleges are required to bring certificates from those colleges of honorable dismission. For admission they must present a degree in letters, science, or medicine from a recognized college or scientific school, or pass an examination in the following subjects:

1.—English. Every candidate will be required to write legibly and correctly an English composition, and also to write English prose from dictation.

2.—Physics. A competent knowledge of physics. (See Balfour Stewart's "Elements of Physics.")

Candidates from foreign countries must be able to speak the English language, and must present certificates of pupilage or length of practice, duly legalized by the authorities.

FEES AND EXPENSES,

For Matriculation	$5.00
For a year	100.00
For Demonstrator's Ticket (Anatomy)	5.00

There is no Diploma Fee, and no Fee for Graduation.

For further information, address

J. A. FOLLETT, M. D., Dean,

Hotel Nightingale, 637 Dudley St., Boston, Mass.

Cumberland Sanitarium

—AND—

Sulphur Spring Company.

The Sanitarium is beautifully located in the country, nine miles from Portland, Maine; it is within three minutes' walk of the Grand Trunk Railroad depot, a charming summer retreat, and a perfect home. The Sanitarium is heated by steam during the winter, the entire sanitary arrangements of the institution are the best, the climate is very fine, the air dry and invigorating, with Natural Spring and Sulphur waters on the grounds.

The institution is designed for the treatment of Melancholia, Spinal Irritation, Nervous Prostration, and General Debility, also Skin Diseases, etc., etc.

The Massage and Swedish movement with Electricity. Sulphur and Medicated Baths will form a special feature of the institution.

Particular attention given to diet, in meeting the necessities of individual cases; as little medicine is given as possible. Terms reasonable. For further information address,

Cumberland Sanitarium

AND

Sulphur Spring Company,

CUMBERLAND, MAINE.

WM. CALDWELL, M. D., *President and Superintendent.*

JOHN H. POTTER, *Treasurer.*

GOULD DENTAL CHAIR.

Fig. II—Normal.

We would merely call your attention to a few of its Advantages over all other Dental Chairs:—

1st. The Gould is the only first class low priced chair.
2nd. The Gould is the only low priced pedal lever chair.
3rd. The Gould has more and better movements than any high priced chair made.
4th. The Gould is the only chair that has the Horizontal Anæsthetic Position.
5th. The Gould is the only chair that has the Chloroform Narcosis Position.
6th. The Gould is the only complete chair, requiring "no extras."
7th The Gould obtains all the positions secured by other chairs and more.
8th. The Gould chair has the most satisfactory head rest made.
9th. The Gould is the only chair made that gives you the side tilt without "extra cost."
10th. The Gould is the simplest and therefore the easiest to keep in order.
11th. The Gould is the only chair with which an Elegant Nickel Spittoon is furnished Free.
12th. The Gould is the only chair that can be tilted forward for taking impressions.
13th. The Gould is more convenient to the operator than any other.
14th The Gould gives satisfaction when others fail.
15th. The Gould is the *best* and *cheapest* chair in the world.
16th. The Gould is sold on its merits and is warranted to be as represented.

Fig. XIV—Chloroform Narcosis.

"YALE" SURGICAL CHAIR.

Fig. I—Normal.

The **ONLY** chair in which all the movements known to modern surgical and gynæcological work are combined, together with new and valuable features. It is simple in mechanism, strong in construction, beautiful in design and easily understood and operated.

Send for Catalogue.

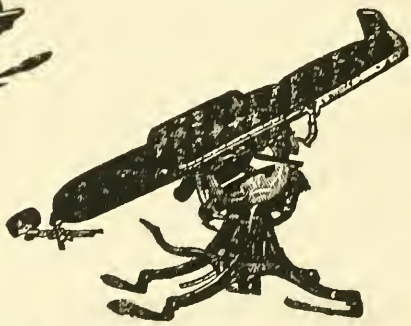

Fig. IX—Chloroform Position.

Fig. XVII—Dorsal.

A few of the positions are: normal, reclining, semi-reclining, horizontal, ¾ length, dorsal, Sim's, right or left lateral oblique, dorsal with hips raised, side tilt, raising or lowering, chloroform narcosis, rotating, etc.

CANTON SURGICAL AND DENTAL CHAIR CO.,

Nos. 62, 64 and 66 East Seventh St., CANTON, OHIO.

Sole Manufacturers of "Yale" Surgical Chairs, Gould Dental Chairs, Fletcher Fountain Spittoons, Duplex Cord Dental Engines, Wilcox Spiral Dental Engines, Etc., Etc.

PHYSICIANS', DENTISTS'

AND

DRUGGISTS'

DIRECTORY

OF THE

NEW ENGLAND STATES.

COMPRISING

List of Physicians and Surgeons, Dentists and Druggists, arranged alphabetically by post-offices, with population of town. The physician's school practised is indicated by the appellations— (R) Regular, (H) Homœopathic, and (E) Eclectic, together with his college and year of graduation. Hospitals, Asylums, and Sanitariums, etc., etc.

PRICE TWO DOLLARS AND FIFTY CENTS,

COMPLETE IN ONE VOLUME.

1892:

GALEN GONESIR & CO., PUBLISHERS,

CHICAGO—BOSTON.

FOR SALE BY

DEWOLFE, FISKE & CO.,

361 AND 365 WASHINGTON STREET,

BOSTON.

Boothby Surgical Hospital,

1 and 3 Worcester Sq., Boston, Mass.

Since its establishment in March, 1889, every endeavor has been put forth to make this a model private hospital.

Our aim is to have it conducted on strictly scientific principles, and every effort is made to have the whole house aseptic by cleanliness, and the use of antiseptics when required. We claim for it all the advantages of the public hospital, with the privacy and freedom of home. All surgical (except contagious) cases of both sexes are received. Electricity is used in many gynecological cases, especially uterine fibroids, and during convalescence from operation. Personal attention is given to the care of patients after operation.

Nervous Department.

Induced by a constantly increasing demand, facilities have been provided at No. 3 Worcester Square for the care and treatment of this class of cases.

The building has been entirely refitted for this purpose, avoiding, so far as consistent with the best sanitation, every traditional appearance of a hospital, and seeking to give it as homelike an air as possible. The latest and most approved electrical apparatus has been secured, and no means will be neglected to insure to the patient the treatment best suited to the case.

This department has been placed in charge of Dr. Frank C. Richardson, who will give his personal attention to the application of electricity and the general management of patients.

ALONZO BOOTHBY, M. D., SURGEON,

260 CLARENDON ST., COR. COMMONWEALTH AVE.

BOSTON UNIVERSITY SCHOOL OF MEDICINE.

THE TWENTIETH SCHOOL YEAR COMMENCES ON THURSDAY, OCTOBER 13, 1892.

Entrance Examinations are held at the College Building, June 2 and 3, and October 9 and 10, 1892, at 11 A. M.

FOUR YEARS REQUIRED COURSE.

This was the first Medical School in America to establish a Four Years' Course, and is the only one which, to the present time, has required from all its students a full course covering **FOUR YEARS' OF MEDICAL STUDY.**

The first year of this course, which includes General Chemistry, Physiology, and the Elementary Branches of Medicine, may be pursued, with special reference to a complete course, in a College, Institute of Technology, Academy or High School, or under the instruction of a medical teacher, but the last three years must be spent in the Medical School.

All students entering upon the second year of this School must pass a satisfactory examination in the studies of the first year.

The great enlargement of its Physiological, Microscopical, and Chemical Laboratories, and the extensive facilities in its Hospital and Dispensary Clinics, present unusual advantages for thorough and practical instruction.

For announcements or further information, address

I. T. TALBOT, M. D., Dean,
66 MARLBOROUGH STREET,
BOSTON.

HARVARD UNIVERSITY, DENTAL DEPARTMENT,
BOSTON, MASS., 1892-93.

FACULTY.

CHARLES W. ELIOT, LL. D., President.
THOMAS H. CHANDLER, D. M. D., Dean, and Professor of Mechanical Dentistry.
DAVID W. CHEEVER, M. D., Professor of Surgery.
HENRY P. BOWDITCH, M. D., Professor of Physiology.
THOMAS DWIGHT, M. D., Professor of Anatomy.
THOMAS FILLEBROWN, M. D., D. M. D., Professor of Operative Dentistry.
WILLIAM B. HILLS, M. D., Assistant Professor of Chemistry.
CHARLES A. BRACKETT, D. M. D., Professor of Dental Pathology.
EUGENE H. SMITH, D. M. D., Instructor in Orthodontia.
EDWARD C. BRIGGS, M. D., D. M. D., Assistant Professor of Materia Medica and Therapeutics.
JERE E. STANTON, M. D., D. M. D., Instructor in Oral Anatomy, Physiology, and Bacteriology.

OTHER INSTRUCTORS.

FREDERIC E. BANFIELD, D. M. D., Instructor in Operative Dentistry.
FOREST G. EDDY, D. M. D., Instructor in Operative Dentistry.
WALDO E. BOARDMAN, D. M. D., Instructor in Operative Dentistry.
GEORGE H. MONKS, M. D., Instructor in Surgical Pathology.
GEORGE L. WALTON, M. D., Instructor in Neurology.
VIRGIL C. POND, D. M. D., Instructor in Operative Dentistry.
EDWARD E. HOPKINS, D. M. D., Instructor in Crown and Bridge Work.
CHARLES P. WORCESTER, M. D., Instructor in Dental Chemistry.
HENRY W. GILLETT, D. M. D., Instructor in Operative Dentistry.
HENRY L. UPHAM, D. M. D., Instructor in Operative Dentistry.
CHARLES H. TAFT, A. B., D. M. D., Instructor in Operative Dentistry.
ARTHUR H. STODDARD, D. M. D., Instructor in Mechanical Dentistry.
HENRY M. CLIFFORD, D. M. D., Demonstrator of Operative Dentistry.
PATRICK W. MORIARTY, D. M. D., Demonstrator of Mechanical Dentistry.
WILLIAM F. GAY, D. M. D., Assistant Demonstrator of Operative Dentistry.
GEORGES A. BROUILLET, D. M. D., Assistant Demonstrator of Operative Dentistry.
CHARLES E. PERKINS, D. M. D., Assistant Demonstrator of Operative Dentistry.
WM. P. COOKE, D. M. D., Clinical Lecturer in Operative Dentistry.
DWIGHT M. CLAPP, D. M. D., Clinical Lecturer in Operative Dentistry.
WILLIAM H. POTTER, A. B., D. M. D., Clinical Lecturer in Operative Dentistry.
SIDNEY R. BARTLETT, D. M. D., Assistant Demonstrator of Mechanical Dentistry.
HARRY O. BIXBY, D. M. D., Assistant Demonstrator of Mechanical Dentistry.
ARTHUR W. ELDRED, D. M. D., Assistant Demonstrator of Mechanical Dentistry.
JAMES R. WHITE, D. M. D., Assistant Demonstrator of Mechanical Dentistry.

General Anatomy, by Dr. Thomas Dwight; *Physiology*, by Dr. H. P. Bowditch; and *General Chemistry*, by Dr. Wm. B. Hills, together with ample dissecting under able demonstrators, are the studies of the first year, and are identical with those of the Harvard Medical School. The studies for the second year are Operative and Mechanical Dentistry, Materia Medica and Therapeutics, Oral Surgery and Surgical Pathology. Of the third year the studies are Operative and Mechanical Dentistry and Orthodontia.

The University Degree, D. M. D. (*Dentariæ Medicinæ Doctor*), is conferred upon all who fulfil the requirements.

FEES.

There are no fees for matriculation, nor for the diploma, nor for the demonstrators. For the first year a student is a member of the school the fee is $200, payable in two instalments of $120 and $80; for the second year, $150 in two payments of $100 and $50; for any subsequent year, $50. For information and announcements address

THOMAS H. CHANDLER, Dean, 161 Newbury St., Boston, Mass.

THE ONLY

Regular Medical School

FOR BOTH SEXES IN NEW ENGLAND.

THE COLLEGE

—OF—

PHYSICIANS AND SURGEONS,

BOSTON, MASS.

FACULTY.

REV. J. H. GUNNING, *President.*

HENRY W. DUDLEY, M. D., *Professor of Pathology.*

WILLIAM R. CHIPMAN, A. B., M. D.,
Professor of Principles and Practice of Surgery and Operative Surgery.

CHARLES P. THAYER, M. D.,
Professor of General, Descriptive and Surgical Anatomy, and Registrar.

ALBERT NOTT, M. D., *Professor of Physiology and Hygiene; Dean.*

WALTER L. HALL, M. D.,
Professor of Principles and Practice of Medicine and Clinical Medicine.

JOHN W. JOHNSON, M. D., *Professor of Obstetrics and Gynæcology.*

CHARLES A. PITKIN, A. M., PH. D., *Professor of General Chemistry.*

ARTHUR E. AUSTIN, A. B., M. D., *Professor of Medical Chemistry.*

FRANK G. WHEATLEY, M. D.,
Professor of Materia Medica and Therapeutics.

JOHN A. TENNEY, M. D., *Professor of Ophthalmology and Otology.*

J. CUSHING GALLISON, M. D., *Assistant Professor of Surgery.*

FRANK S. PARSONS, M. D., *Lecturer on Diseases of Children.*

CHARLES D. KNOWLTON, M. D.,
Lecturer on Histology and Microscopy, Assistant to Professor of Pathology.

WILLIAM A. WHITE, M. D., *Assistant to the Professor of Theory and Practice.*

EVERETT D. HOOPER, A. B., M. D., *Assistant to Professor of General Chemistry.*

EDWARD E. THORPE, M. D., *Assistant to Professor of Medical Chemistry.*

JOHN F. HARVEY, M. D., *Demonstrator of Anatomy.*

THE NEXT TERM COMMENCES WEDNESDAY, OCT. 5, 1892.

For Catalogues or other information, write to

PROF. C. P. THAYER, M. D.,

74 BOYLSTON ST., BOSTON, MASS.

BOSTON POLYCLINIC.

ESTABLISHED 1880.

It is the aim of this School to give post-graduate clinical instruction in all branches of medicine. Each class is limited to a small number in order that each member may have an opportunity to personally examine each case. The courses are practical courses, given by active workers upon the several hospital staffs in Boston.

HEADS OF DEPARTMENTS.

Surgery,	H. L. Burrell, M. D.
Clinical Medicine,	Vincent Y. Bowditch, M. D.
Neurology,	Wm. N. Bullard, M. D.
Gynecology,	F. W. Johnson, M. D.
Laryngology,	J. W. Farlow, M. D.
Ophthalmology,	Myles Standish, M. D.
Otology,	G. A. Leland, M. D.

For further information apply to

MYLES STANDISH, M. D., Dean.

200 Dartmouth St. Hours, 12–3.

THE CELEBRATED ANÆSTHETIC

BOSTON VEGETABLE VAPOR.

For the Painless Extraction of Teeth, and all Surgical Operations.

COMPOUNDED from a basis of Nitrous Oxide mixed with the Vapor of several of the purest nervines. The addition of the vapor of these nervines, which are most carefully selected and compounded, proves most efficacious in adding to the anæsthetic qualities of the Nitrous Oxide Gas. It offsets the deleterious effects of the Gas, and produces a calmer, deeper, and more prolonged anæsthesia. It greatly reduces the discoloration, paleness and irritation so noticeable during the administration of Gas.

It has been administered in over one million operations successfully.

Below we give the names of a few of the leading physicians and dentists of Boston, who most highly recommend the Vegetable Vapor.

WM. H. THORNDIKE, M. D.	Boston.
L. A. PHILLIPS, M. D.	Boston.
DAVID THAYER, M. D.	Boston.
ALONZO BOOTHBY, M. D.	Boston.
GEO. C. AINSWORTH, D. D. S.	Boston.
D. G. WILLIAMS, D. D. S.	Boston.
E. F. BRACKETT, D. D. S.	Boston.
FRANK PERRIN, D. M. D.	Boston.
PEIRCE & HOWE, D. M. D.	Boston.

Send for descriptive pamphlet, circular and price list to

BOSTON VEGETABLE ANÆSTHETIC CO.,

15 HARVARD PLACE, BOSTON.

KEFALINE.

This absolutely new remedy is the result of a chemical combination of the active principles of Camellia Thea, Apium Graveoleus and a Carbo-hrydrate. It is a purely organic compound, the elements of which are C.H.N.O., and these are held in such sensitive combination that they are readily absorbed and transformed into phosphatic elements, which so largely compose the brain and nerve substance. Kefaline is a remedy par excellence in all cases of Nervous Exhaustion, or any irritation of the nerve or brain centres. It is especially efficacious in all forms of Headache, Nervous Dyspepsia, Rheumatic, Neuralgic and other vague, transitory, or wandering pains arising from any cause. Kefaline can be compounded with almost any powder except the salts of Soda, Potassium, or Ammonium. It is an excellent and safe antipyretic, rapidly reducing the temperature, and at the same time sustaining the action of the heart. It relieves Asthmatic attacks, and is useful, in combination with other remedies, in Colds and General Debility. Summary: Kefaline is a grayish brown powder, agreeable to the taste. Its prominent therapeutic properties are Analgesic, Antipyretic, and Anodyne. Average dose, from .5 gm. to 1 gm., or eight to fifteen grains, repeated every half-hour, or as indicated. Kefaline is put up in powdered form in ounce packages for physicians' use. Samples will be sent on application to

THE KEFALINE CO.,

21 Bromfield Street, Boston, Mass.

THE HIGHLANDS,

WINCHENDON, MASS.

A Family Home for Nervous and Mental Invalids.

Established in 1875 for Treatment of Mild Cases of Mental and Nervous Diseases, the Opium and Alcohol Habits.

For Circulars, etc., address the Superintendent,

DR. F. W. RUSSELL,

WINCHENDON, MASS.

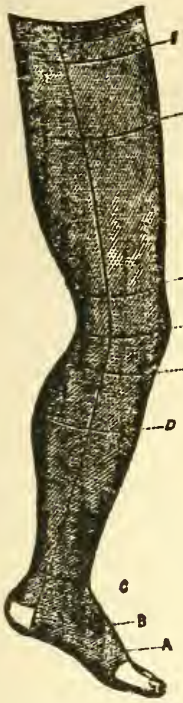

WM. M. WILLIAMS,

DENTAL AND SURGICAL DEPOT,

SPRINGFIELD, MASS.

A Specialty of Fine

SURGICAL ELASTIC GOODS,

HOSIERY, BODY BELTS, Etc.

Every piece made to order and measure. A Fresh, Reliable Article and perfect fit guaranteed.

TRUSSES, CRUTCHES, ARTIFICIAL EYES, SHOULDER BRACES, ABDOMINAL SUPPORTERS, HYPODERMIC SYRINGES, CLINICAL THERMOMETERS, CATHETERS, Etc.

TRUSSES,

WHOLESALE AND RETAIL

Fitting a Specialty.

More than 30 years in present quarters.

My Stock being a Wholesale one, offers a better assortment than any retail dealer can be expected to keep.

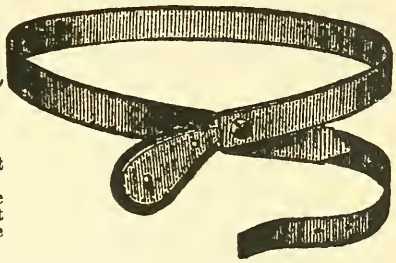

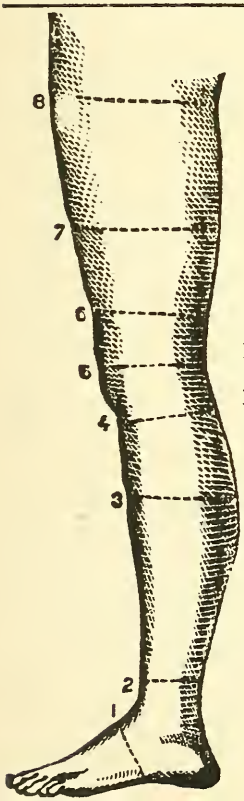

Please State whether you wish Silk or Cotton.

ELASTIC

SURGICAL BANDAGES

KNEE CAPS, ANKLETS AND ABDOMINAL BELTS,

Made of Stout Silk, Fine Silk, Linen and Cotton.

DIRECTIONS for taking the measure of a Leg for Elastic Stockings for Varicose Veins.

Measure around the limb accurately, with a tape measure, at the points corresponding with the dotted lines on the cut, and place the number of inches around, opposite the dotted lines. In hose to go above the knee, send the measure from the bottom of foot to No. 5, and from No. 5 to as high as it is wanted to go. Give the exact measure of the limb—we allow for pressure. All goods made from the best material.

Please Send for Price List.

MANUFACTURED - BY -

TIVEY & CO.,

DR. J. R. DEANE, PROPRIETOR,

NEWTON HIGHLANDS, MASS.

Office, WALNUT, opposite FOREST STREET.

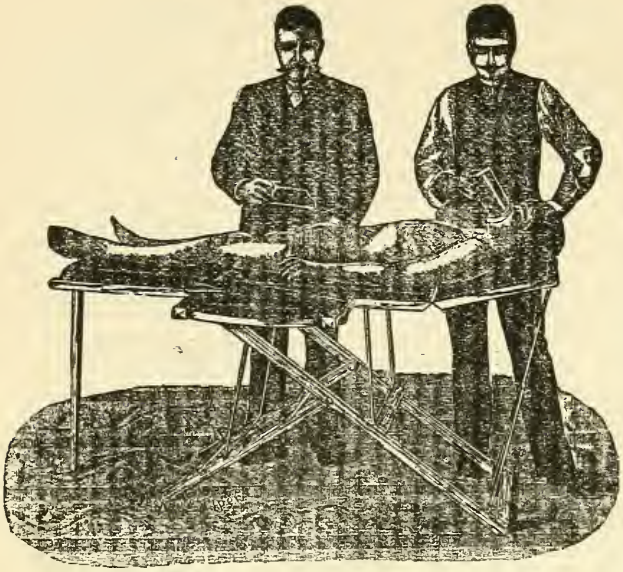

THE EUREKA CHAIR

Is here shown in one of its many positions.

It is light, simple to manipulate, can be folded up to carry from place to place, or put out of sight in a closet. Its low price places it within the reach of all. Just think of purchasing for

$25.00

a chair for the Gynæcologist or Physician, on which you can get any position desired.

The following testimonial shows how it is accepted by the profession:—

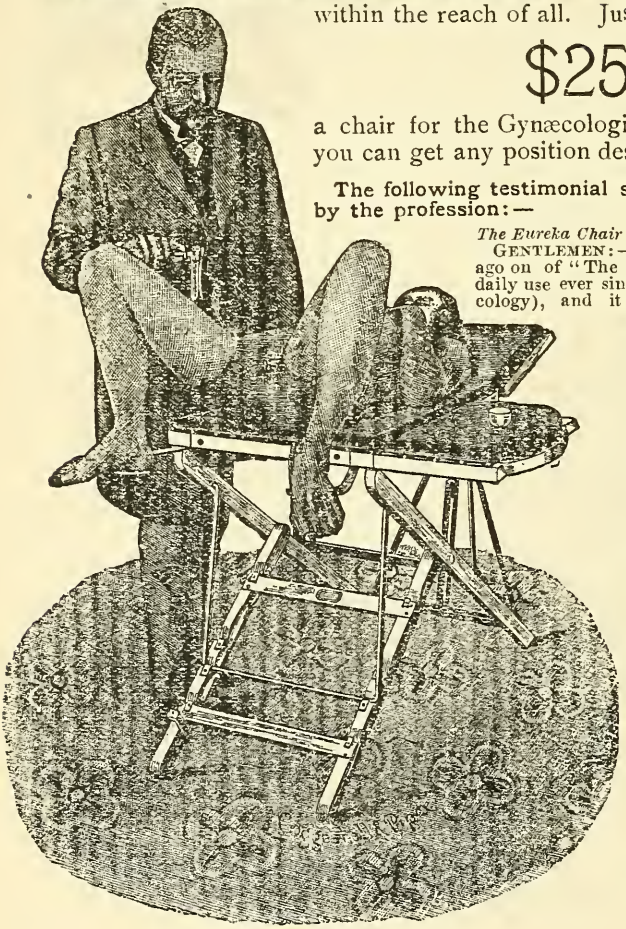

The Eureka Chair Co., Worcester, Mass.

GENTLEMEN:—I ordered from you four years ago on of "The Eureka Chairs." I have had it in daily use ever since in my special practice (gynæcology), and it has given satisfaction in every particular; I have on several occasions refused the offer of "Chair Patentees," to take out my "Eureka" and replace it with one of their clumsy and unsightly chairs, without any additional cost to myself. In my opinion there is no operating chair or table that would give the satisfaction and stand daily use like the "Eureka" has done for me.

I wish now to introduce one in my department (gynæcological) at the Baltimore University. It must be of ash wood to correspond with the furniture in the room. Please send it at once. With wishes for your continued prosperity,

Very truly yours,
WM. A. B. SELLMAM, M.D.,
Prof. of Gynæcology,
Baltimore University.

BALTIMORE, Sept. 24, 1891.

Patented in the United States, Canada and England.

SEND FOR CATALOGUE.

THE

Eureka Chair Co.,

WORCESTER, MASS.

PANCREOLEIN . . .

A Digested Preparation of Sterilized

COD ∴ LIVER ∴ OIL.

This Preparation is composed of 65% of Pure Norwegian Cod Liver Oil, Sterilized, and from which all foreign organic tissue has been removed by precipitation and filtration. It has been thoroughly emulsified and digested by the addition of pure pancreatin without the aid of indigestible gums.

It can be retained and assimilated by the most delicate stomach, without nausea or oily eructations, is agreeable and pleasing to the taste, and can be taken when *all other preparations of Cod Liver Oil have failed to give satisfaction.*

It is especially recommended in conditions of General Debility, with a tendency to Lung and Bronchial Affections, Consumption, Tuberculosis, Bronchitis, Caries, Necrosis and Chlorosis. For puny children and Nursing Mothers.

A marked increase of Appetite, Strength and Weight will follow its use.

SEND FOR TRIAL BOTTLE, FREE TO PHYSICIANS. FOR SALE BY YOUR DRUGGIST.

GEO. C. GOODWIN & CO., Boston, Wholesale Agents.

Prepared only by the

WORCESTER PHARMACEUTICAL CO.,

WORCESTER, MASS.

THE WOMAN'S HOSPITAL,

37 Kirk Street, Lowell, Mass.

A SPECIAL PRIVATE HOSPITAL

For the Care and Treatment of all

DISEASES ∴ OF ∴ WOMEN,

(NOT CONTAGIOUS OR INFECTIOUS.)

Particular Attention Given to Diseases Requiring Surgical, Electrical, and Massage Treatment.

The Hospital is pleasantly located, the rooms well lighted and ventilated, and accommodates twelve patients at a time, in single rooms and wards for two patients. The terms are reasonable, and the care and nursing of the best.

For Annual Report and further particulars, address

HERBERT P. JEFFERSON, M. D., *Harvard*,

P. O. Box 144, Lowell, Mass.

Refraction of the Eye.

Thoroughly practical instruction given in the diagnosis and correction of refractive errors, by all reliable methods, including Ophthalmoscopy and Retinoscopy. Also the fitting of frames and the correct application of ophthalmic lenses, and the incorrect transpositions so freely used by opticians in filling physicians' prescriptions for glasses.

Physicians who desire to furnish glasses to their patients will be given full information and knowledge pertaining thereto.

EDWIN S. FOSTER, M. D.,
120 Tremont Street,
BOSTON, MASS.

THE SANATORIUM, ...

ARLINGTON HEIGHTS, MASS.

EIGHT MILES FROM BOSTON ON THE B. & L R. R.

ESTABLISHED 1879.

A Private Institution for the care and treatment of affections of the Nervous System in both sexes, as well as for persons convalescing from non-contagious diseases, and those who simply require change and rest under the most favorable auspices.

This Institution is delightfully situated on a Mountain overlooking Boston and many other cities, towns and villages, as well as the Atlantic on the east, and Mountains of Western Massachusetts and New Hampshire on the west and north.

Its Turkish, Russian, Electric, and other Baths have this spring been thoroughly renovated and improved. No private institution in New England is so completly equipped for administering Hydrotherapeutics as this.

The Sanatorium is open all the year. It has Steam, Gas, and Electric Bells in all the rooms, which are large, sunny, and well furnished.

The Superintendent lives in the establishment with his family, and every one is made to feel that he or she is thoughtfully cared for.

We cordially invite physicians to call and personally inspect our Home.

Circulars sent on application to

ALLAN MOTT-RING, M. D.,

Telephone, Long Distance, 5-2 - - - - - Arlington.

THE

PHYSIOLOGY OF NERVOUSNESS,

AND

BRAIN AND SPINAL EXHAUSTION.

(BRAIN FAG AND SPINAL WEAKNESS.)

BY ASA F. PATTEE, A. M., M. D.,

No. 94 West Springfield St., BOSTON, MASS.

Ex-President Boston Therapeutical Society; Member of Mass. Medical Society; Fel. American Medical Association; Member Ninth International Medical Congress; Late Professor Materia Medica and Therapeutics; Lecturer on Diseases of the Nervous System, College Physicians and Surgeons, Boston, etc., etc.

Honorary Member of the Royal Botanical Society of Italy.

ALL CHRONIC DISEASES A SPECIALTY.

HERBERT HALL,

Salisbury Street, Worcester, Mass.

A Home for Care and Treatment of Persons Afflicted with Mental Diseases.

Office Hours, 10 to 12 A. M., 2 to 4 P. M.

For terms, etc., address

MERRICK BEMIS, M. D., Herbert Hall, Worcester, Mass.

Herbert Hall is situated on Salisbury Street, about half a mile from Lincoln Square, near Institute Park.

The Neighborhood is fine and unusually *free* from disturbing influences. It has many pleasant drives and beautiful views. The location is high and healthy in every particular.

The Object Sought at Herbert Hall is to afford a quiet, comfortable, cheerful home, for the care and treatment of a class of persons afflicted with nervous and mental disorders, who are not proper subjects for confinement in public asylums for the insane.

A Home where each patient will enjoy all the amenities of well-ordered family life, and receive constant, kind, and judicious care and treatment, under more favorable conditions than it is possible to obtain in large and crowded asylums.

The House has modern conveniences for comfort, and is located near the middle of pleasant and spacious grounds, which are diversified and ornamented by walks, drives, shrubbery and shade trees. The rooms are cheerful and sunny, and are supplied with an abundance of pure water.

While there are no fixtures for seclusion and restraint, provision is made for the care and treatment of a few cases of acute mania. Selected cases of inebriety and opium habit are also received.

Nervous Invalids who require *rest* and freedom from care, as well as those who have passed the border-line of insanity, will, it is believed, find HERBERT HALL adapted to their needs.

MERRICK BEMIS, M. D., Superintendent.

THE POINT WE MAKE RELATIVE TO

AERATED OXYGEN

Is that it is not necessary for a patient to make long and expensive journeys to consult us, nor to purchase any costly drug to accompany the Oxygen.

HOME TREATMENT for all is what we offer. Every possessor of a bottle of **AERATED OXYGEN** and an Inhaler is fully equipped to begin, and continue to a successful issue, the fight against those terrible DISEASE GERMS which, it is now conceded by the most advanced medical investigators, are to be found at the root of all the MOST DREADED AILMENTS known to mankind.

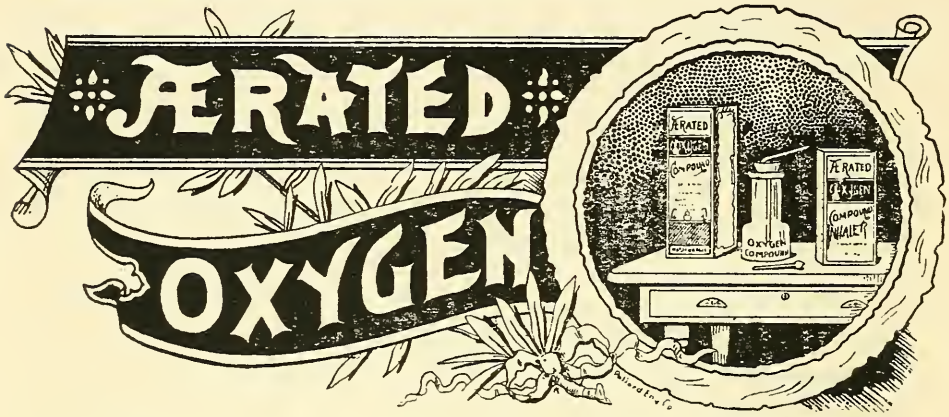

Is a scientific combination of chemicals rich in oxygen, compounded in such a manner that upon the application of heat a chemical reaction takes place forming a new compound and setting free a large per cent of oxygen. Air passing through this new compound by means of an inhaler, becomes charged with this free oxygen and other medicinal substances. In this form, it is inhaled to every part of the throat and lungs, killing in its course every sort of disease germ and depositing upon the diseased surface the most remarkable healing balm known to medical science. It requires but a single treatment to demonstrate its grateful relief to a sufferer from any throat or lung difficulty.

It Cures—and when we say Cures we mean CURES

CONSUMPTION, CATARRH, BRONCHITIS, ASTHMA, PNEUMONIA, HAY FEVER, DIPHTHERIA, Etc.

FOR SALE BY ALL DRUGGISTS.

AERATED OXYGEN COMPOUND CO.

Send for our FREE BOOK of Marvellous Cures.

OFFICES:

17 HERALD BUILDING, BOSTON.
19 BEEKMAN STREET, NEW YORK.
CENTRAL MUSIC HALL BUILDING, CHICAGO.

Main Office and Laboratory, Nashua, N. H.

INDEX TO CONTENTS.

CODE OF ETHICS.

Medical 101–111
Dental 111–113

DENTISTS.

Maine 353–358
New Hampshire 358–361
Vermont 362–364
Massachusetts 324–329
Rhode Island 350–352
Connecticut 364–369

Druggists and Pharmacists 369–381

FEE BILLS.

Medical 114–119
Dental 119

Hospitals, Etc. 120–129
Laws 130–132

PHYSICIANS.

Maine 257–280
New Hampshire 281–295
Vermont 296–301
Massachusetts 133–242
Rhode Island 243–256
Connecticut 301–323

Dr. William H. Carpenter,

212 BOYLSTON ST. - BOSTON.

Graduate Dartmouth Medical College, Eclectic Medical College, Post-Graduate Ophthalmic and Aural Institute of New York, President New England Medical Society of Specialists, etc., etc.

TWENTY-FIVE YEARS' PHYSICIAN AND SURGEON SPECIAL FOR THE

Eye, Ear, Nose, Throat, and Chest.

ARTIFICIAL EYES INSERTED WITHOUT PAIN.

S. A. D. SHEPPARD & CO.,

PRESCRIPTION DRUGGISTS,

1129 WASHINGTON ST., COR. DOVER, BOSTON, MASS.

Competent men for Compounding Prescriptions always in attendance, Day and Night.

S. A. D. SHEPPARD. HENRY THACHER.

Dr. Seymour M. Van Alstine,

106 Tremont Street, near Bromfield, Studio Building,

BOSTON, MASS.

Latest Novelties in Trusses, Patent Cork Pads. Special Applications for every variety of Hernia (children invariably cured). Abdominal Supporters, Elastic Stockings, Knee Caps, Anklets, Rubber Bandages for relief of Varicose Veins, Inflamed and Weak Joints. Ladies' Special Appliances for Abdominal Weakness, Instruments for Curvature of Spine, Club Feet, Bow Legs, Knock Knees, etc. Improved Shoulder Braces, Magnetic Belts, Crutches, Suspensory Bandages, *Prolapsus Ani* Instruments, Syringes, Hearing Instruments, etc. My Treatise on Hernia mailed free.

VACCINE VIRUS. FROM OUR OWN STABLES, ESTABLISHED IN 1872.

CODMAN & SHURTLEFF.

PURE ANIMAL VIRUS, fresh daily. From lymph of the "Beaugency Stock." Establishment under the care of a competent physician.

10 Large Ivory Points, well charged on both sides - - - - - - -	$1.00
5 Large Ivory Points, well charged on both sides - - - - - - -	.65

Fresh supply in case of failure reported within twenty days. Liberal Discounts upon large supplies.

SCARIFYING VACCINATOR.—Steel, nickel plated (see cut), 25 cents.

CODMAN & SHURTLEFF,

SUPERIOR SURGICAL INSTRUMENTS,

Nos. 13 & 15 TREMONT STREET, - - - BOSTON, MASS.

Thousands of Teeth are daily sacrifised which might be made to do from ten to twenty years more service.
I have perfected a system of Crown and Bridge-work by which the very worst teeth may be restored without Plates.

Dr. G. P. Wiksell
Hotel Pelham
74 Boylston St.
Boston Mass.

Proffessional Correspondence Solicited

OPIUM, MORPHINE HABIT, COCAINE, ETC.

I have a large, delightful home with every comfort and desirable privacy, and receive this class of cases for treatment and cure.

It is the only home of its kind where the professional, educated, and refined can be cured without social disgrace. The treatment, which is original, entirely different from all other methods, free from Bromides, Chloral, Cocaine, Gold, Indian Hemp, etc., was perfected after years of study and practice. There is no restraint needed, no suffering, no sickness, no shock, no ordeal to go through. It stops the desire or craving, supports the system perfectly, and is *curative*.

It is used partly hypodermically, and given whenever the patient desires it or commences to suffer. The time of treatment generally varies from 20 to 28 days, and it is wonderful how sure and easy these cases can be cured. No fee charged until the patient is all cured, takes nothing but his food and drink, and feels perfectly satisfied.

I have the liberty to refer to eminent physicians and hundreds of educated people who have been entirely cured of this terrible habit and disease, and who are now enjoying contented and happy lives.

Full information given. "Also information to physicians in regard to the treatment of the liquor habit."

O. S. SARGENT, M. D.,

Cor. BEACON and MARION STS., - BROOKLINE, MASS.

"Suburb of Boston."

W. E. HICKS & CO.,

OCULISTS AND OPTICIANS,

Wholesale and Retail Dealers in SPECTACLES and EYE-GLASSES. Special Prices to the Trade.

Ophthalmic Surgeons' Prescriptions carefully filled.

13 KIRK STREET, - - - LOWELL, MASS.

OXYGEN IN DISEASE.

The Worcester Oxygen Co., Worcester, Mass.

Established for the investigation and use of "Therapeutic Oxygen" and its more important Compounds and Mixtures. Physicians' prescriptions for office or home treatments accurately filled. If desired we will use our judgment, acquired by large experience, and prescribe the case under direction of the physician in charge. Physicians can send in their own cylinders and have them promptly filled. Orders by telegraph forwarded promptly. Apparatus for administering to unconscious patients and all ages and conditions sent complete. We aim to keep in the front rank in investigation and practice, and invite correspondence. Office, **368 1-2 Main St., Worcester, Mass.** Rooms 10 and 11. (Send for special prices to physicians.) Dr. J. W. GOULD & CO.

NURSES' DIRECTORY,

169 Tremont St., One Flight, Room 4, - - Boston. Tel. 3401.

Nurses, Travelling Companions and Matrons Supplied.

Physicians' Orders Solicited by Letter, Telegram or Telephone.

We publish "The Nurse," a Monthly Devoted to the Interests of the Sick.

Subscription, $1.00 Per Year.

PANCREO LACTATE BISMUTH AND PEPSIN.

The Most Complete Remedy for Dyspepsia in all its Forms.

It contains all the active principles of Digestion—Pepsin, Pancreatine, Lactic Acid, Diastase, and Hydrochloric Acid—in the same proportion as they exist in the human system. These are combined with Bismuth, Bi-carbonate of Soda, and Ginger, which not only aid in digestion, but correct and stimulate the action of the stomach.

Pancreo Lactate of Bismuth and Pepsin is also particularly adapted for General Debility, Cholera Morbus, Cholera Infantum, Constipation, Headache, Sour Stomach, Chronic Diarrhœa, and all diseases arising from indigestion.

***DOSE.**—One-half teaspoonful in a little water before or after meals, as the physician may prescribe. In extreme cases more may be taken if necessary.*

This preparation is much cheaper than all similar preparations now on the market. It is put up in 2 oz. and 8 oz. bottles.

W. W. WHIPPLE & CO.,

MANUFACTURING PHARMACISTS,

No. 21 Market Square, - - - Portland, Me.

"Being an individual sufferer from Dyspepsia I found instant relief, and gave some to two of my patients with the same instant relief. It is my opinion that you have struck the key note as a remedy for this malady."

F. M. BLODGETT, M. D., 1286 Broadway, N. Y. City.

"So far in several cases it has worked splendidly."

A. K. YATES, M. D., West Paris, Me.

"Permit me to say I am most favorably impressed with this preparation as an anti-dyspeptic; also for general debility." C. E. DOW, M. D., Mapleton, Me.

"The sample you sent me gave grand results. The best stomach remedy I have ever used." J. P. NEWTON, M. D., Benson, Vt.

"After a practice of 50 years I have tried many new preparatories. This is the best."

T. H. CURRIE, M. D., Lebanon, N. H.

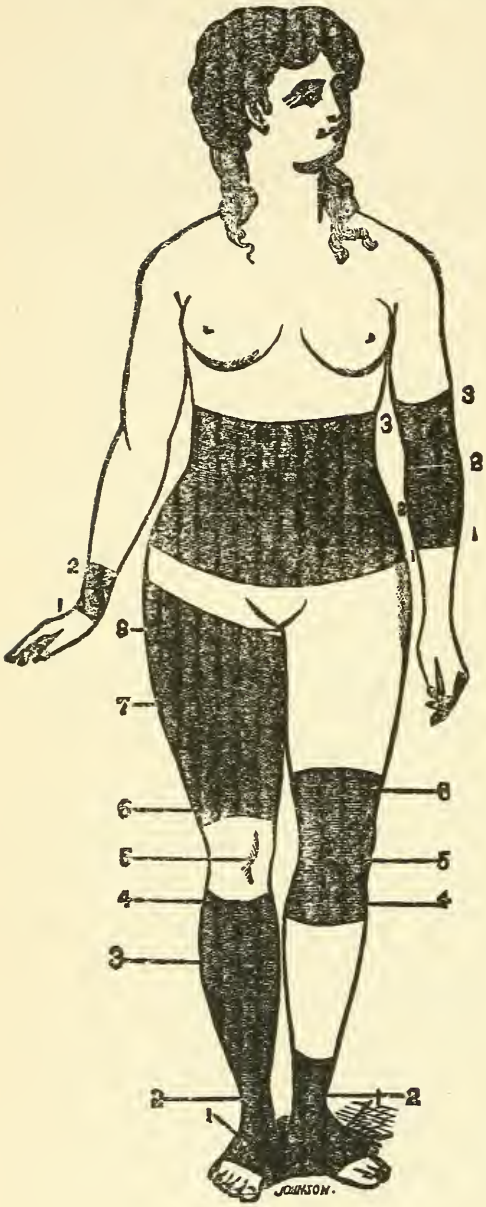

SEAMLESS HEEL

ELASTIC STOCKINGS,

Knee Caps, Anklets, and Abdominal Supporters.

We are the only manufacturers in the world that make a perfectly SEAMLESS HEEL ELASTIC STOCKING.

Our SEAMLESS HEEL is recommended by Physicians over all others, as it will not *chafe the heel*, thereby giving comfort to the wearer.

We can sell you elastic goods for a less price, deliver them quicker, give you fresher stock, and guarantee them to wear longer than any other manufacturer's.

Send your address on postal card and we will mail you diagrams for measuring, also price lists.

CURTIS & SPINDELL,

ELASTIC WEAVERS - LYNN, MASS.

WE WISH TO CALL THE ATTENTION OF THE **MEDICAL PROFESSION** TO OUR NEW **PREPARATION** WHICH WE CALL

Tri-Ferment Comp.

COMPOSED OF

PURE PEPSIN, :═══:

:═══: PANCREATIN, :═══: DIASTASE, :═══:

:═══: LACTIC ACID

AND

═══: HYDROCHLORIC ACID, :═══

combined in the proportion that experience has taught to be the best to assist the stomach in the preparation of food for assimilation, and which we offer as

AN ELIXIR AND A POWDER.

Although we mention this as a new preparation, it is not entirely new to the profession, excepting in name, being similar but superior to the many patented preparations of Pepsin and Pancreatin combinations so widely advertised for the cure of **Indigestion**, accompanied by **General Debility, Chronic Diarrhœa, Constipation, Headache** and all troubles arising from IMPERFECT DIGESTION. In our preparation we have made considerable improvement over the remedies mentioned, and earnestly request a trial of its merits. We solicit a critical comparison of our preparation with any other similar kind. A fair test will show that it will digest double the amount of Coagulated Albumen, Peptonize twice the quantity of Milk, and change three times as much Starch as the most popular similar powder.

We will take pleasure in mailing to any Physician, wishing to test the above, a sample of the **Tri-Ferment Powder** for examination and comparison.

HENRY THAYER & CO.,

CAMBRIDGEPORT, MASS.

CAULOCOREA

Formula. — Caulocorea is composed of the active principles of Caulophyllum Thalictroides, Viburnum Opulus, Prunifolium, Dioscorea Villosa, Mitchella Repens, Alètris Farinosa, combined with Spts. Ætheris Comp. and Aromatics.

The most important Therapeutic Agent ever presented to the Medical Profession in the treatment of Diseases of the Female Reproductive Organs.

This elegant Elixir is Emmenagogue, Parturient, Antispasmodic, Diuretic and Tonic, and is particularly efficacious in the treatment of Engorgement, Inflammation and Induration of the Uterus, Dysmenorrhœa, Memorrhagia, Leucorrhœa, Amenorrhœa, Prolapsus Uteri, Hysteria, Melancholia, Pruritus Vulvæ, Impaired Vitality, Vomiting of Pregnancy, Habitual Abortion, and Uræmic Eclampsia. It being a powerful uterine sedative, is the remedy *par excellence* in Dysmenorrhœa or threatened Abortion.

CAULOCOREA is put up for Physicians' Prescriptions, and only advertised in Medical Journals.

TO BE HAD AT ALL DRUGGISTS.

If you will give *Caulocorea* a trial, you will *not be disappointed* in its results. We will gladly express you a *one* pound sample bottle (free) if you will pay the express.

For Handbook giving directions and testimonials, address

CAULOCOREA MFG. CO.

PORTLAND, ME.

NATIONAL CODES OF ETHICS.

CODE OF ETHICS OF THE AMERICAN MEDICAL ASSOCIATION,

ADOPTED MAY, 1847.

OF THE DUTIES OF PHYSICIANS TO THEIR PATIENTS, AND OF THE OBLIGATIONS OF PATIENTS TO THEIR PHYSICIANS.

Article I. — Duties of Physicians to their Patients.

SECTION 1. A physician should not only be ever ready to obey the calls of the sick, but his mind ought also to be imbued with the greatness of his mission, and the responsibility he habitually incurs in its discharge. Those obligations are the more deep and enduring, because there is no tribunal, other than his own conscience, to adjudge penalties for carelessness or neglect. Physicians should therefore minister to the sick with due impressions of the importance of their office; reflecting that the ease, the health, and the lives of those committed to their charge depend on their skill, attention, and fidelity. They should study, also, in their deportment, so as to unite *tenderness* with *firmness*, and *condescension* with *authority*, so as to inspire the minds of their patients with gratitude, respect, and confidence.

SECT. 2. Every case committed to the charge of a physician should be treated with attention, steadiness, and humanity. Reasonable indulgence should be granted to the mental imbecility and caprices of the sick. Secrecy and delicacy, when required by peculiar circumstances, should be strictly observed; and the familiar and confidential intercourse to which physicians are admitted in their professional visits should be used with discretion, and with the most scrupulous regard to fidelity and honor. The obligation of secrecy extends beyond the period of professional service; none of the privacies of personal and domestic life, no infirmity of disposition or flaw of character, observed during professional attendance, should ever be divulged by the physician, except when he is imperatively required to do so. The force

and necessity of this obligation are indeed so great that professional men have, under certain circumstances, been protected in their observance of secrecy by courts of justice.

SECT. 3. Frequent visits to the sick are, in general, requisite, since they enable the physician to arrive at a more perfect knowledge of the disease, to meet promptly every change which may occur, and also to tend to preserve the confidence of the patient. But unnecessary visits are to be avoided, as they give useless anxiety to the patient, tend to diminish the authority of the physician, and render him liable to be suspected of interested motives.

SECT. 4. A physician should not be forward to make gloomy prognostications, because they savor of empiricism, by magnifying the importance of his services in the treatment or cure of the disease. But he should not fail, on proper occasions, to give to the friends of the patient timely notice of danger, when it really occurs; and even to the patient himself, if absolutely necessary. This office, however, is so peculiarly alarming, when executed by him, that it ought to be declined whenever it can be assigned to any other person of sufficient judgment and delicacy. For the physician should be the minister of hope and comfort to the sick; that by such cordials to the drooping spirit he may smooth the bed of death, revive expiring life, and counteract the depressing influence of those maladies which often disturb the tranquillity of the most resigned in their last moments. The life of a sick person can be shortened, not only by the acts, but also by the words or the manner of a physician. It is, therefore, a sacred duty to guard himself carefully in this respect, and to avoid all things which have a tendency to discourage the patient and depress the spirits.

SECT. 5. A physician ought not to abandon a patient because the case is deemed incurable; for his attendance may continue to be highly useful to the patient, and comforting to the relatives around him, even in the last period of fatal malady, by alleviating pain and other symptoms, and by soothing mental anguish. To decline attendance under such circumstances would be sacrificing to fanciful delicacy and mistaken liberality that moral duty which is independent of and far superior to all pecuniary consideration.

SECT. 6. Consultations should be promoted in difficult or protracted cases, as they give rise to confidence, energy, and more enlarged views in practice.

SECT. 7. The opportunity which a physician not unfrequently enjoys of promoting and strengthening the good resolutions of his patients, suffering under the consequences of vicious conduct, ought never to be neglected. His counsels, or even remonstrances, will give satisfaction, not offence, if they be proffered with politeness, and evince a genuine love of virtue, accompanied by a sincere interest in the welfare of the person to whom they are addressed.

Art. II. — Obligations of Patients to their Physicians.

SECTION 1. The members of the medical profession, upon whom is enjoined the performance of so many important and arduous duties toward the community, and who are required to make so many sacrifices of comfort, ease, and health for the welfare of those who avail themselves of their services, certainly have a right to expect and require that their patients should entertain a just sense of the duties which they owe to their medical attendants.

SECT. 2. The first duty of a patient is to select, as his medical adviser, one who has received a regular professional education. In no trade or occupation do mankind rely on the skill of an untaught artist; and in medicine, confessedly the most difficult and intricate of the sciences, the world ought not to suppose that knowledge is intuitive.

SECT. 3. Patients should faithfully and unreservedly communicate to their physician the supposed cause of their disease. This is the more important, as many diseases of a mental origin stimulate those depending on external causes, and yet are only to be cured by ministering to the mind diseased. A patient should never be afraid of thus making his physician his friend and adviser; he should always bear in mind that a medical man is under the strongest obligations of secrecy. Even the female sex should never allow feelings of shame or delicacy to prevent their disclosing the seat, symptoms, and causes of complaints peculiar to them. However commendable a modest reserve may be in the common occurrences of life, its strict observance in medicine is often attended with the most serious consequences, and a patient may sink under a painful and loathsome disease, which might have been readily prevented had timely intimation been given to the physician.

OF THE DUTIES OF PHYSICIANS TO EACH OTHER, AND TO THE PROFESSION AT LARGE.

Article I. — Duties for the Support of Professional Character.

SECTION 1. Every individual, on entering the profession, as he becomes thereby entitled to all its privileges and immunities, incurs an obligation to exert his best abilities to maintain its dignity and honor, to exalt its standing, and to extend the bounds of its usefulness. He should, therefore, observe strictly such laws as are instituted for the government of its members; should avoid all contumelious and sarcastic remarks relative to the faculty, as a body; and while, by unwearied diligence, he resorts to every honorable means of enriching the science, he should entertain a due respect for his seniors, who have, by their labors, brought it to the elevated condition in which he finds it.

SECT. 2. It is not in accord with the interests of the public or the honor of the profession that any physician or medical teacher should examine or sign diplomas or certificates of proficiency for, or otherwise be specially concerned with, the graduation of persons whom they have good reasons to believe intend to support and practise any exclusive and irregular system of medicine. (Sect. 2 was adopted in Richmond, 1881.)

SECT. 3. There is no profession from the members of which greater purity of character and a higher standard of moral excellence is required than the medical; and to attain such eminence is a duty every physician owes alike to his profession and to his patients. It is due to the latter, as without it he cannot command their respect and confidence, and to both, because no scientific attainments can compensate for the want of correct moral principles. It is also incumbent upon the faculty to be temperate in all things, for the practice of physics requires the unremitting exercise of a clear and vigorous understanding; and in emergencies, for which no professional man should be unprepared, a steady hand, an acute eye, and an unclouded head may be essential to the well-being, and even to the life, of a fellow-creature.

SECT. 4. It is derogatory to the dignity of the profession to resort to public advertisements, or private cards, or handbills, inviting the attention of individuals affected with particular diseases, publicly offering advice and medicine to the poor, gratis, or promising radical cures; or to publish cases and operations in the daily prints, or to suffer such publications to be made; to invite laymen to be present at operations; to boast of cures and remedies; to adduce certificates of skill and success; or to perform any other similar acts. These are the ordinary practices of empirics, and are highly reprehensible in a regular physician.

SECT. 5. Equally derogatory to professional character is it for a physician to hold a patent for any surgical instrument or medicine; or to dispense a secret *nostrum*, whether it be the composition or exclusive property of himself or of others. For, if such nostrum be of real efficacy, any concealment regarding it is inconsistent with beneficence and professional liberality; and if mystery alone give it value and importance, such craft implies either disgraceful ignorance or fraudulent avarice. It is also reprehensible for physicians to give certificates attesting the efficacy of patent or secret medicines, or in any way to promote the use of them.

Art. II. — Professional Services of Physicians to Each Other.

SECTION 1. All practitioners of medicine, their wives, and their children while under the parental care, are entitled to the gratuitous services of any one or more of the faculty residing near them, whose assistance may be required. A physician afflicted with disease is usually an incompetent judge

of his own case; and the natural anxiety and solicitude which he experiences at the sickness of a wife, a child, or any one who by the ties of consanguinity is rendered peculiarly dear to him, tend to obscure his judgment, and produce timidity and irresolution in his practice. Under such circumstances, medical men are peculiarly dependent upon each other, and kind offices and professional aid should always be cheerfully and gratuitously afforded. Visits ought not, however, to be obtruded officiously, as such unasked civility may give rise to embarrassment, or interfere with that choice on which confidence depends. But, if a distant member of the faculty, whose circumstances are affluent, request attendance, and an honorarium be offered, it should not be declined, for no pecuniary obligation ought to be imposed which the party receiving it would wish not to incur.

Art. III. — Of the Duties of Physicians as respects Vicarious Offices.

SECTION 1. The affairs of life, the pursuit of health, and the various accidents and contingencies to which a medical man is peculiarly exposed, sometimes require him temporarily to withdraw from his duties to his patients, and to request some of his professional brethren to officiate for him. Compliance with this request is an act of courtesy, which should always be performed with the utmost consideration for the interest and character of the family physician, and when exercised for a short period, all the pecuniary obligations for such service should be awarded to him. But if a member of the profession neglects his business, in quest of pleasure and amusement, he cannot be considered as entitled to the advantages of the frequent and long-continued exercise of this fraternal courtesy, without awarding to the physician who officiates the fees arising from the discharge of his professional duties.

In obstetrical and important surgical cases, which give rise to unusual fatigue, anxiety, and responsibility, it is just that the fees accruing therefrom should be awarded to the physician who officiates.

Art. IV. — Of the Duties of Physicians in Regard to Consultation.

SECTION 1. In consultations, no rivalship or jealousy should be indulged; candor, probity, and all due respect should be exercised toward the physician having charge of the case.

SECT. 2. In consultations, the attending physician should be the first to propose the necessary questions to the sick; after which the consulting physician should have the opportunity to make such further inquiries of the patient as may be necessary to satisfy him of the true character of the case, Both physicians should then retire to a private place for deliberation, and

the one first in attendance should communicate the directions agreed upon to the patient or his friends, as well as any opinions which it may be thought proper to express. But no statement or discussion of it should take place before the patient or his friends, except in the presence of all the faculty attending, and by their common consent, and no *opinions or prognostications* should be delivered which are not the result of previous deliberation and concurrence.

SECT. 3. In consultation, the physician in attendance should deliver his opinion first; and when there are several consulting, they should deliver their opinions in the order in which they have been called in. No decision, however, should restrain the attending physician from making such variations in the mode of treatment as any subsequent unexpected change in the character of the case may demand. But such variation, and the reason for it, ought to be carefully detailed at the next meeting in consultation. The same privilege belongs also to the consulting physician, if he is sent for in an emergency, when the regular attendant is out of the way, and similar explanations must be made at the next consultation.

SECT. 4. The utmost punctuality should be observed in the visits of physicians when they are to hold consultation together, and this is generally practicable, for society has been considerate enough to allow the plea of a professional engagement to take precedence of all others, and to be an ample reason for the relinquishment of any present occupation. But, as professional engagements may sometimes interfere, and delay one of the parties, the physician who first arrives should wait for his associate a reasonable period, after which the consultation should be considered as postponed to a new appointment. If it be the attending physician who is present, he will, of course, see the patient, and prescribe; but if he be the consulting one, he should retire, except in case of emergency, or when he has been called from a considerable distance, in which latter case he may examine the patient, and give his opinion *in writing* and *under seal*, to be delivered to his associate.

SECT. 5. In consultations, theoretical discussions should be avoided, occasioning perplexity and loss of time; for there may be much diversity of opinion concerning speculative points, with perfect agreement in those modes of practice which are founded, not on hypothesis, but on experience and observation.

SECT. 6. All discussion in consultation should be held as secret and confidential. Neither by words nor manner should any of the parties to a consultation assert or insinuate that any part of the treatment pursued did not receive his assent. The responsibility must be equally divided between the medical attendants; they must equally share the credit of success, as well as the blame of failure.

SECT. 7. As circumstances sometimes occur to render a *special consultation* desirable when the continued attendance of two physicians might be objectionable to the patient, the member of the faculty whose assistance is required in such cases should sedulously guard against all future unsolicited attendance. As such consultations require an extraordinary portion both of time and attention, at least a double honorarium may be reasonably expected.

Art. V. — Duties of Physicians in Cases of Interference.

SECTION 1. Mecicine is a liberal profession, and those admitted into its ranks should found their expectations of practice upon the extent of their qualifications, not on intrigue or artifice.

SECT. 2. A physician, in his intercourse with a patient under the care of another practitioner, should observe the strictest caution and reserve. No meddling inquiries should be made, no disingenuous hints given relative to the nature and treatment of his disorder; nor any course of conduct pursued that may directly or indirectly tend to diminish the trust reposed in the physician employed.

SECT. 3. The same circumspection and reserve should be observed when, from motives of business or friendship, a physician is prompted to visit an individual who is under the direction of another practitioner. Indeed, such visits should be avoided, except under peculiar circumstances; and, when they are made, no particular inquiries should be instituted relative to the nature of the disease or the remedies employed; but the topics of conversation should be as foreign to the case as circumstances will admit.

SECT. 4. A physician ought not to take charge of or prescribe for a patient who has recently been under the care of another member of the faculty in the same illness, except in cases of sudden emergency, or in consultation with the physician previously in attendance, or when the latter has relinquished the case, or been regularly notified that his services are no longer desired. Under such circumstances, no unjust or illiberal insinuations should be thrown out in relation to the conduct or practice previously pursued, which should be justified as far as candor and regard for truth and probity will permit: for it often happens that patients become dissatisfied when they do not experience immediate relief, and, as many diseases are naturally protracted, the want of success in the first stage of treatment affords no evidence of a lack of professional knowledge and skill.

SECT. 5. When a physician is called to an urgent case because the family attendant is not at hand, he ought, unless his assistance in consultation be desired, to resign the care of the patient to the latter immediately upon his arrival.

SECT. 6. It often happens, in cases of sudden illness or of recent

accidents or injuries, owing to the alarm and anxiety of friends, that a number of physicians are simultaneously sent for. Under these circumstances, courtesy should assign the patient to the first who arrives, who should select from those present any additional assistance that he may deem necessary. In all such cases, however, the practitioner who officiates should request the family physician, if there be one, to be called, and unless his further assistance be requested, should resign the case to the latter on his arrival.

SECT. 7. When a physician is called to the patient of another practitioner, in consequence of the sickness or absence of the latter, he ought, on the return or recovery of the regular attendant, and with the consent of the patient, to surrender the case.

[The expression "patient of another practitioner" is understood to mean a patient who may have been under the charge of another practitioner at the time of the attack of sickness, or departure from home of the latter, or who may have called for his attendance during his absence or sickness, or in any other manner given it to be understood that he regarded the said physician as his regular medical attendant.]

Art. VI. — Of Pecuniary Acknowledgments.

Some general rules should be adopted by the faculty in every town or district relative to *pecuniary acknowledgments* from their patients; and it should be deemed a point of honor to adhere to these rules with as much uniformity as varying circumstances will admit.

Art. VII. — Duties of the Profession to the Public.

SECTION 1. As good citizens it is the duty of physicians to be ever vigilant for the welfare of the community, and to bear their part in sustaining its institutions and burdens; they should also be ever ready to give counsel to the public in relation to matters especially appertaining to their profession, as on subjects of medical police, public hygiene, and legal medicine. It is their province to enlighten the public in regard to quarantine regulations; the location, arrangement, and dietaries of hospitals, asylums, schools, prisons, and similar institutions; in relation to the medical police of towns, as drainage, ventilation, etc.; and in regard to measures for the prevention of epidemic and contagious diseases; and when pestilence prevails, it is their duty to face the danger, and to continue their labors for the alleviation of suffering, even at the jeopardy of their own lives.

SECT. 2. Medical men should also be always ready, when called on by the legally constituted authorities, to enlighten coroners' inquests and courts of justice on subjects strictly medical — such as involve questions relating to

sanity, legitimacy, murder by poison or other violent means, and in regard to various other subjects embraced in the science of medical jurisprudence. But in these cases, and especially where they are required to make *post-mortem* examination, it is just, in consequence of the time, labor, and skill required, and the responsibility and risk they incur, that the public should award them a proper honorarium.

SECT. 3. There is no profession by the members of which eleemosynary services are more liberally dispensed than the medical; but justice requires that some limit should be placed to the performance of such good offices. Poverty, professional brotherhood, and certain of the public duties referred to in the first section of this article, should always be recognized as presenting valid claims for gratuitous services; but neither institutions endowed by the public or by rich individuals, societies for mutual benefit, for the insurance of lives, or for analogous purposes, nor any profession or occupation, can be admitted to possess such privilege. Nor can it be justly expected of physicians to furnish certificates of inability to serve on juries, to perform military duty, or to testify to the state of health of persons wishing to insure their lives, to obtain pensions, or the like, without a pecuniary acknowledgment. But to individuals in indigent circumstances such professional services should always be cheerfully and freely accorded.

Code of Ethics of the American Institute of Homœopathy.

SCOPE.

The scope of a Code of Medical Ethics comprises the reciprocal duties and obligations of physicians and patients; the duties and obligations of physicians to each other; and the reciprocal duties and obligations of physicians and the public.

FUNDAMENTAL PRINCIPLES.

The great principles upon which medical ethics are based are these: —

1. The great end and object of the physician's efforts should be, "the greatest good to the patient."

2. The rule of conduct of physician and patient, and of physicians toward each other, should be the GOLDEN RULE, "As ye would that men should do to you, do ye also to them likewise."

The various articles of the code are only special applications of these great principles.

PART I.

Reciprocal Duties and Obligations of Physicians and Patients.

ARTICLE I. Duties of Physicians to Patients.
ARTICLE II. Duties of Patients to their Physicians.

PART II.

Duties and Obligations of Physicians to Each Other.

ARTICLE I. Duties as Members of the Medical Profession.
ARTICLE II. Professional Services to Each Other.
ARTICLE III. Vicarious Services.
ARTICLE IV. In Regard to Consultations.
ARTICLE V. In Cases of Interference.
ARTICLE VI. Differences between Physicians.
ARTICLE VII. Concerning Pecuniary Obligations.

PART III.

Reciprocal Duties and Obligations of Physicians and the Public.

ARTICLE I. Duties of the Profession to the Public.
ARTICLE II. Obligations of the Public to Physicians.

Code of Ethics of the National Eclectic Medical Association.

SECTION 1. The members of this Association shall exercise toward each other, toward all physicians — eclectics especially — and toward all mankind that courtesy and just dealing to which every one in his legitimate sphere is entitled, and any departure therefrom shall be deemed unprofessional, undignified, and unworthy the honorable practitioner of an honorable profession. It shall be regarded as unbecoming to engage in any form of practice, or of advertising, which shall tend to lower the physician in the esteem of the community, or to reflect discredit upon his professional associates.

SECT. 2. While it is the undoubted right of every physician to present himself before the public in an honorable manner, and to state that he makes a specialty of any particular disease, no member of this Association shall advertise himself by handbills, circulars, publication of certificates of cures, or any such means; nor associate himself in business professionally with any one so doing; nor advertise himself as belonging to this Association, or any

auxiliary medical society, or any medical college. Any member knowing of any violation of this provision by members of this Association, or of any person not a member of this Association or any auxiliary medical society advertising himself as such, shall inform the Executive Committee of the matter, with all the facts in his possession; and it shall be the duty of the Executive Committee thereupon to publish the facts in some public journal circulating in the region where such offence has been committed.

Discipline of Members.

SECTION 1. Any member may be officially censured, invited to withdraw, or expelled from membership, for improper conduct, or a violation of professional comity. But it shall be necessary for a specific charge to be made in writing, and a copy to be presented to the person accused, or some person acting in his behalf, and another placed in the hands of the president or secretary one month before the time of holding a regular meeting.

SECT. 2. All professors or officers of colleges voting and otherwise co-operating in the conferring of the degree of Doctor of Medicine on any person not duly entitled to the same, by the necessary attendance on medical lectures and thorough examinations, shall be considered as liable to the penalties enumerated in this article.

CODE OF DENTAL ETHICS

ADOPTED AT THE SIXTH ANNUAL SESSION OF THE AMERICAN DENTAL ASSOCIATION.

Article I. — The Duties of the Profession to their Patients.

SECTION 1. The dentist should be ever ready to respond to the wants of his patrons, and should fully recognize the obligations involved in the discharge of his duties toward them. As they are, in most cases, unable to correctly estimate the character of his operations, his own sense of right must guarantee faithfulness in their performance. His manner should be firm, yet kind and sympathizing, so as to gain the respect and confidence of his patients; and even the simplest case committed to his care should receive that attention which is due to operations performed on living sensitive tissue.

SECT. 2. It is not to be expected that the patient will possess a very extended or a very accurate knowledge of professional matters. The dentist should make due allowance for this, patiently explaining many things which may seem quite clear to himself, thus endeavoring to educate the public mind so that it will properly appreciate the beneficent efforts of our profession. He should encourage no false hopes by promising success, when, in the nature of the case, there is uncertainty.

SECT. 3. The dentist should be *temperate in all things*, keeping both mind and body in the best possible health, that his patients may have the benefit of that clearness of judgment and skill which is their right.

Art. II. — Maintaining Professional Character.

SECTION 1. A member of the dental profession is bound to maintain its honor, and to labor earnestly to extend its sphere of usefulness. He should avoid everything in language and conduct calculated to dishonor his profession, and should ever manifest a due respect for his brethren. The young should show special respect to their seniors; the aged special encouragement to their juniors.

SECT. 2. The person and office arrangements of the dentist should indicate that he is a gentleman; and he should sustain a high-toned moral character.

SECT. 3. It is unprofessional to resort to public advertisements, cards, handbills, posters, or signs, calling attention to peculiar styles of work, lowness of prices, special modes of operating; or to claim superiority over neighboring practitioners; to publish reports of cases or certificates in the public prints; to go from house to house to solicit or perform operations; to circulate or recommend nostrums; or to perform any other similar acts.

SECT. 4. When consulted by the patient of another practitioner, the dentist should guard against inquiries or hints disparaging to the family dentist, or calculated to weaken the patient's confidence in him; and if the interests of the patient will not be endangered thereby, the case should be temporarily treated, and referred back to the family dentist.

SECT. 5. When general rules shall have been adopted by members of the profession practising in the same localities in relation to fees, it is unprofessional and dishonorable to depart from those rules, except when variation of circumstances requires it. And it is ever to be regarded as unprofessional to warrant operations or work as an inducement to patronage.

Art. III. — The Relative Duties of Dentists and Physicians.

Dental surgery is a specialty in medical science. Physicians and dentists should both bear this in mind. The dentist is professionally limited to

diseases of the dental organs and the mouth. With these he should be more familiar than the general practitioner is expected to be; and while he recognizes the superiority of the physician in regard to diseases of the general system, the latter is under equal obligations to respect his higher attainments in his specialty. When this principle governs, there can be no conflict or even diversity of professional interests.

Art. IV.— The Mutual Duties of the Profession and the Public.

Dentists are frequent witnesses, and, at the same time, the best judges of the impositions perpetrated by quacks, and it is their duty to enlighten and warn the public in regard to them. For this and the many other benefits conferred by the competent and honorable dentist, the profession is entitled to the confidence and respect of the public, who should always discriminate in favor of the true man of science and integrity, against the empiric and impostor. The public has no right to tax the time and talents of the profession in examinations, prescriptions, or in any way without proper remuneration.

PHYSICIANS' FEE BILL.

Ordinary office prescription	$1 to	$5
Investigation in office requiring considerable time	5 to	25
Visits in city in regular attendance (day)	2 to	5
Visits in city in regular attendance after 10 P. M.	4 to	10
Visits in country, extra per mile	2	
Single visits, where no other attendance is required	3 to	10
Written opinion or advice	10 to	25
Medical certificate in case of insanity	10 to	50
Opinion involving a question of law, or attendance at court as an expert (per day)	25 to	100
Examination for life insurance	5	
Vaccination in office	1	
Vaccination at residence	3 to	5
Urinalysis by chemical tests	5 to	25
Microscopical examinations of urine	5 to	25
Microscopical examination of morbid tissues necessary to diagnosis	25 to	100
Extra for detention in critical cases of disease, per hour	2 to	10
Consultation visits	10 to	100
Subsequent joint attendance, per visit	3 to	5
Visits in variola or other contagious diseases	3 to	10
Visit in case of poisoning	10 to	20
Administering anæsthetics	5 to	10

OBSTETRICS.

Ordinary cases of labor	15 to	50
Abortions same as labor	15 to	50
Turning, additional	15 to	50
Delivery by forceps, additional	15 to	50
Delivery of placenta	10 to	30
Embryotomy	25 to	100
Postpartum hemorrhage, causing unusual delay and care, per hour	5 to	25
Consultation	15 to	$50
Assistant physician	15 to	25
Primary perineorrhaphy	15 to	50

GYNECOLOGICAL.

Late perineorrhaphy	$50 to $200
Ovariotomy	100 to 500
Laparotomy	100 to 500
Hysterectomy	250 to 1000
Hysterorrhaphy	200 to 500
Trachelorrhaphy	50 to 200
Amputation of cervix	50 to 200
Colporrhaphy	50 to 150
Alexander's operation	50 to 250
Colpocleisis	50 to 250
Operation for atresia of vagina	50 to 250
Removal of tumors of labia	25 to 100
Removal of urethral caruncle	25 to 200
Removal of polypi	25 to 100
Endocervicitis, operation for	25 to 100
Curetting	10 to 50
Vesico-vaginal fissure, operation for	50 to 200
Examination, digital, in office	2 to 10
Examination by speculum	3 to 10
Regular office treatment, ordinary	2 to 5
Regular office treatment, extraordinary	3 to 10
Examination and diagnosis of intra-abdominal tumors	25 to 50
Dilatation of cervix in stenosis	10 to 25
Intrauterine douche	5 to 25
Replacing of uterus	5 to 10
Fitting of pessary	5 to 10
Readjustment of same	2 to 5
Visit at house and treatment	5 to 10

SURGERY.

OPERATIVE.

Trephining cranium or spine	$100 to $300
Staphylorrhaphy	50 to 520
Operation for hare-lip	50 to 100
Extirpating mammary gland	100 to $200
Laparotomy	100 to 500
Extirpation of large or complicated tumors	100 to 500
Extirpation of small tumors	10 to 50

Nephrectomy or nephrotomy	$200 to $500
Operation for internal hemorrhoids	25 to 100
Operation for external hemorrhoids	10 to 25
Removal of polypus of rectum	20 to 50
Operation for anal fissure	10 to 50
Operation for fistula in ano	25 to 100
Warren's operation for hernia	25 to 100
Operation for radical cure of hernia	100 to 300
Reduction of strangulated hernia by taxis	25 to 50
Operation for strangulated hernia	100 to 300
Selecting and adjusting truss	5 to 10
Operation for radical cure of varicose veins	15 to 50
Test by exploring needle	5 to 10
Aspirating joints	10 to 25
Aspirating abdomen or thorax	20 to 50
Operation for necrosis of bone	25 to 100

LIGATIONS.

Ligation of subclavian or iliac artery	200 to 400
Ligation of femoral, axillary, carotid, popliteal, or posterior tibial artery	50 to 200
Ligation of brachial artery	25 to 100
Ligation of all other arteries	10 to 50

RESECTIONS.

Resection or removal of maxilla	100 to 200
" of shoulder	50 to 200
" of elbow	50 to 100
" of ribs in empyema	25 to 100
" of head of femur	75 to 300
" of knee	75 to 200
" of ankle joint or foot	50 to 100

AMPUTATIONS.

Amputation of shoulder joint	75 to 200
" of arm	50 to 150
" of forearm or hand	50 to 100
" of finger	10 to $25
" of hip joint	200 to 400
" of thigh	75 to 300
" of knee	50 to 300
" of leg	50 to 200

Amputation of foot	$50 to $100
" of toes	10 to 25

FRACTURES.

Fracture of nose	10 to 25
" of superior or inferior maxilla	25 to 75
" of clavicle	25 to 50
" of scapula	25 to 50
" of coracoid or coronoid process	25 to 50
" of humerus	25 to 50
" of elbow joint	25 to 75
" of radius or ulna	25 to 75
" of both bones of forearm	50 to 100
" of small bones	10 to 25
" of ribs	10 to 25
" of femur	50 to 100
" of patella	50 to 100
" of fibula	25 to 50
" of tibia	25 to 50
" of both bones of leg	50 to 75
All compound or comminuted fractures additional	10 to 50
Wiring or nailing fractures, additionel	10 to 50

DISLOCATIONS.

Dislocation of maxillary bones	20 to 50
" of shoulder	25 to 50
" of arm	25 to 50
" of wrist	25 to 50
" of fingers	10 to 25
" of hip	50 to 100
" of knee	50 to 100
" of ankle	50 to 75
" of toes	10 to 25
Dislocations, old	50 to 200

GENITO-URINARY AND VENEREAL DISEASES.

Syphillis, in advance	25 to 200
Gonorrhœa, in advance	10 to 50
Gonorrhœa, each subsequent prescription	2 to 5
Operation for removal of stone in the bladder	100 to 500
" " sounding for stone in bladder	10 to 25
" aspirating the bladder	25 to 50

Operation for removal of foreign bodies from uretha . .	$10 to $50
" " perineal urinary fistula	100 to 500
" " internal urethrotomy	50 to 100
" " external urethrotomy with a guide . . .	100 to 200
" " external urethrotomy without a guide . .	100 to 500
" " introduction of instruments in urethral obs .	5 to 30
" " treatment of urethral stricture by gradual dilation (each sitting)	3 to 5
" " phimosis, or paraphimosis	10 to 30
" " circumcision	10 to 50
" " radical cure of hydrocele	25 to 100
" " palliation of hydrocele (tapping) . . .	5 to 20
" " varicocele	25 to 200

EYE.

Operation for extraction of cataract	100 to 500
" " discission	50 to 200
" " artificial pupil	50 to 300
" " removing foreign bodies from internal portion of the eye	50 to 300
Sclerotomy	50 to 100
Operation for strabismus (each eye)	25 to 100
" " advancement of muscle	50 to 200
" on lid for trachoma (each eye)	25 to 100
" for pterygium (each eye)	25 to 100
Canthotomy (each eye)	25 to 75
Operation for tumor of lids	10 to 50
" " opening of lachrymal duct	15 to 50
" " enucleation	50 to 300
Glass fitting, ordinary	5 to 25
Astigmatism	10 to 50
Office advice	5 to 25
Consultations in office	10 to 50
Consultations out of office	20 to 50
Ordinary attendance in office after first consultation . .	2 to 5
Visits at residence	3 to 5

EAR.

Opening of mastoid bone	100 to 500
Removal of polypus	25 to 75
Removal of foreign bodies	10 to 50

Office consultations, same as for eye.

THROAT AND CHEST.

Office advice	$5 to 25
Consultation in office	10 to 50
Consultation out of office	20 to 50
Visit at residence	3 to 5
Treatment in office after first consultation	2 to 5
Critical examination of lungs	5 to 10
Tracheotomy	50 to 100
Intubation of larynx	25 to 100
Removal of laryngeal tumors	50 to 500
Removal of adenoid vegetations	25 to 100
Excision of uvula	5 to 25
" of one tonsil	15 to 50
" of both tonsils	25 to 75
Removal of nasal tumors	10 to 100
Operation for deflected septum	50 to 100

DENTISTS' FEE BILL.

Extraction	$0.50 to $2
" with anæsthetic	2.00 to 5
Office prescription	2.00 to 4
Visit in city	3.00 to 5
Consultation	5.00
Gold fillings	3.00 upward
Plastic fillings	2.00 "
Alveola abscess, each treatment	1.00
Treatment pyorrhea alveolaris	5.00 to 50
Fracture superior or inferior maxilla	25.00 to 100
Treatment irregularities of the teeth	25.00 upward
Artificial teeth, full upper or lower set, gold plate	50.00 to 75
" " vulcanite and celluloid	20.00 to 30
" " aluminum	30.00 to 50
" " continuous gum	75.00 to 100
Bridge work per tooth	10.00 upward
Gold crowns	10.00 to 25

MASSACHUSETTS STATE MEDICAL INSTITUTIONS.

MASSACHUSETTS GENERAL HOSPITAL.

BLOSSOM STREET, BOSTON.

Incorporated 1811; opened for the reception of patients, 1821.

This institution, with the exception of the Pennsylvania Hospital, is the oldest establishment of its kind in the country. During the first year of its existence it received substantial aid from the State, but with this exception, it has been entirely supported by voluntary contributions from citizens of Boston and its neighborhood.

Since 1872, five new pavilion wards have been constructed on the grounds of the Hospital. These buildings are called the Jackson, Warren, Bigelow, and Townsend Wards respectively, in memory of the valuable services of Drs. James Jackson, J. C. Warren, Jacob Bigelow, and S. D. Townsend, and the Bradlee Ward for abdominal and brain surgery, in memory of J. Putnam Bradlee.

The Thayer building, for nurses, was built in 1882, and the Gay Ward, an extensive addition to the out-patient department, in 1883, — the former a memorial to the late Nathaniel Thayer, for many years a trustee of the Hospital.

The Hospital has 243 beds. Patients suffering from medical or surgical diseases or injuries are received from any part of the United States or the Provinces. Chronic or incurable cases and such as need only the comforts of a home are, as a rule, refused admission. No contagious diseases are admitted. Application for admission must be made to the Resident Physician at the Hospital, between 9 and 11 A. M. and 2 and 3 P. M., Sundays excepted Accidents admitted at any hour. In urgent cases application may be made at other times. The regular charges to paying patients are as follows: In the Jackson Ward (private), $50 per week; in small room in the Townsend and Bigelow Wards, $25 per week; in the General Wards, $10 per week These rates, covering only expenses of board and lodging, may be increased

or abated in individual cases by the Resident Physician. Five weeks' board must be advanced upon entering (any balance due being refunded), or an obligation with surety for its payment must be furnished. Out-patients are treated from 9 to 10 A. M., Sundays excepted. Ophthalmic patients are treated on Tuesday, Thursday, and Saturday at 9 A. M.

In April and October of each year one medical and two surgical externes are appointed; serving six months as externes, they are then promoted to house pupils for one year. They are selected from medical students who have completed three years of study, but have not taken their degrees, and enter upon their duties in February and August.

Board of Consultation. Drs. Morrill Wyman, Algernon Coolidge, G. C. Shattuck, R. M. Hodges, Francis Minot, S. L. Abbot, G. G. Tarbell.

Resident Physician. J. W. Pratt, M. D.

Visiting Physicians. Drs. E. N. Whittier (March–July), W. L. Richardson (March–July), F. C. Shattuck (Nov.–March), R. H. Fitz (Nov.–March), E. G. Cutler (July–Nov.), W. W. Gannett (July–Nov.).

Visiting Surgeons. Drs. C. B. Porter (Nov.–March), J. C. Warren (Nov.–March), H. H. A. Beach (March–July), John Homans (March–July), A. T. Cabot (July–Nov.), M. H. Richardson (July–Nov.).

Physicians to Out-patients. J. J. Minot (Nov.–March), H. F. Vickery (March–July), C. P. Strong (March–July), G. M. Garland (Nov.–March), H. C. Ernst (July–Nov.), C. W. Townsend (July–Nov.).

Surgeons to Out-patients. Drs. J. W. Elliot (Nov.–March), F. B. Harrington (Nov.–March), S. J. Mixter (March–July), O. K. Newell (March–July), Wm. M. Conant (July–Nov.), C. L. Scudder (July–Nov.).

Physician to Out-patients with Diseases of the Skin. J. C. White, M. D.

Physicians to Out-patients with Diseases of the Nervous System. J. J. Putnam, M. D., G. L. Walton, M. D.

Physicians to Out-patients with Diseases of the Throat. S. W. Langmaid, M. D., F. H. Hooper, M. D.

Ophthalmic Surgeon to Out-patients. O. F. Wadsworth, M. D.

Aural Surgeon. J. Orne Green, M. D.

Pathologist. Wm. F. Whitney.

Chemist. E. S. Wood, M. D.

Artist. H. P. Quincy, M. D.

Assistants for Diseases of the Nervous System. H. C. Baldwin, M. D., C. F. Carter, M. D.

Assistant to Ophthalmic Surgeon. F. E. Cheney, M. D.

Assistants for Diseases of the Throat. Algernon Coolidge, Jr., M. D., F. C. Cobb., M. D., J. P. Clark, M. D.

Assistant for Diseases of the Skin. J. T. Bowen, M. D.

MASSACHUSETTS HOMŒOPATHIC HOSPITAL.

Incorporated 1855; capacity 300; East Concord St., Boston.

MEDICAL AND SURGICAL STAFF.

Physicians. Conrad Wesselhœft, M. D., Henry C. Ahlborn, M. D., W. P. Wesselhœft, M. D., D. G. Woodvine, M. D., J. Heber Smith, M. D., John P. Sutherland, M. D., Herbert C. Clapp, M. D., William L. Jackson, M. D.; Almena J. Baker-Flint.

Surgeons. I. T. Talbot, M. D., Alonzo Boothby, M. D., James B. Bell, M. D., Horace Packard, M. D., N. W. Emerson, M. D.

Assistant Surgeons. W. J. Winn, M. D., Winfield S. Smith, M. D.

Ophthalmic Surgeons. Henry C. Angell, M. D., John H. Payne, M. D.

Pharmacist. J. W. Clapp, M. D.

Resident Physician. Thos. M. Strong.

Committee on Pharmacy. Conrad Wesselhœft, M. D., D. G. Woodvine, M. D., J. Heber Smith, M. D.

BOSTON CITY HOSPITAL.

Capacity 482. Established 1864. Harrison Ave. opp. Worcester Sq., Boston. Physicians and surgeons are in attendance for the treatment of out-patients as follows, viz.: —

Medical. Tuesday, Thursday, and Saturday, from 9 to 11 A. M.

Surgical. Every day, except Sunday, from 9 to 11 A. M.

Ophthalmic. Monday, Wednesday, and Friday, from 9 to 11 A. M.

For Diseases of the Skin. Monday, Wednesday, and Friday, from 11 A. M. to 12 M.

For Diseases of the Ear. Monday, Wednesday, and Friday, from 9 to 11 A. M.

For Diseases of the Nervous System. Monday, Wednesday, and Friday, from 9 to 11 A. M.

For Diseases of Women. Tuesday, Thursday, and Saturday, from 9 to 11 A. M.

For Diseases of the Throat. Tuesday, Thursday, and Saturday, from 10 A. M. to 12 M.

BOARD OF CONSULTING PHYSICIANS AND SURGEONS.

B. E. Cotting, M. D., A. D. Sinclair, M. D., F. E. Oliver, M. D., Benjamin Cushing, M. D., William Ingalls, M. D., W. C. B. Fifield, M. D.

HOSPITAL STAFF.

Superintendent and Resident Physician. G. H. M. Rowe, M. D.

Senior Visiting Surgeon. D. W. Cheever, M. D.

Visiting Physicians. Drs. J. G. Blake, G. H. Lyman, A. L. Mason, A. M. Sumner, G. B. Shattuck, E. J. Forster, C. F. Folsom, T. M. Rotch.

Visiting Surgeons. Drs. G. W. Gay, W. P. Bolles, E. H. Bradford, Abner Post, M. F. Gavin.

Assistant Surgeons. H. L. Burrell, R. W. Lovett, H. L. Smith.

Visiting Ophthalmic Surgeon. O. F. Wadsworth, M. D.

Visiting Aural Surgeon. J. Orne Green, M. D.

Pathologist. H. F. Sears, M. D.

Medico Legal Pathologist. F. W. Draper, M. D.

Assistant Superintendent. Horace D. Arnold, M. D.

OUT-PATIENT DEPARTMENT.

Physicians to Out-patients. Drs. V. Y. Bowditch, Henry Jackson.

Surgeons to Out-patients. Drs. G. H. Monks, R. W. Lovett, H. L. Smith.

For Diseases of Women. Dr. C. M. Green.

For Diseases of the Skin. Dr. E. Wigglesworth, Dr. G. H. Tilden, Dr. J. S. Howe.

For Diseases of the Ear. Dr. G. A. Leland, Dr. E. D. Spear, Dr. J. W. Farlow.

For Diseases of the Throat. Dr. T. A. DeBlois, Dr. G. A. Leland.

For Diseases of the Nervous System. Dr. Morton Prince, Dr. P. C. Knapp Dr. W. N. Bullard.

Assistants to Ophthalmic Surgeons. Drs. E. E. Jack, F. I. Proctor.

Assistants for Diseases of the Nervous System. Dr. E. G. Brackett.

Assistant for Diseases of Women. Dr. George Haven.

Assistant to the Pathologist. Dr. H. F. Sears.

ADAMS NERVINE ASYLUM. Capacity 30. Established 1880. Centre, Jamaica Plain, Boston.

ALMSHOUSE INFIRMARY. Springfield.

ANNA JAQUES HOSPITAL. Capacity 20. Opened 1884. Newburyport.

ASYLUM FOR THE CHRONIC INSANE (*State Almshouse*). Capacity 400. Established 1854. Tewksbury. Physician in charge, C. Irving Fisher, M. D.

BOOTHBY SURGICAL HOSPITAL, 181 and 183 Worcester Sq., Boston. Alonzo Boothby, M. D., Superintendent.

Boston Dispensary. Established 1796. Cor. Ash and Bennett, Boston.

Boston Home for Incurables. Capacity 65. Established 1884. 2049 Dorchester Ave., Boston.

Boston Lunatic Hospital. Capacity 200. Established 1839. East 1st, near M, So. Boston. Superintendent, Theodore W. Fisher, M. D.

Boston Lying-in Hospital. Capacity 36. Established 1832. McLean, Boston. The regular charge for patients living in Boston is $20: for those living elsewhere, $30. This charge must be paid upon entrance to the Hospital, and covers the confinement, board, and care for two weeks following confinement, and for any further time during which the patient may be unable to leave the Hospital.

Deserving persons, residents of Boston, who are unable to pay, will be admitted and cared for without charge; and non-residents may also be admitted free by special vote of the Executive Committee.

Cambridge Hospital. Capacity 40. Established 1870. Mt. Auburn, Cambridge.

Carney Hospital. Capacity 150. Old Harbor, So. Boston. In charge of Sisters of Charity.

Channing Home. Capacity 15. 30 McLean, Boston. Three visiting physicians. Matron, Eliza McDonnell.

Charlestown Free Dispensary and Hospital. 27 Harvard Sq., Boston.

Children's Hospital. Huntington Ave., Boston. Superintendent Sister Maria.

Children's Island Sanitarium. Capacity 100. Established 1886. Salem. In charge of Sisters of St. Margaret.

City Dispensary. Established 1879. Market House Block, Lowell.

City Hospital. Capacity 20. Established 1879. Boston Road, Springfield.

City Hospital. Capacity 90. Established 1871. Jaques Ave., Worcester.

Consumptives' Home. Capacity 75. Established 1864. Grove Hall, cor. Washington and Blue Hill Ave., Boston.

Cooley Dickinson Hospital. Capacity 25. Established 1885. Northampton. Six visiting physicians.

Danvers Lunatic Hospital. Capacity 750. Established, 1887. Danvers. Superintendent, Charles W. Page, M. D.

Deer Island Institutions. Boston Harbor. Office, 14 Beacon, Boston.

Dispensary for Diseases of Women and Children. Established 1873. 18 Staniford, Boston. Three attending physicians.

Dispensary of the Dwight Manufacturing Co. Chicopee Falls.

Essex County Receptacle for the Insane. Capacity 70. Ipswich.

Fall River Hospital. Established 1885. Fall River.

Free Hospital for Women. Capacity 20. 58 and 60 E. Springfield, Boston.

Haverhill City Hospital. Capacity 30. Established 1882.

Herbert Hall. Worcester. A private institution, opened, under authority granted in 1873, in accordance with Chap. 288, Sect. 8, 1864. Accommodations for about 20 patients.

The Superintendent can be consulted at his office, 34 Pearl St., Worcester, daily, from 10 to 12 and 2 and 4. Superintendent, Merrick Bemis, M. D.

Homœopathic Medical Dispensary. 14 Burroughs Pl., Boston.

Homœopathic Medical Dispensary. Charity Building, Chardon, Boston.

Homœopathic Medical Dispensary. E. Concord, near Harrison Ave., Boston.

Hospital Cottages for Children. Capacity 50. Established 1882. Baldwinville, Templeton.

House of Mercy (*Cottage Hospital*). Capacity 18. Established 1884, Pittsfield.

House of the Good Samaritan. Capacity 28. Established 1861. 6 McLean, Boston. Physician in charge, Frederick Shattuck, M. D.

Institution for Feeble-minded Children. Established 1870. Fayville.

Jamaica Plain Dispensary. Established 1877. Gordon, Jamaica Plain, Boston.

Little Sisters of the Poor. Dudley St., near Station 9. E. Garceau, M. D., Attending Physician.

Lowell Hospital. Capacity 45. Established 1840. Merrimack, cor. Pawtucket, Lowell. Physician in charge, C. E. Simpson, M. D.

Lynn Hospital. Established 1880. Capacity 25. 210 Boston, Lynn.

McLean Insane Asylum (branch Massachusetts General Hospital). Somerville. Superintendent, Edward Cowles, M. D.

Massachusetts Charitable Eye and Ear Infirmary. Capacity 70. Established 1826. 176 Charles, Boston.

Massachusetts Hospital for Dipsomaniacs and Inebriates. Foxboro. Organized by act of the Legislature in 1890, and now in process of construction. Two hundred patients will be accommodated. Superintendent, Marcello Hutchinson, M. D.

Massachusetts School for the Feeble Minded. Capacity 200. Established 1846. 723 Eighth, Boston.

Massachusetts Working People's Aid Society Dispensary. 777 Washington, Boston.

Memorial Hospital, Washburne Free Dispensary. Capacity 20. Established 1888. Belmont, Worcester.

Morton Hospital. Capacity 13. Established 1889. 88 Washington, Taunton.

Murdock Free Surgical Hospital. Capacity 114. Established 1883. Cor. Huntington Ave. and Gainsborough, Boston.

New England Dispensary. Established 1863. 29 Fayette, Boston.

New England Hospital for Women and Children. Capacity 58. Established 1863. Dimock, Boston.

Newton Cottage Hospital. Capacity 30. Established 1886. Washington, Newton.

Northampton Lunatic Hospital. Capacity 490. Established 1858. Northampton,

Private Hospital for Diseases of Women. 22 Mt. Vernon St., Boston. Accommodations for 12 patients. Superintendent, W. H. Baker, M. D.

Private Hospital for Gynæsic and General Diseases. 158 W. Springfield, Boston. Superintendent, Frank L. Burt, M. D.

Private Hospital for Mental Diseases. Capacity 10. Established 1879. Boylston and Brighton, Brookline, Boston.

Private Hospital for Women. Capacity 10. Established 1880. 714 Main, Cambridge. Physician in charge, Henry O. Marcy.

Provident Dispensary. Established 1887. 78 Bliss, Springfield.

Quincy Hospital. Incorporated 1889. Capacity 20.

Riverview, Baldwinsville, Mass. A medical home for the treatment of mental and nervous diseases. The aim of this establishment is to provide, at a moderate price, all the privacy and comforts of a pleasant country home together with the care and treatment required by this class of patients. Seventeen beds. Treatment of opium and alcoholic habits of ladies. Turkish and Russian baths. Superintendent, Lucius W. Baker, M. D.

Roxbury's Homœopathic Dispensary. Established 1887. Roxbury.

Rufus S. Frost General Hospital. 138 Shawmut St., Chelsea. The gift of Hon. Rufus S. Frost. Opened Nov. 25, 1890. The medical and surgical staff includes all physicians of the city.

St. Elizabeth's Hospital. Capacity 60. Established 1872. 61 W. Brookline, Boston; branch, Fort and Beech Glen Aves., Roxbury. In charge of the Sisters of St. Francis.

St. John's Hospital. Capacity 60. Established 1867. High St. Square, Lowell. In charge of Sisters of Charity.

St. Joseph's Home for Sick and Destitute Servant Girls. Capacity

30. Established 1887. 43 E. Brookline, Boston. In charge of Franciscan Sisters.

St. Joseph's Hospital. Capacity 30. Established 1873. Cor. Campbell and Pleasant, New Bedford.

St. Luke's Home for Convalescents. Capacity 26. Established 1870. Roxbury, Roxbury, Boston.

St. Luke's Hospital. Capacity 15. Established 1885. 109 4th, New Bedford.

St. Margaret's Infirmary. Capacity 28. Established 1881. 15 Louisburg Sq., Boston. In charge of Sisters of St. Margaret.

St. Mary's Infant Asylum and Lying-in Hospital. Capacity 10. Established 1868. In charge of Sisters of Charity.

Salem Hospital. Capacity 45. Established 1874. 31 Charter, Salem.

Seashore Home (for children). Established 1875. Winthrop.

Shady Lawn. Capacity 25. Established 1874. Gothic, Northampton.

Smallpox Hospital. Capacity 40. Established 1877. Canterbury, Roslindale, Boston.

Springfield Hospital. Capacity 50. Established 1869. N. Chestnut Springfield.

State Lunatic Hospital. Capacity 665. Established 1851. Taunton.

State Lunatic Hospital. Capacity 800. Established 1832. Worcester.

The Highlands. Winchendon. Patients who need treatment for nervous and mental diseases are received into the family of the superintendent. Six or eight can be accommodated. Dr. F. W. Russell can be consulted at his office, 527 Main St., Worcester, on the first and third Wednesdays of each month. Superintendent, F. W. Russell, M. D.

U. S. Marine Hospital. Capacity 100. Established 1860. Boston.

U. S. Marine Hospital. Capacity 25. Established 1863. Vineyard Haven.

U. S. Naval Hospital. Capacity 100. Established 1823. Broadway, Chelsea.

Washingtonian Home. Capacity 30. Established 1857. 41 Waltham, Boston.

West End Nursery and Infants' Hospital. Capacity 16. Established 1881. 37 Blossom, Boston. Physician in charge, H. C. Haven.

Westborough Insane Hospital. Westborough. Established 1884.

Worcester Homœopathic Free Dispensary. Established 1880. 13 Mechanic, Worcester. Three attending physicians.

Worcester Insane Asylum. Capacity 400. Established 1877. Summer, Worcester.

MAINE.

Cumberland Sanitarium and Sulphur Spring Co. Cumberland Me. Wm. Caldwell, M. D., Superintendent.

Greeley Hospital. Capacity 46. Established 1874. Portland St., Portland.

Maine Eye and Ear Infirmary. Capacity 16. Established 1885. 110 Federal, Portland.

Maine General Hospital. Capacity 70. Established 1874. Arsenal, Portland.

Maine Insane Hospital. Capacity 600. Established 1840.

Portland Dispensary. Established 1853. 484½ Congress, Portland.

United States Marine Hospital. Capacity 32. Established 1859. Veranda, East Deering, Portland.

RHODE ISLAND.

Butler Hospital for the Insane. Capacity 400. Established 1844. Olney, Providence.

Dexter Asylum. Hope, opp. Bowen, Providence.

Newport Hospital. Capacity 36. Established 1873. 10 Howard Ave., Newport.

Providence Dispensary. Providence.

Providence Homœopathic Dispensary. Established 1874. 3 Walker, Providence. Medical, surgical, and dental staff.

Providence Lying-in Hospital. Capacity 20. Established 1884. Cor. State and Field, Providence.

Rhode Island Homœopathic Hospital. Capacity 40. Established 1886. 151 Olney, Providence. Admitting physician, George B. Peck, M. D.

Rhode Island Hospital. Capacity 125. Established 1863. 593 Eddy, Providence.

St. Elizabeth Home. Capacity 30. Established 1882. Atlantic, cor. Melrose, Providence.

State Insane Asylum. Capacity 500. Established 1870. Howard.

CONNECTICUT.

Bridgeport Hospital. Capacity 80. Established 1884. Grand St., Bridgeport.

Connecticut Hospital for the Insane. Capacity 1,350. Established 1866. Middletown.

COTTAGE HOSPITAL. Capacity 5. Cor. McDonald and Blackhall, New London.

CROMWELL HALL INSANE ASYLUM. Capacity 25. Established 1877. Cromwell.

HARTFORD FREE DISPENSARY. 78 Pearl, Hartford. Four attending physicians.

HARTFORD HOSPITAL. Capacity 175. Established 1854. 20 Hudson. Hartford.

INSTITUTION FOR FEEBLE-MINDED CHILDREN. Capacity 100. Established, 1858. Lakeville.

INSTITUTION FOR FEEBLE-MINDED CHILDREN. Established 1881. Meriden.

NEW HAVEN DISPENSARY. Established 1872. 146 York, New Haven.

NEW HAVEN HOSPITAL. Capacity 140. Established 1833. Cedar, bet. Congress and Davenport Aves., New Haven.

RETREAT FOR THE INSANE. Capacity 150. Established 1824. 30 Washington, Hartford.

SANITARIUM FOR WOMEN. 1566 Broad, Hartford.

SPRING HILL INSTITUTION FOR THE INSANE. Litchfield.

WALNUT LODGE (*Asylum for Inebriates, etc.*). Capacity 34. Established 1880. Fairfield Ave., Hartford.

VERMONT.

LAKE VIEW RETREAT. Burlington.

MARY FLETCHER HOSPITAL. Capacity 53. Established 1876. Colchester Ave., Burlington.

PRIVATE SANITARIUM FOR TREATMENT OF RECTAL AND GYNECOLOGICAL DISEASES. Capacity 20. 150 Bank, Burlington.

THE NERVINE AND REST CURE. Capacity 10. Established 1886. N. Prospect, Burlington.

VERMONT ASYLUM FOR THE INSANE. Capacity 400. Established 1834. Brattleborough.

NEW HAMPSHIRE.

CONCORD HOSPITAL. Capacity 20. Established 1884. Cor. Turnpike and Allison, Concord. Six visiting physicians.

ELLIOTT HOSPITAL. Manchester.

NEW HAMPSHIRE ASYLUM FOR THE INSANE. Capacity 350. Established 1842. Pleasant, cor. Fruit, Concord.

LAWS.

PHARMACY LAW OF MASSACHUSETTS.

Chapter 313.

AN ACT TO ESTABLISH A BOARD OF REGISTRATION IN PHARMACY.

Sect. 1. *Be it enacted, etc., as follows:* The Governor of the Commonwealth with the advice and consent of the council shall appoint, after the passage of this act, five skilled pharmacists, resident in the Commonwealth, who have had ten consecutive years of practical experience in compounding and dispensing of physicians' prescriptions, who shall constitute a board of registration in pharmacy. Such persons shall be appointed and hold office, beginning on the first day of October next, one for one year, one for two years, one for three years, one for four years, and one for five years, or until their successors shall be appointed; and the Governor shall appoint annually thereafter before the first day of October in each year one skilled pharmacist, qualified as aforesaid, to hold office for five years from the first day of October next ensuing. Not more than one member of said board shall be interested in the sale of drugs, medicines, and chemicals and the compounding and dispensing of physicians' prescriptions in the same city or town. All vacancies occurring in said board shall be filled in accordance with the provisions of this act for the establishment of the original board. Any member of said board may be removed from office for cause by the Governor with the advice and consent of the council.

Sect. 2. The members of said board shall meet on the first Tuesday of October next at such time and place as they may determine, and shall immediately proceed to organize by electing a president and secretary, who shall be members of the board and who shall hold their respective offices for the term of one year. The secretary shall give to the treasurer and receiver-general of the Commonwealth a bond with sufficient sureties, to be approved by the Governor and council, for the faithful discharge of the duties of his office. The said board shall hold three regular meetings in each year, one on the first Tuesday of January, one on the first Tuesday of May, and one on the first Tuesday of October, and such additional meetings at such times and places as they may determine.

SECT. 4. Any person not entitled to registration as aforesaid shall, upon payment of a fee of five dollars, be entitled to examination, and if found qualified shall be registered as a pharmacist, and shall receive the certificate thereof provided for in section three. Any person may be re-examined at any regular meeting of the board upon the payment of a fee of three dollars. All fees received by the board under this act shall be paid by the secretary of the board into the treasury of the Commonwealth once in each month.

SECT. 5. The compensation, incidental and travelling expenses of the board shall be paid from the treasury of the Commonwealth. The compensation of the board shall be five dollars each for every day actually spent in the discharge of their duties, and three cents per mile each way for necessary travelling expenses in attending the meetings of the board, but in no case shall any more be paid than was actually expended. Such compensation and the incidental and travelling expenses shall be approved by the board and sent to the auditor of the Commonwealth, who shall certify to the Governor and council the amounts due as in case of all other bills and accounts approved by him under the provisions of law: *provided*, that the amount so paid shall not exceed the amount received by the treasurer and receiver-general of the Commonwealth from the board in fees as herein specified, and so much of said receipts as may be necessary is hereby appropriated for the compensation and expenses of the board as aforesaid.

SECT. 6. The board shall keep a record of the names of all persons registered hereunder, and a record of all moneys received and disbursed by said board, a duplicate whereof shall always be open to inspection in the office of the Secretary of the Commonwealth. Said board shall annually report to the Governor, on or before the first day of January in each year, the condition of pharmacy in the State, which report shall contain a full and complete record of all its official acts during the year, and shall also contain a statement of the receipts and disbursements of the board.

SECT. 7. It shall be the duty of the board to investigate all complaints of disregard, non-compliance or violation of the provisions of this act, and to bring all such cases to the notice of the proper prosecuting officers.

SECT. 8. Every person who has received a certificate of registration from the board shall conspicuously display the same in his place of business.

SECT. 9. Whoever not being registered as aforesaid shall, by himself or his agent or servant, unless such agent or servant is so registered, retail, compound for sale or dispense for medicinal purposes, drugs, medicines, chemicals, or poisons, shall be punished by a fine not exceeding fifty dollars. But nothing in this act shall be construed to prohibit the employment of apprentices or assistants under the personal supervision of a registered pharmacist.

SECT. 10. This act shall not apply to physicians putting up their own prescriptions or dispensing medicines to their patients; nor to the sale of drugs, medicines, chemicals, or poisons at wholesale only; nor to the manufacture or sale of patent and proprietary medicines; nor to the sale of non-poisonous domestic remedies usually sold by grocers or others; nor shall any member of a copartnership be liable to the penalties hereof if any other member of such copartnership is a registered pharmacist: *provided*, that such non-registered member shall not retail, compound for sale or dispense for medicinal purposes, drugs, medicines, chemicals, or poisons, except under the personal supervision of a registered pharmacist.

MASSACHUSETTS.

LIST OF PHYSICIANS.

Arranged Alphabetically by Post-Offices.

ABINGTON, Plymouth, 4,300.

DICKERMAN, S. B. (H) Till 9 a. m., 2 to 3, 7 to 8 p. m. At Rockland 12 to 1 p. m. Hahn., Phila., 1870. Mem. Mass. Homœop. Soc. Pres. Plymouth Co. Homœop. Med. Soc.

DUDLEY, HENRY W. (R) Centre Ave. 12 to 2 and evenings. Harv., 1864. Prof. Pathology, Col. P. and S., Bost. Mem. Mass. and Mass. Med. Leg. and Hatherly Med. Club. Med. Ex., Plymouth Co. Mem. Old Colony Med. Soc.

GREELEY, W. H. (R) Washington St. Col. P. and S., Bost., 1882. Phys. Bost. Dispy. Mem. Hatherly Med. Club.

ACTON, Middlesex, 2,000.

HUTCHINS, I. (R) Worcester, 1852.

SANDERS, C. B. (R) Bowdoin, 1869.

ADAMS, Berkshire, 9,200.

BOND, A. J. (H) New York Homœopathic College, 1883.

BOOM, A. K. (R) Park, cor. Maple. 8 to 10 a. m., 2 to 3, 7 to 8 p. m. Tel. Uni. Wooster, Cleveland, O., 1888.

BURTON, C. W. (R) College P. and S., New York, 1873.

GIRARD, A. R. (R) College P. and S., Baltimore, 1891.

HOLMES, H. M. (R) Park St. 7 to 9 a. m., 1 to 2, 7 to 9 p. m. Berkshire Med. Col., 1852. Mass. Med. Soc.

RILEY, THOS. (R) Tel. University Michigan, 1873.

THAYER, D. E. (R) Chicago Medical College, 1871.

AGAWAM, Hampden, 2,500.

HASTINGS, J.W. (R) Col. P. and S., N.Y., 1881. Mass.Med. Soc.

AMESBURY, Essex, 10,000.

ADAMS, J. Q. (R) 106 Main. 12 to 2, 6 to 8 p. m. Bellevue, 1872. Mass. Medical Society, etc.

COOPER, H. (R) 16 Market. 8 to 9 a. m., 1 to 2, 7 to 8 p. m. Dartmouth, 1882.

DOUGLASS, JOHN A. (R) 167 Main. 7 to 8 a. m., 1 to 2, 7 to 8 p. m. Tel. Col. P. and S., N. Y., 1861. A. B., Bowdoin, 1854. Mass. Medical Society. Surg. 11th Reg. M. V.

FITZ HUGH, J. A. (R) 158 Main. 2 to 3, 7 to 8 p. m. Western Reserve, 1880.

LESLIE, HORACE G. (R) 273 Main. 7 to 9 a. m., 12 to 2, 6 to 8 p. m. Tel. Uni. Vermont. 1868. Mass. Med. Soc. Con'g Board, Danvers Insane Asylum. Con'g Surg., Annie Jaques Hosp.

MURPHY, D. D. (R) 28 Pleasant. 7 to 9 a. m., 12 to 2, 7 to 9 p. m. Dartmouth, 1890. Mem. Dartmouth Al. Asso.

O'TOOLE, JAMES H. (R) 14 Sparhawk. 1 to 3, 6 to 8 p. m. Tel. Bowdoin, 1881. Mem. Bowdoin Al. Asso.

RAND, J. W. (R) 108 Main. 7 to 9 a. m., 12 to 3, 6 to 8 p. m. University of Michigan, 1885. City and town Phys.

Savignac, A. (R) Victoria, Can., 1890.

STANLEY, C. S. (H) 63 Market. 7 to 9 a. m., 12 to 2, 7 to 9 p. m. Bost. University, 1880. Mem. Essex Co. Homœop. Med. Soc.

TRUDEL, J. J. (R) 84 Friend. 7 to 9 a. m., 1 to 3, 7 to 9 p. m. Victoria University, 1886. University Vermont, 1886.

YOUNG, B. H. (H) 58 Main. 3 to 5, 7 to 9 p. m. Res. 8 Cushing. Bost. Uni., 1880. Mem. Essex N. Med. Soc.

AMHERST, Hampshire, 4,400.

BIGELOW, O. F. (R) University Vermont, 1862.

Dwight, W. (R) Berkshire, 1843.

FISH, D. B. N. (R) Berkshire, 1862.

HALL, C. W. (H) Castleton, 1846.

Perry, H. B. (R) 1890.

SEELYE, H. H. (R) University New York, 1881.

TAYLOR, I. H. (R) License Mass. Medical Society, 1842.

TUCKERMAN, F. (R) Harvard, 1882.

ANDOVER, Essex, 6,100.

ABBOTT, CHAS. E. (R) 43 Main. Until 9 a. m., 1 to 3, 6 to 8 p. m. Harv., 1880. A. B., Bowdoin, 1876. Staff Lawrence Genl. Hosp. Town Phys.

LEITCH, JOHN A. (R) Until 8.30 a. m., 1 to 3, 7 to 9 p. m. Harv., 1887. Mass. Med. Soc.

RICHARDS, J. F. (R) College P. and S., New York, 1859.

Sanborn, Emma (H) Bost. University, 1876.

SCOTT, C. W. (H) Until 9 a. m., 1 to 3, 7 to 9 p. m. Long Island Col. Hosp., 1882. Mass. Homœop. Med. Soc.

ARLINGTON, Middlesex, 5,629.

ALLEN L. E. (R) 347 Arlington Ave. 2 to 4, 6.30 to 7.30 p. m. Harv., 1882. Mass. Med. Soc.

HARRIS, J. C. (R) 19 Academy St. 11 to 12 a. m., 7 to 9 p. m. Berkshire, 1841. Mem. Amer. and Mass. Med. Soc.

Hodgdon, R. L. (R) Jefferson, 1852.

HOOKER E. D. (R) 12 Pleasant. 2 and 7 p. m. Tel. Harv., 1884. Mass. Med. Soc. Cam. Med. Imp. and Al. Soc. Woman's Hosp. New York.

LIBBY, C. A. (H) 323 Arlington Ave. 2 to 4 p. m. Tel. N. Y. Homœop. Med. Col., 1873. Mass. Homœop. Med. Soc.

MOOERS, EMMA W. (R) Arlington Ave. 3 to 5 p. m. Uni. of Mich., 1884. Mass. Med. Soc. N. E. Hosp. Med. and Amer. Pub. Health Asso.

Percy, D. T. (H) Harv., 1890. Bost. University, 1891.

TOLMAN, JULIA (R) Arlington Ave. 1 to 3 p. m. Uni. of Mich., 1884. A. B., Vassar, 1876. Mass. Med., N. E. Hosp. Med. Soc., and Amer. Acad. of Med.

Tufts, W. W. (H) New York Homœopathic Medical College, 1870.

ARLINGTON HEIGHTS, Middlesex.

RING, ALLEN M. (R) University of New York, 1867.

ASHBURNHAM, Worcester, 2,200.

Jewett, N. (E) No report.

Perkins, A. E. (R) No report.

STICKNEY, A. L. (R) Harv., 1862. Mass. Med. Soc.

ASHBY, Middlesex, 1,000.

BLOOD, J. M. (R) University of New York, 1857.

ASHFIELD, Franklin, 1,800.

FESSENDEN, G. R. (R) Harv., 1879.

SMITH, W. A. (R) University of Vermont, 1882.

Urquhart, J. E. (R) University of Maryland, 1883.

ASHLAND, Middlesex, 2,500.

BUTTERFIELD, G. W. (H) 8 to 9 a. m., 2 to 3, 6 to 8 p. m. Bost. University, 1883.

PIERCE, G. C. (R) Central, cor. Alden. Till 9 a. m., 12 to 2, 6 to 10 p. m. Harv., 1866. A. B., Dart., 1863. Mem. Mass. Med., Harv. Med. School Asso., and Thurber Med. Soc., etc.

REDFEARN, JOSEPH (R) Main, cor. Central. 1 to 2, 6 to 7 p. m. Col. P. and S., N. Y., 1873. Mem. Mass. Med. Soc.

ATHOL, Worcester, 6,300.

Bowker, A. V. (R) University of Vermont, 1879.

BURNS, H. H. (R) 293 Main. 1 to 3, 7 to 9 p. m. Harv., 1887. A. B., Tufts Col., 1880. Sec. Miller's River Med. Soc.

DUNBAR, H. O. (R) Web's Blk. 8 to 10 a. m., 2 to 4, 6 to 7 p. m. Univ. N. Y., 1876. Mem. Mass. and N. Y. State Med. Socs.

FORBES, C. H. (H) School St., cor. Park Ave. 11 a. m. to 2, 7 to 9 p. m. Tel. N. Y. Homœop. Med., 1883. Worcester Co. Homœop. and Western Mass. Homœop. Med. Socs.

LINDSEY, MARSHAL L. (R) 50 Main. 7 to 9 a. m., 5 to 7 p. m. Harv., 1863. Miller's River Med. Soc.

OLIVER, JAMES (R) Athol Centre. 7 to 9 a. m., 1 to 2, 6 to 7 p. m. Harv., 1862. Miller's River and Mass. Med. Leg. Socs. Med. Ex. Worcester Co. Surg. 21st and 61st M. V. I.

PARSONS, A. W. (R) Main St. 11 to 12 a. m., 3 to 4, 7 to 8 p. m. Harv., 1880. Mem. Mass. Med. Soc.

SMITH, S. T. (R) University of Michigan, 1867.

ATTLEBORO, Bristol, 7,600.

BATTERSHALL, J. W. (R) N. Main. 8 to 9 a. m., 2 to 4, 7 to 8 p. m. Tel. Col. P. and S., N. Y., 1874. Mass. Med. Soc. Pres. Board of Health.

BATTERSHALL, MARY H. (R) N. Main. Tel. Woman's Col. Penn., 1879.

HALE, E. E. (H) 13 N. Main. Till 9 a. m., 2 to 4, 7 to 9 p. m. Tel. Bost. Uni., 1889. A. B., Dart., 1884. Mass. Homœop. Med. Soc.

HOLDEN, C. S. (R) 14 S. Main. 2 to 3, 7 to 8 p. m. Tel. Harv., 1883. Mass. Med. and Mass. Med. Leg. Socs. Med. Ex. Bristol Co.

MACKIE, GEO. (R) Pleasant St. 9 to 10 a. m., 2 to 4, 7 to 9 p. m. Tel. Long Island Col. Hosp., 1874. Mem. Am. and Mass. Med. Socs.

MACKIE, LAURA V. GUSTIN (R) 79 Pleasant St. 3 to 5, 7 to 8 p. m. Tel. Woman's Med. Col. of Penn., 1874. Mem. Mass. and North Bristol Dist. Med. Socs.

ROBERTS, G. K. (R) 18 Horton's Blk. 2 to 4, 6 to 8 p. m. Col. P. and S., N. Y., 1878. B. S., Hobart Col., 1876. Mem. Mass. and R. I. Med. Socs.

SANFORD, E. (R) Harv., 1852.

SMITH, DANIEL P. (R) 9 Park. 8 to 10 a. m., 2 to 4, 7 to 9 p. m., Bellevue, 1887. A. B., Bost. Col., 1883.

AUBURNDALE, Middlesex.

CLARKE, MORTIMER H. (H) Until 9 a. m., 5 to 6 p. m. Tel. Bost. Uni., 1888. Mass. and Bost. Homœop. Med. Socs. Vis. Phys. Newton Cottage Hosp.

Porter, F. E. (R) Harv., 1873.

AVON, Norfolk, 1,400.

GIFFORD, S. S. (R) Castelton, 1852. Mass. Med. Soc.

LINFIELD, E. P. (R) Dartmouth, 1879.

AYER, Middlesex, 2,150.

COWLES, W. N. (R) Harv., 1887. Mass. Med. Soc.

HARTWELL, B. H. (R) Jefferson, 1868. Mass. Med. Soc.

PARSONS, J. E. (R) Harv., 1863. Mass. Med. Soc.

BALDWINVILLE, Worcester, 3,000.

BAKER, LUCIUS W. (R) Memorial St. 1 to 3 p. m. Uni. N. Y., 1880. Mem. Mass. Med., Amer. Neurol., Bost. Med. Psychol., N. E. Psychol., and Asso. Med. Supts. Amer. Institutions for the Insane.

FLOOD, E. (R) Bowd., 1881. A. B., Colby, 1879. Mass. Med. Soc.

MULLINS, EUGENE N. (R) Till 9 a. m., 1 to 2, p. m. Dart., 1883. Mem. Miller's River Med. Soc. Con'g Phys. Baldwinville Hosp.

BALLARDVALE.

SHATTUCK, C. H. (R) Dartmouth, 1881.

BARNSTABLE, Barnstable, 4,025.

CLEMENT, T. R. (R) Osterville. University Vermont, 1863.
HAWES, E. E. (R) Hyannis. University Vermont, 1886.
KELLEY, G. W. (R) Harv., 1878.
PIERCE, F. W. (R) Marston's Mills. University New York, 1879.
Pitcher, S. (R) Hyannis.

BARRE, Worcester, 2,250.

Billings, L. F. (R) Berkshire, 1846.
BROWN, G. (R) University New York, 1850.
BROWN, G. A. (R) College P. and S., New York, 1883.
CLARK, G. S. (R) Harv., 1885.
SPENCER, F. A. (R) Albany, 1881.
WHITCOMB, C. W. (R) Harv., 1847.

BEDFORD, Middlesex, 1,092.

WOOD, S. A. (R) University Vermont, 1884.

BEDFORD SPRINGS, Middlesex.

HAYDEN, WM. R. (E) Eclectic Medical College, N. Y., 1867.

BELCHERTOWN, Hampshire.

KING, C. B. (R) University New York, 1863.
Thomson, G. F. (R) University New York, 1855.

BELLINGHAM, Norfolk, 1,500.

SANBORN, N. W. (R) Dartmouth, 1880.

BERNARDSTON, Franklin, 770.

BOWKER, C. (R) Berkshire, 1854.
PIERCE, W. H. (R) University Vermont, 1885.

BEVERLY, Essex, 11,000.

BONGARTZ, W. E. (H) 220 Cabot. 1 to 3, 7 to 9 p. m. Bost. Uni., 1883. Mass. Homœop. Med. Soc., etc.
DEARBORN, J. H. (R) 265 Cabot. 8 to 9 a. m., 12 to 2, 6 to 9 p. m. Dart., 1878. Ph. G., 1878. N. H. State Med. Soc.
Haddock, C. W. (R) Harv., 1879.
HAYES, T. J. (R) 377 Cabot. 8 a. m., 1 to 3, 7 to 9 p. m. Tel. Harv., 1887. Mass. Med. Soc.
STICKNEY, G. A. (R) 88 Cabot. 7 to 9 a. m., 1 to 3, after 6 p. m. Tel. Harv., 1882. Mass. Med. and Harv. Med. Sch. Asso. Chairman City Board of Health.
SWASEY, O. F. (R) Masonic Blk. 2 to 6 p. m. Bowd., 1853. Mass. Med. Soc., etc.
Torrey. Information refused.
WARDWELL, PERCIVAL G. (H) 240 Cabot. 8 to 9 a. m., 1 to 3.30, 7 to 8 p. m. Hahn., Phila., 1870. Essex Co. Homœop. Med. Soc.

BILLERICA, Middlesex, 2,400.

LANE A. C. (R) Long Island, 1879.
Parker, D. (R) No report.

BLACKSTONE.

BROWNE, W. W. (R) 7 to 9 a. m., 1 to 4, 7 to 10 p. m. Balt., 1891. P. and S., Balt., 1888.

BULLARD, GEORGE E. (R) 55 Main. Res. 15 Main. Albany, 1853. Mem. Mass. Med. Soc. Med. Ex. Worcester Co.

Roche, P. F. (R) Bellevue, 1882.

BOLTON, Worcester.

EVERETT, O. A. (R) Dartmouth, 1885.

BOSTON, Suffolk, 450,000.

ABBOT, SAMUEL L. (R) 90 Mt. Vernon, 8 to 9 a. m., 1 to 3, 7 to 8 p. m. Harv., 1841. A. B., Harv., 1838. Con'g Phys. Mass. Gen. Hosp. Mem. Mass. Med. Soc. Suffolk Dist. and Bost. Soc. Med. Imp.

ABBOTT, MRS. A. N. (E) 9 to 12 a. m. 30 E. Brookline. Vt. Med. Col., 1891. Mem. Amer. Health Assn.

ACHORN, J. WARREN (R) 218 Boylston. 3 to 5 p. m. Tel. 2720. Res. Centre St., Brookline. Tel. 113–4. Bowd., 1887. Bellevue, 1889. A. B., Bowd., 1879. Brookline City Hosp., 1890. Mass. Med. Soc.

AHLBORN, H. C. (H) 258 Marlboro', 3 to 5 p. m. Tel. N. Y. Homœop. Med. Col., 1859. Prof. Path. Bost. Uni. Phys. Homœop. Hosp. Mem. Mass. Homœop. Med. Soc.

AIKEN, E. W. (R) 543 Boylston, Hotel Cluny. 1 to 3 p. m. Tel. Hotel Cluny. Harv., 1863. Mem. Mass. and Suffolk Dist. Med. Socs.

Allen, E. H. (R) 37 Hancock. Harv., 1889.

ALLEN, GARDNER W. (R) 90 Charles. 1.30 to 3 p. m. Harv., 1882. Surg. Genito-Urinary Dept. Bost. Dispy. Visiting Phys. Home for Aged Women. Mem. Mass. Med. Soc. and Bost. Soc. Med. Imp.

ALLEN, N. L. (R) Electrician, 206 Tremont. 10 a. m. to 3 p. m. Med. Col. of Vt., 1885. Mem. N. E. Electro Med. Soc.

Angell, H. C. (H) 16 Beacon. Hahn., Philadelphia, 1852.

Appleton, Lucy (H) 589 Tremont. Bost. University, 1887.

ARANSON, H. (R) 13 Cooper. 9 to 11 a. m., 6 to 8 p. m. St. Petersburg, 1876.

ATWOOD, GEORGE H. (Magnetic) 17 Tremont. 9 a. m. to 5 p. m. Res. Melrose, Mass.

ATWOOD, G. WILSON (Magnetic) 17 Tremont. 10 a. m. to 4 p. m. Res. Melrose, Mass.

AUSTIN, A. E. (R) 585 Washington, Dor. 2 to 3, 7 to 8 p. m. Tel. Harv., 1887. Prof. of Med. Chem., Col. P. and S. Phys. to Hebrew Home. Mem. Mass. Med. Soc., etc.

Ayer, J. B. (R) 53 Mt. Vernon. Harv., 1873.

Ayer, S. H. (R) 318 Shawmut Ave. Harv., 1884.

Badger, G. A. 645 Tremont. No graduate.

Baird, J. W. (R) 431 Shawmut Ave. Harv., 1890.

BAKER, W. H. (R) 22 Mt. Vernon. 11 a. m. to 1 p. m. Harv., 1872. Prof. Gyn. Harv. Sur. Free Hosp. Women. Mem. Mass. Med. Am. Gyn. Soc. Brit. Gyn. Soc. Bost. Obst. Soc. Med. Imp. Med. Obs. Harv. Med. Sch. Asso.

Baker, F. (R) 49 Sterling. Long Island, 1888.

Baldwin, H. C. (R) 172 Commonwealth. Harv., 1884.

Ball, J. W. (R) Newbury.

BALLANCE, WM. P. (R) 84 Dover. 9 to 12 a. m., 2 to 4, 6 to 8 p. m. Washington Uni., Balt., 1873.

BALLOU, HENRY E. (E) 15 Ashland Pl. 8 to 12 a. m., 2 to 5, 7 to 9 p. m.

Bancroft, W. B. 597 Broadway. Information refused.

BARNES, H. J. (R) 429 Beacon. Harv., 1872. Mass. Med. Soc.

BARRETT, W. M. (R) 9 Chandler. Bowdoin, 1846. Mass. Med. Soc.

Barstow, H. T. (R) 9 Beacon. Harv., 1884.

BATCHELDER, MARY A. (R) Tremont Temple. 1.30 to 3.30 p. m., except Mondays and Thursdays. Res. 66 Fort Ave., Roxbury. Bost. Col. P. and S., 1889.

Baynum, Mary H. (H) 14 Hancock. Bost. University, 1885.

Beach, H. H. A. (R) 28 Commonwealth Ave. 3.30 to 4.30 p. m. Harv., 1868.

BELL, E. W. (E) Room 1, 699 Washington. Maine Ecl. Med. Col., 1880.

BELL, JAMES B. (H) 178 Commonwealth Ave. 2 to 5 p. m. Tel. Homœop. Med. Col. of Penn. (Hahn., Phila.), 1859. Lect. Surg. Bost. Uni. Surg. Staff Mass. Homœop. Hosp. Mem. Amer. Inst. of Homœop. Pres. Inter. Hahn. Mem. Mass. Homœop. Med. Soc.

Bellows, H. P. (H) 344 Boylston. Bost. University, 1877.

Belt, C. B. (R) 511 Broadway. Harv., 1870.

Bender, P. (H) 314 Boylston. McGill, 1865.

Berlin, Fanny (R) 113 Dartmouth. Berne, Switzerland, 1875.

BETTS, HELEN L. (R) 387 Boylston. 11 a. m. to 1 p. m., Saturdays excepted. Woman's Med. Col. of Pa., 1872. Ear, Nose, and Throat Dept., Trinity Hosp. Ophthal. N. E. Hosp. Women. Mem. Mass. Med. and Bost. Gyn. Socs.

BIGELOW, G. F. (R) 334 Shawmut Ave. Jefferson, 1846.

Bigelow, W. S. (R) 60 Beacon. Harv., 1874.

BILL, GEO. E. (R) 5 Tremont Pl., rear Tremont House. 10 a. m. to 5 p. m. Res. Waltham, Mass. Harv., 1880. A. B., Tufts Col., 1877. Vienna, Dresden, and Paris, 1880–82.

BIRMINGHAM, S. T. (Bot.) 14 Chambers. 9 a. m. to 2 p. m. Penn. Med. Col., 1846.

BISHOP, HEBER (R) 21 Milk. Bishop's, Montreal, 1882. B. A., Bishop's, Lennoxville, 1878. Surg. H. M. 58th Bat. Mem. Quebec P. and S., 1883.

BISHOP, H. E. (E) 7 Tremont Row. 9 a. m. to 9 p. m.

BLAIR, A. W. (R) Norfolk, cor. Whitman, Dor. 3 to 4, 6 to 7 p. m. Tel. Uni. of Vt., 1881. Mem. Mass. and N. H. Med. Socs., etc.

Blaisdell, W. C. (R) 59 Chambers. Harv., 1867.

BLAKE, CLARENCE J. (R) 226 Marlboro'. 1 to 4 p. m. Harv., 1865. Prof. Otology, Harv. Aural Surg. Mass. Char. Eye and Ear Inf. Chil. Hosp. N. E. Hosp. and Adams Nerv. Asy. Fel. Am. Acad. Arts and Sci. Mem. Mass. Med. Am. Asso. Adv. Sci. Bost. Soc. Nat. Hist. Am. Otol. Soc., etc.

Blake, J. G. (R) 1330 Washington. Harv., 1861.

Blanchard, H. (R)Neponset Village. Harv., 1840.

BLISS, GEO. D. (H) Field's Cor., Dor. Until 9 a. m., 3 to 4 and 7 p. m. Tel. Bost. Uni., 1881. Surg. Bost. Homœop. Dispy. Asst. Surg. Boothby Hosp. Mem. Mass. Homœop., Bost. Homœop., and Mass. Surg. and Gyn. Socs.

BLODGETT, ALBERT N. (R) 390 Boylston. Until 9 a. m., 2 to 4 p. m. Tel. Harv., 1871. Mem. Mass. Med. Soc.

BLOOD, R. A. (R) 6 Dexter Row. 8 to 9 a. m., 2 to 3, 6 to 7 p. m. Tel. Harv., 1870. Mem. Mass. and Harv. Med. Sch. Asso., and Bost. Med. Obs. Soc.

Boardman, W. E. (R) Hotel Copley. Harv., 1868.

BOARDMAN WILLIAM S. (R) 6 Bowdoin Sq. 8 to 10 a. m., 2 to 4, 7 to 9 p. m. Harv., 1886. Med. Staff Bost. Dispy. Mem. Mass. Med. Soc.

Boland, E. S. (R) 809 Broadway. Medical College of Ohio, 1877.

BOLLES, WILLIAM P. (R) The Warren, Warren St. Rox., 2 to 3 p. m. Tel. Harv., 1872. Surg. Bost. City Hosp. Mem. Mass. Med. Soc., etc.

BOLTON, C. J. (R) Bost. Lunatic Hospital. Harv., 1888.

BOND, EMERY L. 383 Columbus Ave. 9 a. m. to 8 p. m.

BOOTHBY, ALONZO (H) 260 Clarendon, cor. Commonwealth Ave. 2 to 4 p. m. Georgetown Med. Col., D. C., 1863. Prof. Clin. Surg., Bost. Univ. Surg. Staff Mass. Homœop. and Boothby's Surg. Hosps. Mem. Am. Inst. of Homœop. and Mass. Homœop. Med. Socs., etc.

BOSWORTH, J. W. (H) South St., Roslindale. 8 to 9 a. m., 1 to 2.30, 7 to 8 p. m. Tel. Bost. Univ., 1876. Mem. Mass. Homœop. Med. Soc.

BOWDITCH, H. P. (R) Pond St. Harv., 1868. Prof. Physiol., Harv.

Bowditch, V. Y. (R) 324 Boylston. Harv., 1879.

Bowen, J. T. (R) 14 Marlboro'. Harv., 1884.

Bowen, S. (R) 322 Warren. Harv., 1876.

BOWMAN, WINTHROP H. (R) 406 Boylston. 9 to 12 a. m., 2 to 6 p. m. Harv., 1870. Private hospital.

Brackett, E. G. (R) 149 Newbury. Harv., 1886.

BRACKETT, H. F. (H.) 230 Washington, Br. Until 8 a. m., 1 to 2, 7 to 8 p. m. Tel. Bost. Uni., 1884. Med. Staff Homœop. Dispy. Mem. Mass. Homœop. Med. Soc.

Bradford, E. H. (R) 149 Newbury. Harv., 1873.

BRADFORD, H. W. (R) 6 Beacon. 12 to 3 p. m. Harv., 1875. Surg. Mass. Char. Eye and Ear. Inf. Mem. Am. Ophth. Soc. N. E. Ophth. Soc. Mass. Med. Soc. Harv. Med. Sch. Asso.

BRAGDON, GEO. A. (R) 1113 Washington, Dor. Until 9 a. m., 2 to 4, 7 to 8 p. m. Tel. Bowd., 1870. Mem. Mass. Med. Soc.

BRAINERD, JOHN B. (R) The Copley, 18 Huntington Ave. 8 to 9 a. m., 2 to 4 p. m. Harv., 1884. Mem. Mass. and Suffolk Dist. Med. Socs.

BRECHIN, WM. P. (R) 16 Temple. 8 to 10 a. m., 1 to 4, 6 to 8 p. m Tel. 3207. Harv., 1872. Mem. Mass. Med. Soc. Med. Ex. John Hancock Ins., Vt. Life Ins., Prov. Mutual, etc.

Breck, S. (R) 122 Marlboro'. Harv., 1886.

BRETT, GEORGE (Magnetic) 568 Columbus Ave. 9 a. m. to 2 p. m. Tel. 935 Tremont.

Briard, W. H. L. (R) 332 Boylston. University of Vermont, 1882.

Bridges, C. H. (H) 542 Tremont. New York Homœop., 1872.

BRIGGS, CHARLES P. (R) 125 Marlboro'. Harv., 1887. Harv., D. M. D., 1889. A. B., Harv., 1883. Mem. Harv. Odontol. Soc.

Briggs, E. C. (R) 125 Marlboro'. Harv., 1880.

BRIGGS, FREDERIC M. (R) 15 Charles. 2 to 3 p. m. Harv., 1883. A. B., 1879. Surg. to Bost. Dispy. Mem. Mass. Med. Soc.

Briggs, J. E. (H) Bost. University, 1890.

BRIGHAM, E. H. (R) 19 Boylston Pl. Harv., 1868.

BRINDISI, R. (R) 225 Hanover. 7 to 10 a. m., 4 to 8 p. m. Univ. Naples, 1884.

BRODERICK, THOS. J. (R) 114 Main. Until 9 a. m., 2 to 3, 7 to 8 p. m. Tel. Harv., 1882. Mass. Med. Soc. Dispy. Staff.

BROIDRICK, J. P. (R) South, cor. Custer. Till 9 a. m., 12 to 2, 4 to 6 p. m. Jefferson, 1869. Mass. Med. Soc.

Brooks, W. A. (R) 10 Exeter. Harv., 1892.

Brough, D. D. (R) Austin Farm. Harv., 1891.

Broughton, H. W. (R) 17 Gordon. Harv., 1879.

Brown, A. W. (E) 67 Rutland. Lewiston, Me., 1885.

BROWN, E. M. (R) 168 Tremont. Bost. Dent. Col., 1885. Clin. Instructor in Dent., Bost. Uni. Sch. of Med.

Brown, F. H. (R) 75 Westland Ave. Harv., 1861. Mass. Med. Soc.

Brown, H. N. (R) 2 E. Brookline. Harv., 1869.

BROWN, J. WALES (R) 1043 Washington. 1 to 6, 7 to 9 p. m. Woodstock, Vt., 1856.

Brown, M. L. (R) 19 N. Beacon, Alls. Dart., 1866.

BROWN, W. F. (R) Dudley, cor. Vine. 8 to 9 a. m., 2 to 4, 7 to 9 p. m. Harv., 1880. Ex House Phys., Carney Hosp.

Browne, C. H. (R) 11 Hancock. Harv., 1840.

Brownrigg, J. S. (R) 16 Delle Ave. Harv., 1887.

BRUCE, EMILY A. (H) Hotel Dunbar. 9 to 10 a. m., 3 to 5 p. m., except Mon. Bost. Uni., 1884. Med. Staff Homœop. and Rox. Disps. Mem. Bost. Homœop. and Bost. Med. and Surg. Med. Socs., etc.

BRYANT, ANNA M. DORR (R) 287 Columbus Ave. 9 to 10 a. m , 1 to 3 p. m., Mon. and Wed. 6 to 7.30 p. m. Col. P. and S., Bost., 1883. Phys. United Hosp. and Dispy. Mem. Bost. Therap. Soc.

BUBIER, J. A. (R) 35 Hancock. Harv., 1865.

Buckingham, E. M. (R) 53 Worcester. Harv., 1874.

BUCKLEY, PHILIP T. (R) 414 Broadway. 8 to 10 a. m., 2 to 4, 7 to 8 p. m. Harv., 1884. A. B., Harv., 1880. Mass. Med. Soc.

BULLARD, WILLIAM N. (R) 89 Marlboro'. 2 to 3 p. m. Tel. Harv., 1880. A. B., Harv., 1875. Vis. Phys., Carney Hosp. Phys. Out-Pt. Dept., Nerv. Dis., Bost. City Hosp. Neurol. Chil. Hosp. Phys. Dept. Nerv. Dis., Bost. Dispy. Mem. Am. Neurolog. Asso., Bost. Soc. Med. Imp., Bost. Soc. Med. Sci., N. E. Psychol. Asso., and Bost. Med. Psychol. Asso.

Bundy, F. E. (R) 402 Columbus Ave. Harv., 1862.

Burbank, E. A. 116 Cushing Ave., Dorchester.

Burgess, O. G. (R) 9 Park Sq. Harv., 1885.

Burnham, C. A. (R) 249 Tremont. Harv., 1865.

Burr, C. R. (R) 98 Charles. Harv., 1888.

BURRAGE, WALTER L. (R) 140 Marlboro'. 1.30 to 3 p. m. Harvard, 1888. A. B., Harv., 1883. Gyn. to St. Elizabeth and to Out-Pts. Carney Hosps. Electrotherapeutist to Free Hosp. for Women. Mem. Mass. Med. Soc.

BURRELL, B. H. (E) 571 Dudley. Until 9 a. m. 2 to 4, 7 to 9 p. m. Ecl. Med. Inst., Cin., 1878. Mem. Mass. Ecl. Med. Soc.

BURRELL, HERBERT L. (R) 22 Newbury. 1 to 2 p. m. Tel. Harv., 1879. Instr. Clin. Surg. Harv. Instr. Surg. Bost. Polyclinic. Surg. Chil. and Carney Hosps. Asst. Vis. Surg. City Hosp. Med. Director 1st Brigade. Mem. Mass. and Amer. Orthopedic, etc., Socs.

BURT, FRANK L. (R) 751 Tremont. 1 to 3 p. m. Harv., 1885.

BUSH, J. FOSTER (R) 651 Boylston. 8 to 9 a. m., 1 to 3 p. m. Tel. Harv., 1874. Surg. Staff Bost. Dispy. Med. Ex.-in-Chief, A. L. of H. Mem. Amer. Med. Asso. and Mass. Med. Soc.

BYCHOWER, VICTOR (R) 40 Leverett. 8 to 10 a. m., 1 to 3 and 6 to 8 p. m. Strasburg, Ger., 1888. Mem. Mass. Med. Soc.

Cabot, A. T. (R) 3 Marlboro'. Harv., 1876.

Caiger, Albert E. (E) 426 Columbus Ave. Ecl. Med. Inst., 1886.

CALDERWOOD, S. H. (H) 2512 Washington. Until 9 a. m., 1 to 3, 7 to 8 p. m. Bost. Uni., 1875. Phys. Chest Dept. Col. Dispy. Mem. Mass. and Bost. Homœop. Med. Socs.

CALKIN, BARRY H. (R) 4 Temple. 9 to 11 a. m., 5 to 7 p. m. Tel. 3113. McGill, 1891. Mem. Mass. Med. Soc.

CALL, CHAS. H. (R) 202 Dartmouth. 9 to 10 a. m., 2 to 4 p. m. Harv., 1881. Mem. Mass. Med. Soc.

CALL, EMMA L. (R) 415 Boylston. 2 to 4 p. m., Tuesdays and Fridays 11.30 a. m. to 1 p. m. Uni. Mich., 1873. Mem. Mass. and N. E. Hosp. Med. Socs. Lect. Anat. and Phys. Bost. School Gymnastics.

Callanan, S. A. (R) Warren St. Harv., 1886.

CAMPBELL, B. F. (R) 230 Meridian, E. B. 1 to 2, 7 to 8 p. m. Res. 33 Princeton. Harv., 1857. Mass. Med. Soc. and Harv. Med. Sch. Asso. Surg. J. Hooker Post, G. A. R.

CAMPBELL, FIDELIA G. (R) 541 Dudley. Until 9 a. m., 1 to 3, 7 to 8 p. m. Col. P. and S., Bost., 1889. Mem. Bost. Therap. Soc. Staff Suffolk Dispy.

CARLTON, MRS. E. A. (R) 30 Union Pk. N. E. Fem. Col., 1872.

CARLTON, MARY (R) 412 Columbus Ave. Col. P. and S., Bost., 1884.

CARPENTER, HELEN B. (R) 41 Union Pk. 2 to 4 p. m. Wed., Sat., and Sun. 12 to 1 p. m. Woman's Col. N. Y. Inf., 1886. Mass. Med. Soc., N. Y. Hosp. Med. Soc., and Bost. Med Asso. Staff N. E. Hosp.

Carpenter, S. S. (E) 80 Berkeley. Electropathic. Col. Penn., 1869.

CARPENTER WILLIAM H. (R) 212 Boylston. 9 a. m. to 12.30 p. m. Wed. and Sat. 9 a. m. to 3 p. m. Res. Hotel Palmerston, West Chester Pk. Ecl. Med. Col., 1864. Dart., 1876. Post-grad. Ophth. Inst., N. Y. Pres. N. E. Med. Soc. of Specialists.

Carter, C. F. (R) 28 Beacon. Harv., 1887.

Chadwick, J. R. (R) 270 Clarendon. Harv., 1871.

CHAMBERLAIN, M. L. (R) 19 Exeter. 8 to 10 a. m., 2.30 to 4.30 p. m. Tel. Bellevue, 1866. Late Vis. Phys. to Carney Hosp. Mem. Am. and Mass. Med. Socs.

CHAMBERLIN, J. P. (E) 6 James, Franklin Sq. 11 a. m. to 2 p. m., Sun. and Mon. excepted. Res. South Weymouth. Vt. Med. Col., 1888. Mem. Am. Health Asso.

Champlin, Martha G. (H) 234 Dudley. Bost. University, 1889.

CHANDLER, H. B. (R)34½ Beacon. 11 a. m. to 3 p. m. Tel. 619. Bishop, Montreal, 1880. Surg. Mass. Char. Eye and Ear Inf. Mem. Mass. Med. Soc. and N. E. Ophth. Soc.

CHASE, de FOREST W. (R) Hotel Pelham, 11 a. m. to 1 p. m. Bowdoin, 1889.

CHASE, HORACE (R) Hotel Pelham, 11 a. m. to 1 p. m. Berlin, Ger., 1865. Mass. Med. Soc.

Cheever, D. W. (R) Boylston St. Harv., 1858.

CHENERY, E. (R) 65 Chandler. Till 9 a. m., 3 and 7 p. m. Harv., 1854. Med. Staff North End Dispy. Mem. Mass. Med. Soc.

CHENERY, WM. E. (R) 65 Chandler. 1 to 3, 6 to 7 p. m. Harv., 1880. Med. Staff Bost. Dispy. Mem. Mass. Med. Soc.

CHENEY, FREDERICK E. (R) Boylston cor. Clarendon. 12 to 4 p. m. Tel. Harv., 1885. Asst. Surg. Mass. Char. Eye and Ear Infirm. Ophthal. Asst. Out-Pts. Dept. Mass. Hosp. Mem. Mass. and N. E. Ophthal. Socs., and Bost. Soc. Med. Imp.

CHILDS, HELEN S. (H) 347 Centre. Until 9 a. m., 4 to 6 p. m. Res. 15 Terrace Ave. Bost. Uni., 1890. Pharm. Harrison Ave. Homœop. Dispy. Mem. Mass. and Bost. Homœop. Med. Socs.

CHIPMAN, ANNA M. (H) 81 Roxbury. 2 to 4, 7 to 8 p. m. Bost. Uni., 1888. Chest Dept. Homœop. Dispy. Mem. Amer. Inst., Mass. and Bost. Homœop. Med. Socs.

CHIRURG, MICHAEL (R) 579 Tremont. 1 to 3, 6 to 8 p. m. Ind. Col. of Med. and Midw., 1891.

CHURCH, ADALINE B. (H) 102 Huntington Ave. 9 to 12 a. m. Res. Winchester, Mass. Bost. Uni., 1879. Special work in gynecology, Paris and Vienna. Prof. Gyn. Bost. Uni. Gyn. Homœop. Dispy. Phys. Sch. Liberal Arts. Mem. Mass. and Bost. Homœop. Med. Socs., and Amer. Inst. of Homœop.

CILLEY, O. G. A. M. (R) 35 Cambridge. 2 to 4, 7 to 9 p. m. Dart., 1867. Mem. N. H. and Stratford Co., N. H., Med. Socs. Surg. Gen. Mass., 1883. Ex-Coroner Suffolk Co.

CLAPP, HERBERT C. (H) 11 Columbus Sq. Until 9.30 a. m., 2.30 to 4.30, 6.30 to 7.30 p. m. Tel. Harv., 1870. Prof. Dis. of Chest, Bost. Uni. Phys. Chest Dept. Col. Dispy. Phys. Mass. Homœop. Hosp. Treas. Mass. Homœop. Med. Soc.

Clark, A. W. (R) 204 W. Chester Pk. Harv., 1884.

CLARK, J. PAYSON (R) 387 Boylston. 2 to 4 p. m. Harv., 1885. A. B., Harv., 1882. Phys. Dis. Throat Bost. Dispy. Asst. Phys. Dis. Throat, Mass. Gen. Hosp. Mem. Mass. Med., Bost. Soc. Med. Imp., etc.

Clement, G. W. 1 Greenville. Harv., 1873.

CLIFF, L. A. (R) 425 Shawmut Ave. 8 to 9 a. m., 2 to 4 and at 7 p. m. Harv., 1874.

Clock, F. B. (H) 192 Dartmouth. Bost. Uni., 1875.

COBB, CHAS. H. (R) 459 Columbus Ave. 2 to 4, 6 to 7 p. m. Tel. Hotel Clifton. Harv., 1880. Med. Staff North End Dispy. Mem. Amer. Mass. and Bost. Therap. Med. Socs.

COBB, FREDERIC C. (R) 102 Charles. 2 to 4 p. m. Harv., 1887. A. B., Harv., 1884. Phys. Bost. Dispy. and St. Luke's Home for Conv. and Mass. Gen. Hosp. Mem. Mass. Med. Bost. Soc. Med. Imp. Harv. Med. Sch. Asso.

Codding E. H. (R) Cor. Merrimac and Portland. Long Island, 1891.

COFFIN, A. B. (R) 506 Washington, Dor. 8 to 9 a. m., 4 to 7.30 p. m. Tel. Col. P. and S., N. Y., 1883. Phys. to Home for Incur. Mem. Mass. Med. Soc. and Rox. Soc. for Med. Imp.

Coffin J. L. (H) Berkeley cor. Boylston. Bost. University, 1876.

Cogan, J. A. (R) 39 Chambers. Harv., 1887.

COGSWELL, C. H. (R) Deer Island. Harv., 1883.

COLBY, EDW. P. (H) 10 A Park Sq. 1.30 to 3.30 p. m. Res. Wakefield, Mass. Long Island, 1861. Prof. Nerv. Dis. Bost. Uni. Mem. Am. Inst. Mass. and Bost. Homœop. Med. Socs.

COLBY, SARAH A. (H) 204 Neponset Ave. 10 a. m. to 3 p. m. except Saturdays and Sundays.

COLE, RALPH M. (R) 456 Broadway. 8 to 9 a. m., 1 to 3, 7 to 9 p. m. Harv., 1883. Mass. Med. Soc. Pres. So. Bost. Med. Club. Formerly Res. Phys. Mass. Soldiers' Home, etc.

Collier, L. H. (R) 172 Harrison Ave. Harv., 1891.

COLLINS, DAVID A. (R) 11 Parmenter. 9 to 10 a. m., 1 to 3, 7 to 8 p. m. Harv., 1886. Rotunda A, Dublin, 1887. Mem. Harv. Med. Sch. Asso.

CONANT, WILLIAM M. (R) 252 Newbury. 2 to 3 p. m. Harv., 1884. A. B., Harv., 1879. Asst. Dem. of Anat., Harv. Surg. Out-Pts. Dept. Mass. and Carney Hosps. Surg. Woman's Dept. St. Elizabeth Hosp. Mem. Mass. Med. and Asso. of Amer. Anatomists, etc.

Cook, G. A. (R) 676 Tremont. Long Island, 1891.

Coolidge, A. (R) 81 Marlboro'. Harv., 1886. Mass. Med. Soc.

Cornish, T. O. (R) 461 4th. Woodstock, Vt., 1851.

COTTRELL, S. P. (R) The Oxford. 2 to 4, 7 to 8 p. m. Tel. The Oxford. Jefferson, 1882. Asst. Woman's Char. Club Hosp. Mem. Amer. Med. Asso.

COY, S. WILLARD (H) 284 Meridian, E. B. Till 9 a. m., 2 to 4, 7 to 9 p. m. Tel. Bost. Uni., 1888. Mem. Mass. and Bost. Homœop. Med. Socs.

CRAWFORD, SARAH M. (R) Hotel Dartmouth, 144 Dudley. 3 to 4 p. m., except Sat. and Sun. Tel. Rm. C, State House, Dept. Outdoor Poor, 1 to 2 p. m. Woman's Med. Col. N. Y. Inf., 1877. Mem. Amer., Mass., and N. E. Hosp. Med. Socs., etc.

Crocker, Susan B. (R) 134 Huntington Ave. Woman's Med. Col., N. Y., 1874.

CRONIN, JOSEPH J. (R) 1 New Heath. 1 to 4, 7 to 9 p. m. Jefferson, 1885. Mem. Mass. Med. Soc.

CROSS, GRACE E. (H.) 581 Broadway. 8 to 9 a. m., 1 to 3, 6 to 7 p. m. Tel. Bost. Univ., 1886. Mem. Bost. Hemœop. and Mass. Surg. and Gyn. Socs. Med. Staff Homœop. Dispy.

CROSS, H. B. (H) 21 Seaverns Ave. 8 to 9 a. m., 2 to 3 p. m. and evening. Cleveland Homœop. Col., 1866.

Crowell, S. (R) 8 Monadnock. Harv., 1885.

Crozier, T. (R) 223 Main. Harv., 1863.

Cummings, E. F. (R) State House. Harv., 1877.

CULBERTSON, EMMA (R) 33 Newbury. 10 to 12 a. m., Wed. and Sat. 7 to 8 p. m. Woman's Med. Col. of Penn., 1881. Med. Staff N. E. Hosp. Mem. Mass., etc., Socs.

CULVER, JANE K. (H) 698 Tremont. 8 to 9 a. m., 4 to 6 p. m. Bost. Uni., 1879. Mem Mass. Homœop., Bost. Homœop., Bost. Surg., and Gyn. Med. Socs., and Amer. Inst. of Homœop.

CURRY, IDA F. (R) 46 St. John. 8 to 9 a. m., 3 to 4 and 7 p. m. Tel. Woman's Med. Col., Penn., 1888. Mem. N. E. Hosp. Med. Soc., and Gyn. Soc. of Bost.

Curtis, H. (R) 2 Spruce. Harv., 1857. Mass. Med. Soc.

CUSHING, ERNEST W. (R) 168 Newbury. 2.30 to 4 p. m. Tel. Col. P. and S., N. Y., 1871. A. B., Harv., 1867. Surg. Woman's Charity Club Hosp. Editor "Annals of Gynæcology and Pædiatry." Editor and Trans. Amer. Edition "Pathology and Therap. of Dis. of Women." Mem. Mass. Med. Soc.

Cushing, H. W. (R) 399 Boylston. 2 to 3 p. m. Harv., 1881.

Cushing, J. W. (R) 29 Worcester. Harv., 1861.

CUSHING, O. F. (R) 1472 Washington. 8 to 9 a. m., 2 to 4, 7 to 8 p. m. Bowd., 1883.

Cushing, S. (R) 546 Shawmut Ave. Harv., 1866.

CUSHMAN, GEO. T. (R) 1503 Washington. 2 to 4, 7 to 8 p. m. Tel. Harv., 1881. Mem. Mass. Med. Soc.

Cutler, E. G. 214 Beacon. Information refused.

CUTLER, GEORGE (R) 532 Tremont. 9 to 12 a. m., 2 to 4, 6 to 7 p. m. McGill, 1883.

CUTLER, WILLIAM B. (R) 35 Dover. 2 to 4, 7 to 9 p. m. Harv., 1872. Mem. Mass. Med. Soc.

Cutter, C. K. (R) 208 Main. Harv., 1876.

DAKIN, E. A. (H) 437 Columbus Ave. Until 10 a. m., 1 to 3, 7 to 8 p. m. Hahn., Phila., 1881. Mem. Plymouth Co. Homœop. Med. Soc.

DAKIN, MARY DORGAN (H) 437 Columbus Ave. Until 9 a. m., 2 to 4, 7 to 8 p. m. Bost. Uni., 1890. Mem. Plymouth Co. Homœop. Med. Soc.

DALY, B. T. (R) 52 Dearborn. 2 to 4, 7 to 9 p. m. Uni. N. Y., 1882. Mass. Med. Soc.

DAM, A. M. (R) 405 Columbus Ave. 1 to 6 p. m., Sunday 10 to 12 a. m. Uni. of N. Y., 1872.

DAMON, N. L. (H) 394 Washington, Dor. Until 9 a. m., 1 to 2.30 p. m., and evening. Tel. Bost. Uni., 1883. Dem. of Anat. Bost. Uni. Surg. Staff Bost. Homœop. Dispy. Mem. Mass. Homœop. Med. Soc.

DANIELS, EDWIN A. (R) 302 Newbury. 2 to 3.30 p. m. Harv., 1877. Mem. Mass. Med. Soc.

Davenport, F. H. (R) 5 Park Sq. Harv., 1874.

DAVIDSON, KALLMAN M. (R) 5 Causeway. 9 to 10 a. m., 1 to 2, 6 to 8 p. m. Uni. Albertina, Ger., 1887. Mem. Mass. Med. Soc.

Davis, A. J. (E) 63 Warren Ave. U. S. Med. Col., N. Y., 1886.

DAVIS, FRED. A. (H) 80 Huntington Ave. 9 to 10 a. m., 3 to 5, 7 to 8 p. m. Hahn., Phila., 1884. Mem. Mass. and Bost. Homœop. Med. Socs.

DAVIS, S. A. (R) 195 Main. 9 to 10 a. m., 1 to 2 p. m. Harv., 1862. Mass. Med. Soc. and Harv. Med. Sch. Asso.

DAVISON, ARCHIBALD T. (R) 392 Broadway. 2 to 3 p. m. Tel. Harv., 1871. Mem. Mass. Med. Soc., etc.

DAY, A. (R) 41 Waltham. Harv., 1866. Mass. Med. Soc.

DEARBORN, J. G. (R) 2 Wood. Until 9.30 a. m., 2 to 3, 7 to 8 p. m. Tel. Uni. N. Y., 1858. Mass. Med. Soc. Staff Chasn. Dispy. and Hosp.

Dearing H. S. (R) 607 Tremont. Dart., 1882.

de BEER, JOHANNES (R) 62 Boylston. 10 a. m. to 1, 3 to 5 p. m. Groningen, Holland, 1864. Sanitarium for the Treatment of Chronic Diseases and Deformities, S. Hingham. (See front inside cover.)

DeBlois T. A. (R) 5 Park Sq. Uni. N. Y., 1878.

dela GRANJA E. (R) 265 Shawmut Ave. Until 11 a. m., 7 to 10 p. m. Naples, Italy, 1859. Madrid, Spain, 1855.

Delano S. (R) 9 Park Sq. Harv., 1882.

Derby, H. (R) 182 Marlboro'. Harv., 1858.

DERBY, WM. P. (R) 86 Charles. 1 to 3 p. m. Harv., 1890. Mem. Mass. Med. Soc. and Harv. Med Sch. Asso.

DEVINE, WM. H. (R) 595 Broadway. 2 to 4, 7 to 9 p. m. Harv., 1883. Mem. Mass. Med. and Harv. Med. Sch. Asso. Phys. Out-Patients Carney Hosp. Surg. 9th Reg. M. V. M.

DEWEY, C. G. (R) Bost. Lunatic Hosp. Dart., 1886.

DEWEY, J. W. (E) 17 Tremont. 9 a. m. to 5 p. m. Res. Ashcroft, Mass. Ecl. Med. Sch. of Penn., 1866. Mem. N. E. Soc. of Specialists.

DEXTER, ELLA L. (R) 68 Marlboro'. 11 a. m. to 1 p. m. Tel. Woman's Med. Col. of Penn., 1881. Staff Trinity Dispy. Mem. Mass. Med. Soc., Bost. Lib. Asso., and N. E. Oph. Soc.

DINENSON, A. I. (R) 19 Bowdoin. 8 to 10 a. m., 1 to 2, 6 to 8 p. m. Moscow, Russia, 1886.

Dixon, L. S. (R) 232 Clarendon. Harv., 1871.

DIXWELL, JOHN (R) 52 W. Cedar. 2 to 4 p. m. Harv., 1873, A. B., Harv., 1870. Phys. Bost. Dispy. Mem. Mass. Med. Soc.

Dixon, R. B. (R) 232 Clarendon. Harv., 1879.

DOBLE, ERNEST E. (R) 399 Boylston. 1 to 3 p. m. Harv., 1882. Mem. Mass. Med. and Harv. Med. Sch. Asso. Surg. Ear Dept. Bost. Dispy.

Dodge, W. W. (R) 666 Shawmut Ave. Harv., 1886.

Doggett, F. F. (R) 805 E. Broadway. Harv., 1880.

Doherty, C. (R) 14 Monument Sq. Edinburgh, 1888.

DORCEY, J. E. (R) 165 Harrison Ave. 9.30 to 10.30 a. m., 4 to 6, 7.30 to 9 p. m. Harv., 1877. Mem. Mass. and Bost. Med. Imp. Socs., etc.

DOW, EDMUND SCOTT (R) 14 Harvard Ave., Alls. Until 9 a. m., 2 to 4 p. m. Tel. Harv., 1887. Mass. Med. Soc., etc.

DOWNS, N. (R) 49 Maverick Sq., E. B. 9 to 10 a. m., at 1, and 6 to 9 p. m. Harv., 1846. Mass. Med. Soc. and Harv. Med. Sch. Asso.

DRAKE MRS. A. B. (H) 35 G St., S. B. 8 to 10 a. m., 1 to 3 p. m. Att'd courses N. E. Female Med. Col., 1870, 1871, 1872.

DRAPER, FRANK W. (R) 304 Marlboro'. 8 to 9 a. m., 4 to 5 p. m. Tel. Harv., 1869. A. B., Brown, 1862. Prof. Legal Med. Harv. Med.-Leg. Pathol. Bost. City Hosp. Mem. Mass. Med. Fel. Amer. Acad. Arts and Sci. Amer. Pub. Health Asso. Amer. Statistical Soc. Mass. Med.-Leg. Soc. Bost. Soc. Med. Imp. Bost. Soc. Med. Sci. Mem. Mass. State Board of Health, etc.

DRAPER, JOSEPH R. (R) 512 E. Broadway. Until 9 a. m., 1 to 3, 7 to 8 p. m. Harv., 1888. A. B., Williams, 1885. Mem. Mass. Med. Soc. Phys. Bost. Dispy.

DRUMMEY, N. D. (R) 548 Shawmut Ave. 2 to 4, 7 to 8 p. m. Harv., 1887. Med. Staff St. Elizabeth Hosp. Mem. Mass. and Bost. Med. Socs.

DRURY, G. D. (Botanic) 168 Tremont. 10 a. m. to 6 p. m. Col. P. and S., London, Eng., 1851.

DUFF, JOHN (R) 108 Main. Until 9 a. m., 2.30 to 4.30, 7.30 to 9 p. m. Tel. Harv., 1890. S. B., Mass. Inst. of Tech., 1881. Supt. S. S. Dispy., Mass. and Harv. Med. Sch. Asso.

DU MONT, HENRY (R) 381 Columbus Ave. Uni. of Vt., 1864.

DUNBAR, EUGENE F. (R) 3042 Washington. 1 to 3 p. m. Tel. Harv., 1880. Mem. Mass. Med. Soc., Amer. Med. Asso., Harv. Med. Sch. Asso., and Rox. Med. Club.

Dunn, W. A. (R) 60 Chambers. Harv., 1875.

DURGIN, SAMUEL H. (R) 12 Beacon. 10 a. m. to 4 p. m. Tel. Res. 175 Newbury, after 5 p. m. Harv., 1864. Lect. on Hygiene Harv. Mass. Med. Bost. Soc. Med. Obs. Bost. Soc. Med. Imp. Amer. Pub. Health Asso. Chairman Bost. Board of Health.

DUTTON, JULIA M. (H) 250 Newbury. Till 10 a. m., 1 to 3 p. m. Woman's Med. Col., N. Y. Inf., 1886.

DUTTON, SAMUEL L. (R) 53 State. Harv., 1860. Res. 534 Warren. Med. Director Mass. Benev. Asso.

DUXBURY, J. E. (R) 1073 Washington. 2 to 4, 6 to 8 p. m. Uni. N. Y., 1891. Mem. Mass. Med. Soc. Surg. Bost. Dispy. Asst. Out-Patients Dept. Carney Hosp.

DWIGHT, J. (R) 225 Beacon. Harv., 1867. Prof. Anat. Harv. Mass. Med. Soc., etc.

DWIGHT, THOS. (R) 235 Beacon. 1 to 2.30 p. m. Harv., 1867. Prof. Anat. Harv.

DYER, FRANK P. (E) 354 Hanover. N. Y. Eclec. Med. Sch., 1881.

DYER, WILLARD KNOWLTON (R) 132 Boylston. 3 to 5 p. m. Tel. 759. Harv., 1879.

EAMES, G. F. (R) 2 Commonwealth Ave. 12 to 2 p. m. Jefferson, 1882. Prof. Path. and Therap. Bost. Dental Col. Lect. on Emergencies and Path. Bost. Y. M. C. A. Mem. Mass. Med. Soc. Pres. Mass. Dental Soc.

EASTMAN, CHAS. J. (H) 301 Columbus Ave. 8 to 10 a. m., 1 to 8 p. m. Uni. of Penn., 1872.

EASTMAN, E. T. (R) 293 Shawmut Ave. Harv., 1850.

EDES, R. T. (R)Adams Nerv. Asy. Harv., 1881. Mass.Med. Soc.

EDSON, P. O. M. (R) 249 Warren, Rox. Uni. of Vt., 1860.

EDWARDS, E. BERKELEY (R) 175 Washington. 10 to 12 a. m., 2 to 5 p. m. Attended Harv. three courses. Vt. Med. Col., 1888.

Ehrlich, H. (R) 669 Tremont. Harv., 1886.

Eldridge, D. G. (R) Hotel Gladstone, Dor. Harv., 1886.

ELISAVETSKY, M. (R) 5 Cotting. 12 to 2 p. m. Keiffe, Ger., 1880.

ELLIOTT, FRED. W. (H) 232 Dudley. 8 to 9 a. m., 1 to 3, 6.30 to 7.30 p. m. Tel. Bost. Uni., 1888. Mass. Homœop., Bost. Homœop., and Mass. Surg. and Gyn. Socs. Med. Staff Central and West End Disps.

ELLIOTT, JAMES P. (R) 49 Chambers. 2 to 4, 7 to 8 p. m. Dart., 1874. Mem. Mass. Bost. and Bost. Gyn. Med. Socs.

ELLIOT, J. W. (R) 75 Marlboro'. Harv., 1878.

Elliott, R. D. (R) Hanover and Richmond. Harv., 1873.

EMERSON, NATH. WALDO (H) Hotel Cluny, Copley Sq. 3 to 4.30 p. m. Tel. Res. 118 Hancock, Dor., 8 to 9 a. m., 1 to 2.30 p. m. Tel. Bost. Uni., 1881. Lect. Minor Surg., Bost. Uni. Surg. Mass. Homœop. Hosp. Lect. Training School for Nurses. Mem. Amer. Inst., Mass. Homœop., Bost. Homœop., and Mass. Surg. and Gyn. Socs., etc.

EMERSON, W. C. (R) 19½ Beacon. Harv., 1880. Mem. Mass. Med. Soc.

EMERY, WM. H. (R) 109 Warwick, Madison Sq. 8.30 to 9 a. m., 2 to 3, 6.30 to 8 p. m. Harv., 1870. Mem. Mass. and Norfolk Dist. Med. Socs.

EMERY, W. N. (H) 274 Meridian, E. B. 3 to 5, 7 to 9 p. m. Res. 241 Lexington. Bost. Uni., 1891. Mem. Mass. and Bost. Homœop. Med. Socs. Asst. Nerv. Clin. Homœop. Dispy. and Asst. Surg. in same.

Ensworth, W. H. (R) 7 Chelsea, E. B. Harv., 1888.

Ernst, H. C. (R) 24 Greenough Ave. Harv., 1880.

Everett, H. S. (R) 29 Dwight. Harv., 1870.

EWELL, G. C. B. (Magnetic) The Holden, Dartmouth St. 12 to 3 p. m.

FARLOW, JOHN W. (R) 234 Clarendon. 2 to 4 p. m. Tel. Harv., 1877. A. B., Harv., 1874. Mem. Mass. Med., Bost. Soc. Med. Imp., and Bost. Soc. Med. Obs. Phys. Dept. Dis. Throat, Bost. Dispy. Phys. Dis. Throat, Carney Hosp. Phys. Dis. Throat, Out-Pts. Bost. City Dispy. Instruc. Nose and Throat, Bost. Polyclinic.

FARR, E. L. (R) 3 Highland. 1 to 3 p. m. Tel. Uni. N. Y., 1873. Mem. Mass. Med. Soc. and Rox. Med. Club.

FAY, W. E. (R) 571 Tremont. 2 to 3, 6 to 7 p. m. Harv., 1887. A. B., Uni. Minn., 1883. Mass. Med. Soc. Staff Bost. Dispy. Registrar Carney Hosp.

Ferguson, H. (R) 489 Broadway. Uni. N. Y., 1858.

FERNALD, CHAS. A. (R) 1483 Washington. 1 to 3, 5 to 7 p. m. Harv., 1872. Surg. Police Station. Mem. Amer. and Mass. Med. Socs., etc.

Ferry, J. F. (R) 22 Chelsea, E. B. Harv., 1886.

FICK, H. A. (H) 109 Warren Ave. Until 10 a. m., 1 to 3, 7 to 8 p. m. Clev'd Homœop., 1873. Mem. Mass. Homœop. Med. Soc.

Fifield, W. C. (R) 4 Ashland. Harv., 1848.

Fillebrown, C. D. (R) 254 Warren. Harv., 1887.

Finn, J. A. (R) 342 Dudley. Harv., 1875.

FISHER, PRESTON (R) 715 Centre. 8 to 10 a. m., 2 to 4, 7 to 9 p. m. Jefferson, 1851.

Fisher, T. W. (R) Supt. Bost. Lunatic Hosp. Harv., 1861.

Fitz, R. H. Refused information.

FLINT-BAKER, A. J. (H) 102 Huntington Ave. 10 a. m. to 1 p. m. Bost. Uni., 1876. Mem. Mass. Homœop., Bost. Homœop. and Mass. Surg. and Gyn. Med. Socs., and Amer. Inst. of Homœop. Med. Staff Mass. Homœop. Hosp.

FOERSTER, J. H. J. (Biochemist) 44 Dartmouth. 9 a. m. to 1, 3 to 8 p. m., Sunday 10 a. m. to 2 p. m. Berlin, Ger., 1867.

FOGG, W. J. (R) 494 Broadway. Harv., 1876.

FOLEY, WALTER (R) 2457 Washington. 2 to 4, 7 to 8 p. m. Harv., 1888. Mem. Mass. and Carney Hosp. Alumni Socs.

FOLLETT, J. A. (R) The Nightingale, 637 Dudley. Albany Med. Col., 1858. A. B., Dart., 1857. Prof. of Anat. and Physiol., and Dean of Faculty Bost. Dent. Col.

Folsom, C. F. (R) 15 Marlboro'. Harv., 1870.

FORBUSH, A. WALDO (E) 401 Main. Until 9 a. m., 1 to 2, 6 to 7.30 p. m. Tel. N. Y. Ecl. Med. Col., 1881. Mass. Ecl. and Nat. Ecl. and Bost. Dist. and Bost. Gyn. Ecl. Socs.

Ford, F. (R) 350 Tremont. Bellevue, 1882.

Ford, N. B. (H) 188 W. Chester Pk. Bost. Uni., 1888.

FORSTER, EDW. J. (R) 22 Monument Sq., Chasn. 2 to 3 p. m. Tel. Harv., 1868.

FOSTER, E. S. (R) 120 Tremont, Rm. 6. 10 to 12 a. m., 1 to 4 p. m. Col. P. and S., Bost., 1890. N. Y. Post-grad., 1891. Mem. Bost. Therap. Soc. Med. Ex. Amer. Protec. League. Eye, ear, nose, and throat a specialty. (See page).

FRASER, D. A. (R) 108 Meridian, E. B. 1 to 2, 7 to 8 p. m. Harv., 1891. Mem. Harv. Med. Sch. Asso.

Freeman, F. A. (H) 99 Stanifford. Bost. Uni., 1881.

FRENCH, WINSLOW B. (H) 13 Sparhawk, Br. Until 9 a. m., 2 to 4, 6 to 8 p. m. Tel. 33-2. Bost. Uni., 1890. Rectal Staff Homœop. Dispy. Mem. Mass. Homœop. and Bost. Homœop. Med. Socs.

FRYE, EDMUND B. (R) 89 Blue Hill Ave. Until 9 a. m., 1.30 to 2.30 p. m., and evening. Dart., 1889. Mem. Mass. and Norfolk Dist. Med. Socs.

FULLER, CHAS. M. (H) 119 Berkeley. Until 9 a. m., 2 to 4, 6 to 8 p. m. Tel. Bost. Uni., 1878. Mem. Mass. Surg. and Gyn. and Bost. Homœop. Med. Socs.

GAFFNEY, J. P. (R) 102 W. Chester Pk. 2 to 4, 7 to 8 p. m. Harv., 1889. A. B., Holy Cross, 1885. Mass. Med. Soc.

GALBENEWETZ, B. (R) 371 Hanover. 8 to 10 a. m., 12 to 1, 3 to 4 and 6 to 8 p. m. Willa, Russia, 1873.

Galligan, E. T. (R) 84 Warren. Harv., 1882.

GALLOUPE, B. F. (R) 149 A Tremont, Room 15. 12 to 2 p. m. Res. Somerville. Col. P. and S., Bost., 1889.

GALLOUPE, C. W. (R) 657 Boylston. 2 to 4 p. m. Tel. Harv., 1882. A. B., Harv., 1879. Mass. Med. Soc.

GALLOUPE, I. F. (R) 657 Boylston. 2 to 4, 6 to 8 p. m. Tel. Harv., 1849. Mass. Med. Soc.

GALVIN, GEO. W. (R) U. S. Hotel. Harv., 1876. Mass. Med. Soc.

Gannett, W. W. (R) 274 Marlboro'. Harv., 1879.

GANNON, ANNA (H) 41 Sawyer. Bost. Uni., 1888.

GARCEAU, EDGAR (R) 22 Highland. Tel. Harv., 1890. Mem. Mass. Med. Soc.

GARCEAU, T. (R) 22 Highland. Tel. P. and S. Montreal, 1863. Mem. Mass. Med. Soc. and Rox. Soc. Med. Imp.

GARLAND, G. M. (R) 227 Newbury. 2 to 4 p. m. Tel. Harv., 1874. Instructor Clin. Med. Harv. Out-Patient Phys. Mass. Hosp. Mem. Amer. and Mass. Med. Socs., and Amer. Climatological Assn., and Amer. Assn. of Phys.

GARY, CLARA E. (H) 546 Columbus Ave. 8 to 9.30 a. m., 2 to 4 p. m., Friday 4 to 6 p. m. Bost. Uni., 1885. Asst. Instructor Osteology, Bost. Uni. Phys. Col. Dispy. Mem. Mass. and Bost. Homœop. and Bost. Surg. and Gyn. Med. Socs.

GAVIN, G. F. (R) 273 Broadway. 9 to 10 a. m., 2 to 4, 7 to 9 p. m. Bellevue, 1884. French Col., Black Rock, Dublin, 1879. Asst. Out-Patient Dept. Bost. City Hosp., 1876, 1877. Mem. N. Y. Med. Soc.

GAVIN, M. F. (R) 546 E. Broadway. 1 to 3 p. m. Royal Col. of Surgs., Dublin, 1867. Harv., 1864. Mem. Mass. Med., Bost. Soc. Med. Imp., etc. Vis. Surg. Bost. City and Carney Hosps.

GAVIN, P. F. (R) 331 Broadway. 1 to 3, 7 to 9 p. m. Harv., 1871. Roy. Col. of Phys., Dublin, 1871. Harv. Med. Sch. Asso.

GAY, GEO. W. (R) 665 Boylston. 2 to 4 p. m. Tel. Harv., 1868. Instruc. Surg. Harv. Mem. Mass. Med., Amer. Surg. Asso., Brit. Med. Asso., Bost. Soc. Med. Obs., Bost. Soc. Med. Imp. Surg. Bost. City Hosp. Con'g Surg. St. E. Hosp., etc.

GAY, MARY C. (E) 37 Glenwood.

GAY, SUSAN A. (E) 37 Glenwood.
Gerry, E. P. (R) 2 Everett. Harv., 1874.
GILBERT, D. D. (R) 308 Boston, Dor. 8 to 9 a. m., 2 to 4 p. m., except Saturday. Tel. Berkshire, 1864. A. B., Harv., 1861. Mem. Mass. Med., Bost. Imp. Socs., and Dor. Med. Club. Phys. Convalescent Home and Bost. City Hosp.
GILFETHER, FRANK E. (R) 321 Dudley. 2 to 4, 7 to 9 p. m. Harv., 1886. Mem. Harv. Med. Sch. Asso.
GILLESPIE, JOHN (R) Roxbury, cor. Elmwood. 3 to 4, 7 to 8 p. m. Harv., 1885. Mem. Mass. Med. Soc. Life Mem. St. Bartholomew Hosp., London, Eng.
Gilman, E. A. (R) 516 Broadway. Harv., 1872.
GLANCY, WM. (R) 32 Appleton. 9 to 12 a. m., 7 to 9 p. m. Edinburgh, Scotland, 1890.
Gobron, L. C. (R) 130 Salem. Bellevue, 1887.
GOLDEN, M. C. (R) 7 Temple Pl. 10 a. m. to 1, 2 to 5 p. m. Uni. of Vermont, 1881. Mem. Mass. Med. Soc. Supreme Med. Ex. Sons and Daughters of Amer. Res. 42 Broadway, Taunton, Mass.
GOLDTHWAIT, JOEL E. (R) 437 Boylston. 1.30 to 3 p. m. Harv., 1888. Vis. Surg. Samaritan Hosp. Mem. Mass. and Harv. Sch. Med. Socs.
Goldthwaite, S. V. (R) Concord Sq. Bost. University, 1880.
GOODING, E. JEANNETTE (H) 223 W. Springfield. 2 to 4 p. m. Bost. Uni., 1877. Mem. Amer. Inst. of Homœop. Practice limited to diseaes of women.
Goodman, N. M. (R) 337 Hanover. Uni. N. Y., 1891.
GOODMAN, S. (R) 52 Chambers. Uni. of N. Y., 1889. Mem. Mass. Med. Soc.
GOODWIN, W. W. (R.) 141 Meridian, E. B. 9 to 10 a. m., 1 to 3, 7 to 9 p. m. McGill Uni., 1888. Diseases of women and children a specialty. Mem. Med. Council, N. B.
GORDON, J. B. (R) 532 Tremont. 9 a. m. to 9 p. m. Col. P. and S., N. Y.
GOSS, F. W. (R) 217 Warren. 2.30 to 3.30 p. m. Tel. Harv., 1869. Sec. Mass. Med. Soc.
GRADY, T. B. J. L. (R) 41 Tremont. 9.30 a. m. to 5 p. m. Victoria, Can., 1862.
Graham, D. (R) 20 Dwight. Jefferson, 1873.
GRAINGER, W. H. (R) 11 Chelsea. Until 9 a. m., 2 to 3, 7 to 9 p. m. Uni. N. Y., 1870. Mem. Amer. and Mass. and Bost. Gyn. Med. Socs.
Gray, R. W. (R) 1595 Washington. Bowdoin, 1861.
Green, C. M. (R) 78 Marlboro'. 1 to 3 p. m. Harv., 1877.
Green, J. O. (R) 182 Marlboro'. Harv., 1866.
GREEN, MILBREY (E) 567 Columbus Ave. Until 8.30 a. m., 2 to 4, 6.30 to 7.30 p. m. Ex-Pres. Nat. Ecl. Med. Soc. and Mass. Ecl. Med. Soc.
Greene, E. M. (R) 57 Hancock. Harv., 1887.
Greene, J. S. (R) 1107 Washington, Dor. Harv., 1863.
Greenleaf, R. W. (R) 561 Boylston. Harv., 1885.
Greenough, F. B. (R) 10 Charles. Harv., 1866.

Gunter, A. B. (R) 2 Dexter Row. Harv., 1877.
GUPTILL, L. H. (R) 206 Main. 8 to 9 a. m., 1 to 3, 7 to 8 p. m. Tel. Bowdoin, 1877. Uni. N. Y., 1878.
HAHN, A. R. (R) 13 Central Sq. Harv., 1869.
HALE, WM. A. (E) 441 Dudley, Dor. 7 to 9 a. m., 12 to 2, 5 to 6 p. m. Bost. Ecl. Col., 1881.
HALL, CHARLES H. (R) 50 Howard. 9 a. m. to 9 p. m. Col. P. and S., N. Y., 1853.
HALL, MILTON WILDER (R) Warren, cor. Blue Hill Ave., Dor. 8 to 9 a. m., 3 to 4, 7.30 to 9 p. m. Tel. Provident Life & Trust Co.'s office, 119 Devonshire, 12 m. to 1. p. m. Bowdoin, 1872. Mem. Maine Med. Soc.
HALL, THOS. (R) 46 W. Newton. Harv., 1866. Mass. Med. Soc.
Hall, W. D. (R) 387 Boylston. Harv., 1883.
HALLOCK, F. (Bot.) 110 Court. Worcester, 1852.
HALSEY, FREDERICK W. (H) 231 W. Newton. Until 9 a. m., 1 to 3, 6 to 7.30 p. m. Tel. Columbia Col., Washington, D. C., 1871. Lect. Dis. of rectum, Bost. University. Mem. Amer. Inst. of Homœop., Mass. Homœop. Soc., etc.
HAMILTON, A. O. (R) 131 London, E. B. Harv., 1877.
HAMMOND, SUSAN P. (H) 90 West Springfield. 8 to 9 a. m., 2 to 4 p. m. Bost. Uni., 1880. Phys. Women and Children's Homœop. Dispy. Mem. Mass. and Bost. Homœop. Med. Socs.
HAMMOND, W. P. (R) 47 Monument Sq. 8 to 9 a. m., 1.30 to 3, 7 to 8 p. m. Tel. Harv., 1873. A. B., Amherst, 1869. Mem. Mass. and Harv. Med. Sch. and Bost. City Hosp. Club.
Hanna, E. L. (R) 1316 Washington. Jefferson, 1857.
HARDING, C. H. (Electrician) 2436 Washington. 1 to 6 p. m.
HARDING, EDWARD M. (R) 29 Bowdoin. 8 a. m., 1.30 to 3.30, 6 to 7 p. m. Col. P. and S., N. Y., 1874.
HARDY, C. S. (R) 115 Dartmouth. 8 to 9 a. m., 2 to 5 p. m. St. Louis Med. Col., 1881. Mem. Amer. Med. Inst.
HARE, CHARLES H. (R) 379 Boylston. 2 to 3 p. m. Harv., 1889. Ph. B., Brown, 1885. A. M., Brown, 1889. Mem. Mass. Med. and Harv. Med. Sch. Asso. Surg. Out-Pts. Free Hosp. for Women.
HARKINS, D. S. (R) Rainsford Isl. Harv., 1887. Mass. Med. Soc.
Harmon, S. T. (R) 249 Tremont. Harv., 1881.
HARRINGTON, CHAS. (R) 57 Orchard, J. P. Harv., 1881. Mass. Med. Soc.
Harrington, F. B. (R) 201 Beacon. Harv., 1881.
HARRINGTON, FRANCIS M. (R) 220 Pynchon. 8 to 10 a. m., 2 to 4 p. m. Tel. Col. P. and S., Bost., 1891. Mass. Med. Soc. Staff Ruggles St. Dispy.
HARRINGTON, HARRIET L. (R) 760 Dudley. 1 to 3 p. m. Uni. Mich., 1883. Mem. Mass. Med. Soc. Phys. N. E. Hosp. and Dispy.
Harris, F. A. (R) 59 Chambers. Harv., 1872.
HARRIS, J. T. (H) 136 Warren. 7 to 9 a. m., 1.30 to 3, 6.30 to 7.30 p. m. Hahn., Phila., 1853.
HART, SARAH L. The Holden, Dartmouth St. 12 to 3 p. m.
Hartnett, M. K. (R) 178 Harrison Ave. Harv., 1859.

HARVEY, JOHN F. (R) 666 Tremont. 1 to 2, 4 to 8 p. m. Uni. N. Y., 1890. Mem. Mass. Med. Soc. Surg. to Bost. Dispy.
Haslam, F. A. (R) 16 Parmenter. Harv., 1885.
HASTINGS, CAROLINE E. (H) 160 Huntington Ave. Till 8.30 a. m., 11.30 a. m. to 1, 2 to 3 p. m., Mon. 6 to 7 p. m. Tel. N. E. Fem. Med. Col., 1868. Mem. Mass. Homœop., Bost. Homœop., Inter'l Hahn., and Bost. Hahn., Med. Socs.
HASTINGS, F. J. (R) 10 Hollis. 9 to 11 a. m., 2 to 5, 7 to 9 p. m. Bellevue, 1889.
Hastings, W. H. H. (R) 284 Marlboro'. Harv., 1868.
HATCHETT, WM. J. (R) 44 Parker cor. Cambridge. 10 to 12 a. m., 1 to 3, 6 to 9 p. m. Tel. Bellevue, 1887. Mass. Med. Soc.
HAVEN, GEO. (R) 92 A Pinckney. 2 to 4 p. m. Harv., 1883. Staff McLean Lying-In Hosp. Staniford St. Dispy. Bost. Dispy. City Hosp. Mem. Mass. Med. Soc., Bost. Soc. Med. Imp. Bost. Obstet. Soc.
HAVEN, H. C. (R) 200 Beacon. Harv., 1878. Mass. Med. Soc.
HAY, G. (R) 91 Charles. Harv., 1857. Mem. Mass. Med. Soc.
HAYNES, CHAS. F. (R) 29 Sparhawk, Br. 11 to 12 a. m., 2 to 4, 7 to 8 p. m. Tel. Bowd., 1862. Mem. Mass. Med. Soc., etc.
HAYWARD, GEO. G. (R) 165 Newbury. June 1 to Oct. 15 at N. E. Harbor, Mt. Desert, Maine. 2 to 4 p. m. Harv., 1881. Formerly Phys. Dept. Dis. Women Bost. Dispy.
HAWES, JOSEPH Q. (R) 261 Harrison Ave. 9 a. m., 5 to 7 p. m. P. and S., Bost., 1879. Phys. North End Dispy.
HAWES, NATHANIEL W. (R) 159 Newbury. Harv., D. M. D., 1879.
HAWTHORNE S. T. (R) 659 Tremont. 8 to 9 a. m., 12 to 5, 7 to 9 p. m. Bowdoin, 1850.
HEBBARD, E. C. (R) 122 Huntington Ave. 10 a. m. to 1 p. m., 2 to 4 p. m. Bellevue, 1870. Mem. Mass. and Suffolk Dis. Med. Socs.
HEIGHAM, J. W. (R) 1508 Washington. 10 a. m. to 4 p. m. Res. Beachmont. Edinburgh, Scotland, 1863.
HERMAN, F. (E) 7 Tremont Row. Penn. Med. Col., 1878.
Hicks, J. (R) 155 Huntington Ave. Harv., 1890.
HIGGINS, H. R. (H) 385 Cambridge, Alls. 8 to 9 a. m., 4 to 6 p. m. Tel. Bost. Uni., 1883. Mem. Mass. Homœop. Med. Soc.
HILL, C. A. 110 Court. Worcester Med. Col., 1852.
Hills, W. B. (R) Harv. Med. Sch. Harv., 1871.
HINES, I. B. (H) 1165 Tremont. 1 to 3, 6.30 to 7.30 p. m., Sunday 2 to 3 p. m. Bost. Uni., 1890. Med. Staff Rox. Dispy. Mem. Mass. Homœop. and Bost. Homœop. Med. Socs.
HOBART, MARY (R) Woman's Col. N. Y., 1884. Med. Staff N. E. Hosp. Mem. N. E. Hosp. Med. Soc.
HOBSON, SARAH (H) 102 Huntington Ave. Bost. Uni., 1890.
Hodges, W. D. (R) 6 Gloucester. Harv., 1881. Mass. Med. Soc.
Holden, L. P. (R) 4 Park. Uni. Med. and Sur. Penn., 1860.
HOLMES, W. D. (R) 202 Main. 2 to 3, 7 to 8 p. m. Harv., 1882. L. M., Rotunda Hosp., Dublin, 1887. Mass. and Harv. Med. Sch. Asso.

HOLYOKE, WM. C. (R) 413 Shawmut Ave. Till 9 a. m., 2 to 3, 7 to 8 p. m. Harv., 1872. Mem. Mass. Med. Soc., etc.

HOMANS, JOHN, 2d (R) 184 Marlboro'. 1.30 to 3 p. m. Tel. Harv., 1882. A. B., Harv., 1878. Phys. Home for Aged Men. Mem. Mass. Med. Soc.

Homans, J. (R) 164 Beacon. Harv., 1862.

Hooper, F. H. (R) 85 Beacon. Harv., 1877.

Horgan, J. A. (R) 133 Blue Hill Ave. Harv., 1888.

HOUGHTON, H. A. (H) 12 Cordis. 8 to 9 a. m., 2 to 3, 7 to 8 p. m., Sunday 2 to 3 p. m. Tel. Homœop. Med. Col. of Penn. (Hahn., Phila.), 1852. Amer. Inst. and Mass. Homœop. and Bost. Gyn. Med. Socs. Hon. Mem. N. Y. and Vt. Homœop. Med. Socs.

HOUGHTON, N. H. (H) 544 Columbus Ave. 8 to 9 a. m., 1 to 3, 6 to 7.30 p. m. N. Y. Homœop. Med. Col., 1887. Med. Staff Homœop. Dispy. Mem. Amer. Inst., Mass. Homœop., and Bost. Homœop. Med. Socs.

Howe, J. S. (R) 15 Charles. Harv., 1881.

HOWES, P. E. (E) South St., Ros. Until 9 a. m., 1 to 3, 7 to 8 p. m. Ecl. Med. Inst., 1881. Mem. Nat. Ecl., Mass. Ecl., and Bost. Dist. Ecl. Med. Socs., etc.

Hubbard, R. P. (R) 4 Park Sq. Harv., 1883.

Hubbard, W. A. (R) 70 W. Cedar.

Hunt, D. (R) 413 Boylston. Harv., 1867.

HURLEY, D. B. (R) 370 Sumner. 9 to 10 a. m., 1 to 3, 7 to 9 p. m. Harv., 1887. Mass. and Harv. Med. Sch. Asso.

HUNT, L. J. (H) 1460 Washington. Until 9 a. m., 1 to 3, 6 to 8 p. m. Pulte, 1873. Lect. courses O. Med. Col., 1871 and 1872. Mem. Mass. and Bost. Homœop. and Bost. Surg. and Gyn. Socs.

Hutchings, J. H. (R) 426 Columbus Ave. Uni. of N. Y., 1886.

Hyde, G. S. (R) 72 W. Newton. Harv., 1856.

HYDE, S. T. (R) 94 Walnut. 7.30 to 9.30 a. m., 5 to 7 p. m. Tel. Uni. Vt., 1866. A. B., Uni. Vt., 1863. Mass. Med. Soc.

Inches, C. E. (R) 88 Charles. Harv., 1865.

Ingalls, W. (R) 556 Tremont. Harv., 1836.

INGRAHAM, LENA V. (R) 68 Marlboro'. 2.30 to 4 p. m. Tel. Woman's Med. Col., Penn., 1883. Staff Vincent Hosp. and Trinity Dispy. Mem. Mass. Med. Soc. and Bost. Lib. Asso.

JACK, EDWIN E. (R) 437 Boylston. 1 to 4 p. m. Harv., 1887. A. B., Harv., 1884. Mem. N. E. Ophthal. Soc., Ophthal. Surg. to Dispy., and St. Elizabeth Hosp.

JACK, FREDERICK L. (R) 437 Boylston. 1 to 4 p. m. Harv., 1882. Asst. Aural Surg. Mass. Char. Eye and Ear Infy. Aural Surg. Chil. Aid Soc. Mem. Amer. Otological Soc. and Warren Club.

JACKSON, HENRY (R) 309 Marlboro'. Until 9 a. m., 1.30 to 3 p. m. Tel. Harv., 1884. A. B., Harv., 1880. Asst. Bacteriology, Harv. Phys. to Out-Patients City Hosp. Mem. Mass. Med. Soc., etc.

JACKSON, SAMUEL H. (H) 335 Centre. Until 9 a. m., 12 to 2, 5 to 7 p. m. Pulte, Cin., O., 1879. Mem. Mass. Surg. and Gyn. Soc.

JACKSON, WILLIAM L. (H) 86 Dudley. 8 to 9 a. m., 1.30 to 3 p. m., Sun. 2 to 3 p. m. Tel. Harv., 1876. Lec. Electrotherapeutics, Bost. Uni. Phys. Mass. Hom. Hosp. Mem. Mass. Hom. Med. Soc. and Am. Ins. Hom.

Jarvis, J. F. (R) 56 Chambers. Harv., 1852.

Jeffries, B. J. (R) 15 Chestnut. Harv., 1857.

JELEN, J. (R) 75 Dover. 8 to 10 a. m., 1 to 3, 6 to 8 p. m. Indianapolis, 1890.

Jelly, A. C. (R) 10 Exeter. Harv., 1892.

JELLY, GEORGE F. (R) 69 Newbury. 2 to 4 p. m. Tel. Harv., 1868. Mem. Mass., etc., Med. Socs. Con'g Phys. Danvers Insane and N. E. Hosps.

JENKINS, GEO. O. (R) 510 Broadway. 2 to 3, 7 to 8 p. m. Harv., 1874. Harv. Med. Sch. Asso.

JENNESS, SARAH A. (H) 429 Shawmut Ave. Until 10 a. m., 1 to 3 p. m. Bost. Uni., 1889. Phys. to Homœop. Dispy. Mem. Mass. Homœop., Bost. Homœop., and Mass. Surg. and Gyn. Med. Socs.

JERNEGAN, H. M. (R) 366 Commonwealth Ave. 2 to 4, 7 to 8 p. m. Tel. N. Y. Homœp. Med. Col., 1868. Mem. Mass. Surg. and Gyn. Soc.

JILLSON, FRANKLIN C. (R) Centre St., West Roxbury. 7.30 to 9 a. m., 1 to 3.30, 6 to 7 p. m. Tel. Harv., 1886. Mem. Mass. Med. Soc.

JOHNSON, F. W. (R) 167 Newbury. 1.30 to 3.30 p. m. Harv., 1881. A. B., Amherst, 1875. Surg. Dept. Dis. of Women, St. Elizabeth and Carney Hosps. Instr. Gyn. Bost. Polyclinic. Mem. Mass. Med. Soc., etc.

JOHNSON, FRANK M. (R) 117 Beacon. 2 to 4 p. m. Tel. Harv., 1882. A. B., Amh., 1879. Phys. Out-Pts. Dept. West End Nursery. Mem. Mass. Med. and Bost. Med. Socs., and Harv. Med. Sch. Asso.

JOHNSON, JOHN W. (R) 20 Worcester St. Till 9 a. m., 1 to 3, 6 to 7.30 p. m. Harv., 1877. Prof. Midwifery Col. P. and S. Pres. Bost. Therap. Soc. Mem. Amer. and Mass. Med. Socs. Phys. to Bost. North End Mission.

JONES, D. W. (R) 236 Clarendon. 9 a. m. to 1 p. m. Uni. of N. Y., 1852. Mem. Amer. and Mass. Med. Socs. Dis. of the rectum a specialty.

JONES, G. HOWARD (R) 25 Temple. 8 to 9 a. m., 1 to 2, 7 to 8 p. m. Harv., 1864. Mem. Harv. Med. Sch. Asso.

Judge, J. D. (R) 358 Columbus Ave.

KAAN, GEO. W. (R) 673 Tremont. 1 to 3 p. m. Harv., 1890. Out-Pts. Surg. Free Hosp. for Women. Mem. Mass. Med. Soc.

Kahn, A. (R) 25 Quincy, Roxbury. Jefferson, 1881.

KAISER, RUDOLF C. (H) 73 Rutland. 8 to 10 a. m., 3 to 5 p. m. Bost. Uni., 1888. Phys. in charge to West End Dispy. Mem. Bost. Homœop. Med. Soc.

KELEHER, FRANCIS J. (R) 1 Allen. 2 to 4, 7 to 9 p. m. Harv., 1890. A. M., 1890. Vis. Staff St. Mary's Infant Asy.

KELLER, ELIZABETH C. (R) 46 St. John. 8 to 9 a. m., 2 to 3, 7 to 8 p. m. Tel. Woman's Med. Col. of Penn., 1871. Operating Surg. N. E. Hosp. Mem. N. E. Hosp., Med. Soc., and Gyn. Col. Soc. of Bost.

Kellogg, E. B. (R) 662 Tremont. Bowdoin, 1882.

KELSAY, B. C. M. D. 1829 Washington. 9 to 12 a. m., 2 to 5 p. m., Wed. and Sat. 7 to 10 p. m., Sun. 9 to 12 a. m.

KENEFICK J. A. 238 Huntington Ave.

KENNEALY, J. H. (R) 708 Parker. 7 to 9 a. m., 12 to 2, 7 to 9 p. m. Harv., 1876. Mem. Mass. Med. Soc.

KENNEDY, A. L. (H) 384 Boylston. Bost. University, 1875.

KILBURN, HENRY W. (R) 192 Marlboro'. 1.30 to 4 p. m. Harv., 1884. A. B., Harv., 1880. Mem. Mass. and N. E. Ophth. Socs.

KIMBALL, L. HOUGHTON (H) 200 Warren. 8 to 9 a. m., 3 to 5 p. m. and evening. Tel. Bost. Uni., 1877. A. B., Bowd., 1874. Staff Eye and Ear Dept. Bost. Homœop. Dispy. Mem. Mass. and Bost. Homœop. Med. Socs.

Kimball, L. M. (H) 533 Columbus Ave. Pulte, 1880.

KIMBALL, SAMUEL A. (H) 124 Commonwealth Ave. 8 to 10 a. m., 2 to 4 p. m., Sun. 12 to 1 p. m. Tel. Harv., 1882. Bost. Uni., 1883. A. B., Yale, 1879. Mem. Mass. and Bost. Homœop. Med. Socs. Bost. Hahn. Sec. Intern'l Hahn. Soc.

KIMPTON, E. S. (R) 421 Main. 8 to 9 a. m., 1.30 to 3, 7 to 9 p. m., Sun. 1 to 2 p. m. Tel. Harv., 1882. Harv. Med. Sch. Asso.

Kingman. R. A. (R) 217 Huntington Ave. Harv., 1882.

KINGSBURY, CHAS. L. (H) 688 Tremont. 8 to 9 a. m., 2 to 4, 6.30 to 7. 30 p. m., Sun. 2 to 3 p. m. N. Y. Homœop., 1874. Mem. Bost. Homœop. Med. and Mass. Homœop. Surg. and Gyn. Socs.

KINNEY, J. E. (H) 576 Warren. Until 9 a. m., 2 to 3 p. m. Tel. Bost. Uni., 1880.

Klein, A. A. (H) 2 Rutland. Bost. Uni., 1882.

Knapp, P. C. (R) 33 Marlboro'. Harv., 1883.

KNIGHT, A. S. (R) 2 Exeter. Harv.

KNIGHT, FRED. I. (R) 377 Boylston. 1 to 3 p. m. Harv., 1866. A. B., Yale, 1862. Clin. Prof. Laryng. Harv. Phys. Out-Pts. Dis. Throat Mass. Gen. Hosp. Mem. Mass. Med. Bost. Soc. Med. Imp. Bost. Soc. Med. Obs. Amer. Climatol. Asso. Fel. Amer. Acad. Arts and Sci. Amer. Laryng. Asso.

KNOWLTON, CHARLES D. (R) 123 Salem. 2 to 4 p. m. Bost. Col. P. and S., 1889. Instruc. Path. Bost. Col. P. and S. Mass. Med. Soc.

KNOWLES, W. F. (R) Hotel Berkeley. 1 to 3 p. m. Harv., 1885. Asst. Laryngologist, Carney Hosp. Mass. Med. Soc.

KOHAN, A. (R) 210 Hanover. 9 to 12 a. m., 2 to 4 and 6 to 9 p. m. Moscow, 1877.

Krebs. F. H. (H) Hotel Pelham. Harv., 1859.

Lamson, J. (R) 58 Temple. Harv., 1856.

LANCASTER, WALTER B. (R) 164 Newbury. 11 to 1 p. m. Res. Wellesley, Mass. Harv., 1889. A. B., Harv., 1884. Asst. Ophthal. Surg. Bost. City Hosp. Mem. Mass. Med. and N. E. Ophthal. Socs., etc.

Lane, E. B. (R) Austin Farm, Dor. Harv., 1885.

LANE, JOHN G. (R) 175 Broadway. 1 to 3, 7 to 9 p. m. Dublin Uni., 1876.

Langmaid, S. W. (R) 373 Boylston. Harv., 1859.

LANTZIUS-BENINGA, S. R. F. (H) Boston Uni. Bldg. 10 to 12 a. m., 4 to 5 p. m. Bost. Uni., 1889. Lect. Path. Anat. and Med. Botany and Curator of Museum, Bost. Uni. Pathologist Mass. Homœop. Hosp.

LAVOLAS, J. (Bot.) 633 Tremont. 9 a. m. to 9. p. m. Nat. Ecl., Phila., 1859.

Lawler, T. J. (R) 54 Chambers. Harv., 1882.

LAWRENCE, RHODA A. (H) Dunreath St., opp. 235 Warren. 8 to 9 a. m., 2 to 4 p. m., Mondays 4 to 6 p. m. Bost. Uni., 1885. Med. Staff Bost. Homœop. Dispy. Mem. Mass. and Bost. Homœop. Med. Socs.

Leach, Clara (H) 11 Allston. Bost. Uni., 1882.

LEAVITT, MRS. J. A. 98 Court. 9 a. m. to 5 p. m.

LEE, L. M. (H) Adams St., Dor. Until 9 a. m., 2 to 3, 6 to 7 p. m. Tel. N. Y. Homœop. Med. Col., 1862. Mass. Homœop. Med. Soc.

LELAND, G. A. (R) 669 Boylston. 1.30 to 4.30 p. m. Harv., 1878. A. B., Amherst, 1874. Aural Surg. Out-Pts. City. Hosp. and Bost. Dispy. Asst. Dis. Throat and Nose, Out-Pts. City Hosp. Instr. in Otol. Bost. Poly. Mem. Mass. Med. Soc.

LEONARD, HENRY F. (R) 781 Tremont. Until 9 a. m., 1 to 3 p. m. Col. P. and S., N. Y., 1880. Mem. Mass. Med. Soc.

Lewis, J. F. (R) State House. Harv., 1887.

LIBBEY, HOSEA W. 55 Rutland Sq. 9 a. m. to 6 p. m., Sunday excepted.

Liebmann, G. (R) 210 W. Newton. Tubingen, Ger., 1856.

LINCOLN, G. A. T. (H) 769 Tremont. Till 9.30 a. m., 2 to 4, 6 to 7 p. m. Bost. Uni., 1875. Med. Staff Bost. Homœop. Dispy. Mem. Mass. Homœop. Med. Soc.

LOCKHART, JOS. S. (R) 4 Temple St. 12 to 4, 7 to 9. p. m. Tel. Uni. N. Y., 1886. Mem. Mass. Med. Soc. Formerly House Surg. St. Catherine Hosp., Brooklyn, N. Y. Res. 697 Main, Cambridge. 8 to 9 a. m., 5 to 6 p. m. Tel.

LOOMIS, C. O. (R) 119 Charles. 2 to 3, 7 to 9 p. m. Jeff., 1878.

Louis, I. (R) 354 Tremont. Harv., 1885.

LOVETT, ROBERT W. (R) 379 Boylston. 2 to 3 p. m. Tel. Harv., 1885. A. B., Harv., 1881. Surg. Out-Pts. Dept. City Hosp. Asst. Surg. Out-Pts. Chil. Hosp. Surg. Infant Hosp. Sec. Harv. Med. Sch. Asso. Mem. Mass. Med. Soc., Bost. Soc. Med. Imp., Bost. Soc. Med. Obs., and Amer. Orthopædic Asso.

LOWE, F. M. (R) 202 Dartmouth. 11 a. m. to 4. p. m. Harv., 1885. Mem. Mass. Med. Soc.

LULL, H. C. (Bot.) 165 Tremont. 10 to 12 a. m., 2 to 5 p. m.

LUMBARD, J. P. (R) 1275 Dorchester Ave., Dorchester. Uni. N. Y., 1889. Mass. Med. Soc.

LYNCH, SAMUEL B. (R) 34 Staniford. 9.30 a. m., 2 to 4, 7 to 9 p. m. Uni. of N. Y., 1885.

McCOLLOM, J. H. (R) 12 Newbury. Harv., 1869.

McCORMACK, A. L. (R) 101 Saratoga, E. B. 1 to 3, 6.30 to 8 p. m. Tel. Uni. N. Y., 1882. Mass. Med. Soc.
McDevitt, J. J. (R) 42 Chelsea, E. B. Uni. N. Y., 1886.
McDONALD, A. E. (R) 34 Parmenter. Harv., 1865.
McDONALD, J. A. (R) 116 Main. 1 to 3, 7 to 8 p. m. Tel. Harv., 1866. Mass. Med. Soc. and Mass. Surg. and Gyn. Soc.
McGLYNN, E. (R) 121 Vernon cor. Cabot. 2 to 4, 7 to 9 p. m. Harv., 1886. Mem. Mass. Med. Soc.
McINTIRE. D. (R) 218 Dorchester cor. Telegraph. 1 to 4, 7 to 9 p. m. Uni. N. Y., 1886. Mem. Mass. Med. Soc.
McLAUGHLIN, HENRY V. (R) 291 Market, Br. 1 to 2, 6 to 8 p. m. Tel. Royal Col. of Surg., Dublin, 1884. Royal Col. of Phys., Edinburgh, 1884.
McLaughlin, J. I. (R) 551 Shawmut Ave. Harv., 1885.
McMICHAEL, W. B. (R) 4 Saratoga. 12 to 2, 6 to 8 p. m. Tel., 66-2. Res. 32 Princeton, E. B. Harv., 1881. A. B., Bost. Uni., 1878. Mass. Med. Soc. Staff Bost. Dispy.
McNALLY, W. J. (R) 172 Bunker Hill. 9 a. m., 2 to 4, 7 to 8 p. m. Tel. Harv., 1887. Mass. Med. Soc.
MacDONALD, ANGUS (H) 124 W. Concord. 8 to 10 a. m., 2 to 5, 7 to 8 p. m. Bost. Uni., 1876. Med. Staff Col. Branch Dispy. Mem. Mass. Homœop. and Bost. Homœop. Med. Socs.
MacDONALD, C. W. (R) 3 New Heath. 1 to 3, 7 to 9 p. m. Bellevue, 1887. Mem. Mass. Med. Soc.
MacDonald, J. (R) 42 Staniford. Harv., 1864.
MacDonald, R. C. (R) 34 Parmenter. Harv., 1883.
Macdonald, W. G. (R) 221 Shawmut Ave. Harv., 1884.
MACKENZIE, F. A. (R) 674 Shawmut Ave. Harv., 1883. Mass. Med. Soc.
MACKIE, WM. B. (R) 675 Tremont. 2 to 3 p. m. Harv., 1862. Mem. Mass. Med. Soc.
MacPHERSON, WILLIAM E. (R) 417 Main. Until 9 a. m., 1 to 3, 7 to 9 p. m. Harv., 1891. Harv. Med. Sch. Asso.
MacRAE, MAJOR D. (R) 489 Tremont. 9 to 12 a. m., 2 to 5 p. m. Mo. Med. Col., 1860.
MAIN, CHARLES (E) 47 Union Pk. 8 a. m. to 3 p. m. Phila., 1835.
MALLORY, F. B. (R) 615 Tremont. 1 to 2 and 7 p. m. Harv., 1886. Asst. in Pathol. Harv. Pathol. to N. E. Hosp. Women and Chil., and to St. Elizabeth Hosp. Asst. Pathol. City Hosp.
MANN, MRS. M. E. (H) 184 W. Canton. Bost. Uni., 1885.
Mara, F. T. (R) 91 W. Broadway. Harv., 1886.
MARCY, H. O. (R) 336 Boylston. 8 to 10 a. m. 714 Main, Cambridgeport, 2 to 4 p. m. Harv., 1864. A. M., Amherst, 1863. LL. D., Wesleyan, 1887. Pres. Amer. Med. Asso. Mem. British Med. Soc. Cor. Mem. Med. Chir. Soc., Bologna, Italy.
MARION, HORACE E. (R) 5 Sparhawk, Br. 8 a. m., 3 to 4 p. m. Tel. Dart., 1869. B. S., Dart., 1866. Mem. Mass., Bost. Obs., and Camb. Med. Imp. Socs.
MARION, OTIS H. (R) Harvard cor. Farrington Ave., Allston. 8 a. m., 1 to 2 p. m. Tel. Harv., 1876. A. M., Dart., 1873. Mem. Mass. and Camb. Med. Imp. Socs., etc.

Martin, Ann C. (R) 593 Tremont. Woman's Col. of Penn., 1869.
Martin, F. C. (R) 27 Dudley. Harv., 1882.
MARTIN, MILES (R) Westminster Hotel, Madison Pk. Till 9 a. m., 1 to 4.30, 7 to 9 p. m. McGill, 1891 Mem. Mass. Med. Soc.
MASON, MRS. A. C. (H) 41 Winter. 10 a. m. to 8. p. m.
Mason, A. L. (R) 265 Clarendon. Harv., 1872.
MEAD, W. F. (R) 1244 Washington. Col. P. and S., Bost., 1883. Dart., 1885. Councillor Bost. Therap. Soc. Vice-Pres. Dart. Al. Asso. Justice of the peace, Commonwealth of Mass. Notary public.
MEANS, ANDREW F. (R) 104½ Dorchester St. 9 a. m., 1 to 3, 6 to 8 p. m. Col. P. and S., Bost., 1882. Mem. Bost. Therap. Soc.
MECUEN, GEO. E. (R) 1083 Tremont. 1 to 3, 6 to 7 p. m. Harv., 1875. Mem. Mass. Med. Soc. Mem. Bost. Sch. Board.
MERKEL, G. H. (E) 274 Boylston. 10 to 12 a. m., 1 to 3 p. m. Würzburg, Ger., 1866. Mem. Nat. Ecl. and Mass. Ecl. Med. Socs.
MERRITT, SALOME (R) 59 Hancock. 2 to 4 p. m., except Thurs. Woman's Col. N. Y., Inf. 1874. Director Women's Char. Club. Hosp. Pres. Ladies' Physiological Inst.
MILES, C. EDWIN (E) 126 Warren. Until 8.30 a. m., 2 to 4, 7 to 9 p. m. Worcester Col. of Med., 1859. Ex-Pres. Nat. Ecl. Med. Asso. and Mass. Ecl. Med. Soc. Mem. Bost. Dist. Ecl. Med. Soc.
MILLER, ALBERT E. (R) 110 Tremont. Wed. and Sat. 8.30 a. m. to 5 p. m. Res. Needham, Mass. Uni. Penn., 1864. Mem. Inter. Med. Congress and Bost. Surg. and Gyn. Soc.
MILLER, VESTA D. (R) 110 Tremont. Wed. and Sat. 8.30 a. m. to 5 p. m. Res. Needham, Mass. Col. P. and S., Bost., 18—. Mem. Inter. Med. Congress and Bost. Surg. and Gyn. Med. Soc.
Millerick, D. E. (R) 278 Hanover. Harv., 1881.
MINOT, FRANCIS (R) 65 Marlboro'. 1 to 2.30 p. m. Tel. Harv., 1844. A. M., Harv., 1841. Mem. Mass. Med. Soc. Con'g Phys. Mass. Gen'l Hosp.
Minot, James J. Refused information.
Mitchell, J. S. (R) 136 W. C. Pk. Harv., 1882.
MIXTER, S. J. (R) 180 Marlboro'. 2.30 to 3.30 p. m. Tel. Harv., 1879. Mass. Inst. Tech., 1875. Dem. Anat. Harv. Surg. Carney Hosp. Surg. Out-Pts. Mass. Gen'l Hosp. Con'g Surg. Mass. Char. Eye and Ear Inf. Mass. Med., Bost. Soc. Med. Obs., Bost. Soc. Med. Imp., Bost. Soc. Med. Sci., and Am. Acad. of Arts and Sci.
MONKS, GEO. H. (R) 399 Boylston. 2 to 3 p. m. Harv., 1880. A. B., Harv., 1875. Mass. Med. and Bost. Soc. for Med. Imp. and Bost. Soc. for Med. Sci. Asst. Op. and Clin. Surg. Harv. Surg. Out-Pts. Bost. City Hosp. Vis. Surg. Carney Hosp.
Monteiro, M. G. (R) 343 Hanover. Bost. Col. P. and S., 1889.
Moran, J. B. (R) 59 W. Brookline. Harv., 1864.
Moran, M. W. (R) 45 Chambers. Bellevue, 1883.

MORGAN, DAVYD AP. (R) 1476 Washington. Uni. Glasgow, Scotland.
MORGAN, L. E. (R) 17 Yarmouth. Harv., 1890.
MORONEY, W. J. (R) 162 W. Concord. 1 to 3, 7 to 8 p. m. Harv., 1890. Mem. Mass. Med. Soc.
Morong, A. B. (R) 755 Tremont. Harv., 1876.
MORRILL, FREDERICK (R) 171 Court. 9 a. m. to 9 p. m. Sun. 10 to 2. Penn. Uni., 1861.
Morrill, F. G. (R) 181 Beacon. Harv., 1870.
MORRILL, HENRY B. (R) 381 Columbus Ave. Uni. Vt., 1864.
MORRIS, FRANCES M. (H) 138 Marlboro'. 9 to 10 a. m., 2 to 4 p. m. Bost. Uni., 1885. Mem. Bost. Homœop. Med. Soc.
MORRIS, GEORGE P. (R) 599 E. Broadway. 3 to 5, 7 to 9 p. m. Harv., 1891. A. B., Harv., 1883. Mem. Mass. Med. Soc.
MORRIS, JOHN G. (R) 69 Broadway. 2 to 4, 7 to 9 p. m. Harv., 1882. Mass. Med. Soc. Vis. Phys. St. Elizabeth Hosp.
MORRIS, M. A. (R) 308 Main. 2 to 3, 7 to 8 p. m. Tel. Harv., 1873. Mass. and Bost. Med. Obs. Soc. Ex-House Surg. Bost. City Hosp.
MORRISON, W. A. (R) 80 Princeton, E. B. 1 to 3, 6 to 8 p. m. Harv., 1887. Mass. and Harv. Med. Sch. Asso. Late House Phys. Bost. City Hosp.
MORSE, EDWARD G. (R) 94 Warren. 8 to 9 a. m., 1 to 3, 6 to 8 p. m., Sun. 1 to 3, 5 to 7 p. m. Tel. Harv., 1870. Mem. Mass. Med. Soc. Treas. Norfolk Dist. Med. Soc.
MORSE, H. L. (R) 112 Marlboro'. 2 to 4.30 p. m. June to Nov., 2 to 5 p. m. Nov. to June. Harv., 1878. A. B., Harv., 1874. Asst. Surg. Aural Dept. Mass. Char. Eye and Ear Inf. Mem. Mass. Med., Bost. Soc. Med. Imp., and Amer. Odon. Socs.
MORTON, HELEN (R) 16 Uuion Park. N. E. Hosp. Med. Col., 1860. Med. Staff N. E. Hosp. Mem. N. E. Hosp. Med. Soc.
MOSHER, MARY E. (H) 53 Blue Hill Ave. 8 to 10 a. m., 1 to 2, 5 to 7 p. m. Tel. Chas. R. Miller. Bost. Uni., 1887. Med. and Gyn. Staff Bost. Homœop. Dispy. Mem. Mass. and Bost. Homœop. and Bost. Surg. and Gyn. and Amer. Inst. of Homœop.
MOTT, J. VARNUM (R) 165 Tremont. Res. The Huntington. P. and S., N. Y., 1872. Med. Ex. Royal Soc. Good Fellows, N. E. Order Protec., etc.
MOTT, W. (R) 102 Chester Sq. Long Island, 1870.
MOULTON, C. F. (R) Highland Station, West Roxbury. Until 9 a. m., 1 to 3, 7 to 8 p. m. Tel. Dart., 1890. A. M., Bowd., 1890. Mem. Mass. Med. Soc. Med. Staff Suffolk Dispy.
MUMFORD, JAMES GREGORY (R) 197 Beacon. 1 to 3 p. m. Tel. Harv., 1888. A. B., Harv., 1885. Mass. Med. and Harv. Med. Sch. Asso.
Munro, J. C. (R) 367 Boylston. Harv., 1885.
MURCH, MRS. SARAH 48 E. Newton cor. Harrison Ave. 9 a. m. to 9 p. m. N. E. Hosp. Med. Col., 1860.
MURPHY, F. C. (R) 1609 Tremont. Harv., 1886. Mass. Med. Soc.
MURRAY, J. H. (R) 187 Lamartine. Until 9 a. m., 1 to 3, 7 to 8 p. m. Uni. of N. Y., 1882. Mem. Mass. Med. Soc.

NELSON, C. D. (R) 218 Boylston. 2 to 5 p. m. Res. 31 Union Pk. Harv., 1891. Mass. Med. and Harv. Med. Sch. Asso.

NEWELL, OTIS K. (R) 68 St. James, Copley Sq. 1 to 2 p. m. Tel. Harv., 1880. Surg. Mass. Hosp. Com. of Public Insts. Mem. Mass. Med. Soc.

NEWTON, A. W. K. (R) 528 Tremont. 10 to 12 a. m., 2 to 4, 6 to 7.30 p. m. Worcester, 1854. Hon. Bellevue, 1872. Hon. Uni. of Penn., 1871.

NEWTON, E. F. (R) 528 Tremont. 10 to 12 a. m., 2 to 4 p. m. Woman's Med. Col. of Penn., 1890. Phila. Polyclinic, 1890. Bellevue Ends, 1890.

Nichols, A. H. (R) 55 Mt. Vernon. Harv., 1866.

NICHOLS, CHAS. E. 24 Hollis. 2 to 6, 7 to 8 p. m. Tel.

Nichols, C. F. (H) Hotel Pelham. Harv., 1871.

NORMANDIE, de MYRA (H) 120 Marlboro'. 10 a. m. to 2 p. m. Bost. Uni., 1885. Mem. Penn., Mass., and Bost. Homœop. Med. Socs.

Noyes, R. K. (R) 50 Chambers. Dart., 1875.

O'CALLAGHAN, DENNIS F. (R) 254 Broadway. 2 to 5, 7 to 9 p. m. Harv., 1887. Harv. Med. Sch. Asso.

O'Donnell, W. O. (R) 461 Saratoga. Harv., 1885.

Ogden, W. M. (R) 520 Shawmut Ave. Harv., 1866.

O'Keefe, M. W. (R) 50 Maverick Sq. Bellevue, 1877.

O'LEARY, HELEN B. (R) 56 Berkeley. 10 a. m. to 1 p. m. Penn. Med. Col., 1861. Prof. of Anat., Woman's Med. Col. P. & S., N. Y., 1865–66. Pres. Ladies' Phys. Inst. of Bost., 1888.

OLIVER, F. E. (R) 27 Brimmer. Harv., 1843.

Oliver, J. P. (R) 102 Beacon. Harv., 1871.

OSGOOD, A. (R) 396 Boylston. Jefferson, 1870.

Osgood, J. H. (H) Boylston Station. Bost. Uni., 1875.

O'SHEA, EDWARD F. (R) 49 Chelsea. At 9 a. m., 2 to 4, 7 9 p. m. Harv., 1890. Mass. Med. Soc., etc.

OSMAN, C. F. (R) 372 Dorchester St. 1 to 2, 7 to 8 p. m., Sun., Tues., and Fri. evenings excepted. Tel. Res. 942 Dorchester Ave. Harv., 1879. Harv. Med. Sch. Asso. Med. Ex.-in-Chief Order of the United Endow. League.

OTIS, EDWARD O. (R) 93 Mt. Vernon. 1.30 to 3.30 p. m. Harv., 1877. A. B., Harv., 1871. Instr. Bost. Polyclinic. Vis. Staff Bost. Dispy. Mem. Mass., N. H., Bost. Imp., Bost. Obs., Amer. Med. Asso., and Amer. Asso. Ad. Phys. Culture Med. Socs., etc.

OTIS, W. J. (R) 6 Beacon. Harv., 1880. Mass. Med. Soc.

PACKARD, HORACE (H) 362 Commonwealth Ave. Tel. 2 to 4 p. m. Bost. Uni., 1880. Asso. Prof. Surg. Bost. Uni. Surg. Staff Mass. Homœop. Hosp. Mem. Mass. Homœop., etc., Med. Socs.

PACKARD, L. D. (H) 538 Broadway. Until 9 a. m., 2 to 3 p. m. and evenings. N. Y. Homœop. Med. Col., 1862. Mem. Amer. Inst. and Mass. Homœop. and Bost. Homœop. Med. Socs.

PADULA, THOS. F. (R) Walnut cor. Franklin, Neponset. 8 to 9 a. m., 2 to 4 p. m. Tel. Harv., 1887. A. B., Holy Cross Col., 1884. Mem. Mass. Med. Soc., etc.

PAGANI, JOSEPH (R) 356 Hanover. 1 to 2 and 6 to 8 p. m. Padova, Italy, 1861.

PAGE, CHARLES E. 47 Rutland. 11 a. m. to 4 p. m. Ecl. Med. Col. of N. Y., 1881.

PAGE, FRANK W. (R) 543 Boylston, Hotel Cluny. 8 to 9 a. m., 2 to 4 p. m. Tel. Hotel Cluny. Uni. of Vermont, 1866. Con'g Phys. Adams Nervine Asy. and Danvers Hosp. for the Insane. Mem. Mass. Med. Soc.

PAINE, JOSEPH P. (H) 68 Bartlett. 8 to 9 a. m., 1.30 to 3 p. m. Tel. Hahn., Phil., 1851. Mem. Mass. Homœop. Med. Soc. Amer. Ins. Hom.

PALMER, G. WELTON (R) 312 Warren, Rox. 1 to 2.30, 6 to 7.30 p. m. Uni. N. Y., 1891. Med. Staff Bost. Dispy. Mem. Mass. Med. Soc.

Palmer, Sarah E. (R) 330 Dart. Woman's Col., Pa., 1880.

Parker, C. F. (R) 47 Chambers. University Vermont, 1883.

Parker, R. S. (R) 1304 Washington. McGill, 1866.

Parks, Edw. 218 Boylston. Information refused.

PARKS, J. WILSON (R) Meridian cor. London. 1 to 2, 7 to 8 p. m. Res. 28 Saratoga St., E. B. Uni. N. Y., 1882. Mass. Med. Soc.

PARSONS, F. S. (R) 1438 Dorchester Ave., Dor. Uni. N. Y., 1886. Lect. Dis. Chil. Col. P. and S., Bost. Mass. Med. Soc.

PATTEE, ASA F. (R) 94 West Springfield. Until 9 a. m., 1 to 2, 7 to 8 p. m. Dart., 1857. A. M., Dart. Ex-Prof. Mat. Med. and Therap., Bost. Col. P. and S. Ex-Pres. Bost. Therap. Soc. Mem. Mass. and Amer. Med. Socs., etc. Author Physiology of Nervousness.

PAYNE, FREDERICK WILLIAM (H) Hotel Pelham. 10 a. m. to 2 p. m. M. D., Harv., 1866. Hahn., Phila., 1867. Mem. Mass. Homœop., Amer. Inst., and Inter. Hahn. Socs.

PAYNE, GEO. H. (R) 110 Newbury. 2 to 4, 7 to 8 p. m. Tel. Bost. Uni., 1874. Mem. Bost. Gyn. Soc. Sanitarium for Nervous Dis., Londonderry, Vt.

PAYNE, JAMES H. (R) 344 Commonwealth Ave. 8 to 10 a. m., 2 to 4 p. m. Tel. Uni. of N. Y., 1849.

PAYNE, J. H., Jr. (R) 344 Commonwealth Ave. Tel. Harv., 1889. Mem. British Med. Asso.

PAYNE, JOHN HOWARD (H) Pierce Bldg., Copley Sq. 8 to 10 a. m., 2 to 4 p. m. Tel. Bost. Uni., 1879. A. M., Bowd., 1876. Asst. Prof. Ophth. Bost. Uni. Ophth. Surg. Bost. Homœop. Hosp. and Bost. Homœop. Dispy. Mem. Amer. Inst. and Mass. and Bost. Homœop. Med. Socs.

PEARSON, C. L. (R) 175 Tremont. 9 to 12 a. m., 2 to 4 p. m., Sun. 9.30 a. m. to 12.30 p. m. Tel. Uni. of Md., 1883.

Pearson, Mary M. (H) 85 W. Springfield. Bost. University, 1885.

PERKINS, EDWARD A. (R) 558 Tremont. 2 to 4, 6.30 to 7.30 p. m. Harv., 1854. Mem. Mass. Med. Soc.

Perkins, N. R. (H) Richmond St., Dor. Bost. University, 1876.

PERRINS, JOHN (E) 471 Columbus Ave. 1 to 3, 6 to 7 p. m. Tel. Ecl. Med. Inst., 1871. Mem. Amer. Ecl. and Mass. Ecl. Med. Socs.

PERRINS, W. A. (E) 1451 Tremont. Till 9 a. m., 2 to 4, 7 to 8 p. m. Ecl. Med. Inst., 1881. Mem. Nat. Ecl., Mass. Ecl., and Bost. Dist. Med. Socs.

Perry, A. P. (R) 10 Gordon, J. P. Harv., 1886.

PERRY, J. FRANK (R) 248 Boylston. Harv., 1872. Mem. Mass. Med. Soc. Supreme Med. Director Order of the World. Med. Cor. Bost. *Herald.* Author "Health in Our Homes," "Health of Our Children," also several works upon animals.

Petersen, H. G. (H) 368 Boylston. Bost. University, 1889.

PHILLIPS, L. A. (H) Woodbury Bldg., Boylston and Berkeley. 8 to 9.30 a. m., 1 to 3 p. m. Tel. Bost. Uni., 1877. Mem. Amer. Inst. of Homœop., Mass. Homœop. Sec. Mass. Surg. and Gyn. Soc.

Pigeon, J. C. D. (R) 130 Warren. Harv., 1883.

PIRLOT, J. A. (R) 1323 Washington. 2 to 8 p. m., Sun. 2 to 5 p. m. Paris, 1873.

Pitman, A. J. (R) 20 Charter. Dartmouth, 1888.

PITT, T. S. (R) 550 Tremont. 8 to 10 a. m., 2 to 5, 7 to 9 p. m. Uni. of Md., 1887.

PLUMMER, EDWARD M. (R) 5 Adams. 2 to 5 p. m. Except Mon. and Thurs., 7 to 9 p. m. Dart., 1881. Mem. Mass. and Maine Med. Socs. Aural Surg. Carney Hosp. Asst. Surg. Mass. Char. Eye and Ear Inf.

PLUMMER, HENRY L. (R) 696 Saratoga. 9 to 10 a. m., 7 to 9 p. m. Tel. Harv., 1887. Mass. and Harv. Med. Sch. Asso. (S. M. Irons.)

PLUMMER, JULIA MORTON (H) 160 Huntington Ave. 11 a. m. to 1, 6 to 7 p. m. Tel. Bost. Uni., 1887. Phys. in Charge N. E. Moral Reform Lying-In Home. Mem. Bost. Homœop., Inter'l Hahn., and Bost. Hahn. Med. Socs.

POMEROY, H. S. (R) 158 Newbury. 11 a. m. to 1 p. m. Leipzig, Ger., 1885. A. M., Yale, 1872. Mem. Mass. Med. Soc.

POPE, C. AUGUSTA (R) 163 Newbury. 2 to 4 p. m., Tues., Thurs., and Sat. 11 a. m. to 1 p. m. N. E. Fem. Med. Col., 1870. Mem. Mass., etc., Med. Socs. Att'g Phys. N. E. Hosp.

POPE, EMILY F. (R) 163 Newbury. 2 to 4 p. m., Mon., Wed., and Fri. 11 a. m. to 1 p. m. N. E. Fem. Med. Col, 1870. Mem. Mass., etc., Med. Socs. Attending Phys. N. E. Hosp.

Pope, F. F. (R) South St., Ros. Dartmouth, 1884.

PORTER, C. B. (R) 5 Arlington. Harv., 1865.

PORTER, LAURA M. (H) 54 Rutland Sq. 10 a. m. to 1 p. m. N. Y. Col. and Hosp. for Women, 1878. Mem. Mass. and Bost. Homœop. and Bost. Surg. and Gyn. Med. Socs.

POST, ABNER (R) 16 Newbury. 1.30 to 3.30 p. m. Harv., 1870. Surg. Bost. City Hosp. Clin. Instr. Syph. Harv. Mem. Mass. Med. Soc., etc.

Potter, S. A. (R) 254 Warren. Harv., 1884.

Poulin, D. M. (R) 336 Tremont. Col. P. and S., Bost., 1882.

POWELL, EDNA (E) 12 Gray. 9 to 11 a. m., 1 to 3, 7 to 9 p. m. Cincinnati, O., 1882.

POWERS, A. H. (H) 756 Tremont. Until 8.30 a. m., 1 to 3, 6.30 to 7.30 p. m. Bost. Uni., 1885. Dem. of Anat. Bost. Uni. Surg. Homœop. Med. Dispy. and Rox. Homœop. Dispy. Mem. Mass. and Bost. Homœop. Med. Socs.

PRATT, E. A. (Magnetic) 120 Dartmouth. Thurs., Fri., and Sun. 10 a. m. to 5 p. m.

PRESCOTT, WILLIAM H. (R) 553 Boylston. 2 to 3 p. m. Harv., 1888. Mem. Mass. Med. Soc.

Prince, M. (R) 71 Marlboro'. Harv., 1879.

PROVAN, ROBERT (R) 381 Broadway. 2 to 4, 7 to 8 p. m. Harv., 1860. Mem. Mass. Med. and Amer. Med. Asso.

PUTNAM, CHARLES P. (R) 63 Marlboro'. 9 to 10 a. m., 12 to 2 p. m. Tel. Harv., 1869. Med. Staff Mass. Infants' Asy. Mem. Mass. Med. Soc., Amer. Pediat. Soc., etc.

PUTNAM, JAMES JACKSON (R) 106 Marlboro'. Until 9 a. m., 1 to 3 p. m. Tel. Harv., 1869. A. B., Harv., 1866. Instr. Dis. of Nervous System, Harv. Phys. to Out-Pts. Mass. Hosp. Mem. Mass. Med. Soc. and Amer. Neurological Asso.

PUTNAM, MRS. M. J. (H) 126 Berkeley, Hoffman House. 10 a. m. to 6 p. m. Vt. Med. Col., 1890.

Rabethge, C. A. (R) 2761 Washington. Col. P. and S., Bost., 1891.

RAY, JOHN E. (R) 99 Roxbury. 2 to 4, 7 to 9 p. m. Harv., 1889. Mem. Mass. Med. Soc.

READ, ROBERT M. (R) 175 Tremont. 11 a. m. to 4 p. m. Harv., 1876. Mem. Mass. Med. Soc.

REED, THOS. G. (R) 455 Broadway. 8 to 9 a. m., 1 to 3 p. m. Dart., 1875. Mem. Mass. Med. Soc.

Reynolds, Edward. Refused information.

REYNOLDS, HENRY V. (R) 3 Monadnock. 1.30 to 3, 6 to 7.30 p. m. Tel. Bost. Uni., 1883. Mem. Mass. Med. Soc. and Dor. Clin. Club.

RICHARDS, G. E. (R) 280 Boylston. Harv., 1883. Mass. Med. Soc.

RICHARDSON, ANNA GOVE (R) 24 Princeton, E. B. 2 to 5 p. m. Woman's Med. Col. of Penn., 1891. Mem. Mass. Med. Soc. Asst. Phys. Bost. and Trinity Disps.

RICHARDSON, C. (E) 14 Winter. 9 a. m. to 5 p. m.

RICHARDSON, FRANK C. (H) 1 Worcester Sq. 1 to 3 p. m. 1 Saratoga Pl., E. B. 4 to 5, 7 to 8 p. m. Bost. Uni., 1879. Hahn., Phila., 1880. Lect. Nervous Dis. Bost. Uni. Clinic Nerv. Dis. Bost. Homœop. Dispy. Mem. Amer. Inst. of Homœop., Bost. Homœop. Med. Soc., etc. Sec. Mass. Homœop. Med. Soc.

RICHARDSON, M. H. (R) 224 Beacon. 1.30 to 3.30 p. m. Tel. Harv., 1877. A. B., Harv., 1873. Asst. Prof. Anat. Harv. Mass. Med. Soc.

Richardson, W. L. Refused information.

RIPLEY, W. K. (E) 181 Tremont. 12 to 1 p. m. Res. 297 Columbus Ave. 8 to 9 a. m., 2 to 4, 6 to 7 p. m. Penn. Uni., 1857. Ex-Pres. Maine Ecl. Med. Soc.

ROBBINS, E. D. (R) 1 Dexter Row. 9 a. m., 2 to 3, 6.30 to 7.30 p. m. Tel. Res. 46 High. Harv., 1879. Mass. Med. Soc. and Harv. Med. Sch. Asso.

Robinson, A. B. (R) 61 Dudley. Buffalo, 1857.

ROCHE, DAVID F. (E) 583 Tremont. 9 to 10 a. m., 2 to 4, 7 to 9 p. m. N. Y. Ecl., 1883. Med. Staff Charter St. Hosp. Cor. Sec. Mass. Ecl. Med. Soc.

Roeth, A. G. (R) 176 Harrison Ave.

ROGERS, ALBERT E. (R) 143 Washington, Dor. 1 to 3, 6.30 to 7.30 p. m. Tel. A. D. Mowry & Co., Grove Hall. Harv., 1889. Mem. Mass. Med. Soc.

ROGERS, ORVILLE F. (R) 465 Washington, Dor. 3 to 4 and 7 p. m. Tel. Col. P. and S., N. Y., 1869. Trustee State Lunatic Hosp. Mem. Mass. Med. Soc. and Dor. Med. Soc.

ROLFE, WILLIAM A. (R) 5 Columbus Sq. 2 to 4, 7 to 8 p. m. Harv., 1890. Asst. Emergency Hosp. Mem. Mass. Med. Soc.

Root, J. R. & Alice (E) 82 Berkeley. Ecl. Pa., 1870.

Rotch, T. M. Refused information.

ROWE, GEO. H. M. (R) Supt. Bost. City Hosp. Harv., 1868. Mass. Med. Soc., etc.

Roy, P. N. (R) 132 Main. Glasgow, 1885.

RUDDICK, WM. H. (R) 502 E. Broadway. 8 a. m., 2 to 3 and 6 p. m. B. A. S. and M. D., Harv. Mass. Med. Soc. and Harv. Med. Sch. Asso.

RUGGLES, WILLARD O. (H) 48 Walnut, Neponset. 2 to 3, 6 to 7 p. m. Bost. Uni., 1880. Phys. Nervous Dept. Homœop. Dispy. Mem. Amer. Inst., Mass. and Bost. Homœop., and Mass. Surg. and Gyn. Socs.

RUSSELL, FLORA S. (R) 40 Upton. 10 to 12 a. m., 3 to 5 p. m. Toledo Med. Col., 1887. N. Y. Post-grad. in Dis. of Women, 1887.

Ryan, P. M. (R) 317 Roxbury. Col. P. and S., N. Y., 1875.

SALTER, R. N. (R) 1 Staniford. Yale, 1831.

SANDERS, ORREN B. (H) 370 Columbus Ave. At 8 a. m., 1 to 3, 6 to 7 p. m. Tel. Bost. Uni., 1879. Mem. Amer. Inst. of Homœop., Mass. Homœop. and Bost. Homœop. Med. Socs. etc.

SANDERS, O. S. (H) 511 Columbus Ave. 7 to 9 a. m., 2 to 4, 6 to 7 p. m. Castleton, Vt., 1843. Mem. Amer. Inst. of Homœop., Mass. Homœop. and Bost. Homœop. Med. Socs.

SANFT, F. (R) 794 Parker. 12 to 2, 6 to 8 p. m. Griefswald, Ger., 1879. Col. P. and S., Bost., 1892.

SARGENT, GEO. A. (R) 92 Charles. 8 to 9 a. m., 3 to 4 p. m. Harv., 1888. Mem. Mass. Med. Soc. Out-Pts. Staff Bost. Dispy.

Sawin, C. D. (R) 349 Main. Harv., 1883.

SAWYER, W. H. (H) 314 Warren. Until 9 a. m., 1 to 2.30, 6 to 7 p. m. Tel. N. Y. Homœop., 1888. Mem. Mass. Homœop. Med. Soc.

SCOFIELD, C. S. (R) 1 Bulfinch Pl., cor. Bulfinch St. 8 to 9 a. m., 12 to 2 and 6 to 7.30 p. m. Harv., 1883. Phys. West End Hosp. and Nurs. Lowell Island Sanitarium. Mem. Mass. Med., Bost. Med., Harv. Med. Sch. Asso.

Scudder, C. L. (R) 94 Charles. Harv., 1888.

SEARS, GEORGE G. (R) 89 Charles. 2 to 3 p. m. Harv., 1885. A. B., Amherst, 1880. Out-Pts. Phys. Carney Hosp. Phys. Channing Home. Mem. Mass. Med., Bost. Soc. Med. Imp., and Harv. Med. Sch. Asso.

SEARS, H. F. (R) 86 Beacon. Harv., 1887.

SEAVERNS, JOEL (R) 2 Dudley Pl. 3 to 5 p. m. Tel. Harv., 1854. A. M., Harv., 1854. Mem. Mass. Med. Soc.

SEMMES, MRS. J. (Dermatologist) 48 Winter. 8 a. m. to 6 p. m., Sat. 8 a. m. to 9 p. m.

SEGOOL, H. (R) 247 Hanover. 8 to 10 a. m., 12 to 1, 3 to 4 and 6 to 8 p. m. Kovno, Russia, 1862.

SHATSWELL, H. K. (R) 2 Park Sq. 9 to 12 a. m., 2 to 5 p. m. Dent. Staff Suffolk Dispy. Dent. Surg. United Hosp. Dispy.

Shattuck, F. C. (R) 135 Marlboro'. Harv., 1873.

Shattuck, Geo. B. (R) 183 Beacon. 9 to 10 a. m., 3 to 4 p. m. Harv., 1869.

SHAW, B. S. (R) 28 Marlboro'. Harv., 1850.

Shaw, H. L. (R) 431 Boylston. Harv., 1859.

Shaw, J. S. (H) 577 Tremont. Bost. University, 1876.

SHAY, THOMAS M. (R) 107 Warren. 2 to 4, 7 to 9 p. m. Harv., 1889. L. M., Rotunda Hosp., Dublin, 1889. Mem. Mass. Med. Soc.

Shea, T. B. (R) 108 Warren. Harv., 1887.

SHERMAN, J. H. (H) 534 Broadway. Until 9 a. m., 1 to 3, 7 to 8 p. m. Castleton, Vt., 1857. Mem. Amer. Inst., Mass. Homœop., Boston Homœop., and Mass. Surg. and Gyn. Socs.

SHERMAN, J. T. (H) 748 Dudley. 2 to 3, except Sat., and 6 to 7 p. m. Tel. N. Y. Homœop. Med. Col., 1869. Mem. Mass. Homœop., Bost. Homœop., and Mass. Surg. and Gyn. Soc.

SHERMAN, THOS. F. (R) 25 Rutland Sq. Until 9 a. m., 1 to 3, 6 to 7 p. m. Harv., 1880. Asst. Dis. of Chil. Harv. Med. Staff Out-Pts. Dept. Chil. Hosp. Med. Staff Bost. Dispy. Phys. Home for Little Wanderers. Mem. Mass. and Bost. Obs. and Bost. Imp. Med. Socs.

Short, S. D. (H) 71 Hancock. Bost. University, 1881.

Shurtleff, E. (R) 28 Charter. Boston College. P. and S.

SHURTLEFF, FRED. C. (R) 729 Tremont. 1 to 5 p. m. Res. 106 Blue Hill Ave. Long Island Col. Hosp., 1891. Surg. Staff Ruggles St. and Chapel of Ascension Disps.

SILVA, B. M. (R) 454 Hanover. 2 to 4 and 6 to 8 p. m. 22 Fifth St., E. Cambridge, 9 to 11 a. m. Portuguese Med. Sch., Lisbon, 1874.

Simmons, Clara C. (H) 114 Huntington Ave. Hahn., Chi., 1885.

SIMPSON, JOHN T. (R) 21 Chambers. 2 t 4, 7 to 8 p. m. Royal Col. Surg., London, 1874. Mem. Amer. Med. Asso.

SINCLAIR, A. D. (R) 35 Newbury. Harv., 1857.

SKINNER, E. M. (R) Forest Hills, J. P. Harv., 1862.

Skinner, J. (R) 2849 Washington. Harv., 1856.

SLATTERY, JOHN R. (R) 524 E. Broadway. 1 to 3, 7 to 9 p. m. Harv., 1891. A. B., Georgetown, 1885. Mass. Med. Soc. and Harv. Med. Sch. Asso.

SMALL, HERBERT E. (H) 690½ Shawmut Ave. 2.30 to 4.30 p. m., Wed. 7 to 8 p. m., Sun. 5 to 6 p. m. only. Res. 19 Moreland. Tel. Bost. Uni., 1879. Chicago Poly., 1884.

SMITH, ASA D. (H) 660 Broadway. 8 to 9 a. m., to 1 to 3 p. m. and evening. Bost. Uni., 1877. Mem. Mass. Homœop., Bost. Homœop., and Mass. Surg. and Gyn. Socs.

SMITH, J. HEBER (H) 279 Dartmouth. Until 9 a. m., 2.30 to 5 p. m. Tel. Hahn., Phila., 1866. Prof. of Materia Medica Bost. Uni. Med. Staff Mass. Homœop. Hosp. Mem. Amer. Inst. of Homœop. and Bost. Homœop., etc., Socs. Ex-Pres. Mass. Homœop. Med. Soc.

SMITH, J. J. (R) 1 Bowdoin. Till 10 a. m., 2 to 4, 7 to 9 p. m. Harv., 1878. Mem. Mass. Med. Soc.

SMITH, MARY A. (R) 33 Newbury. 12 to 1 p. m., Mon. and Thurs. 2 to 4 p. m. Zurich, Switzerland, 1880. Med. Staff N. E. Hosp. Mem. Mass., etc., Med. Soc.

SMITH, WINFIELD S. (H) 124 W. Newton. Until 10 a. m., 1 to 3, 6 to 7 p. m. Tel. Bost. Uni., 1882. Lect. Anat. Bost. Uni. Asst. Surg. Mass. Homœop. Hosp. Lect. Training Sch. for Nurses. Surg. Staff Col. Dispy. Mem. Mass. and Bost. Homœop. and Bost. Surg. and Gyn. Med. Socs.

SOLOMON, AUGUSTA, 75 Court.

SOLOMON, JAS. M. (R) 75 Court. 9 a. m. to 6.30 p. m. P. and S., N. Y., 1872.

Southwick, G. R. (H) 460 W. Chester Pk. Bost. Uni., 1881.

SPALDING, HENRY E. (H) The Cluny. 8 to 9 a. m., 1 to 2.30 p. m. Tel. The Cluny. N. Y., Homœop., 1866. Med. Staff Homœop. Dispy. Mem. Amer. Inst. of Homœop., Mass. Homœop., and Mass. Surg. and Gyn. Socs. Ex-Pres. Mass. Homœop. Soc.

SPARHAWK, C. W. (R) Centre St., West Rox. 12 to 2, 5 to 7 p. m. Tel. Harv., 1884. Mem. Mass. Med. Soc.

Spaulding, E. F. (H) 30 St. James Ave. Harv., 1866.

SPEAR, EDMUND D. (R) 6 Beacon. 1 to 4 p. m. Harv., 1874. Aural Surg. Mass. Char. Eye and Ear Infy. Aural Surg. Out-Pts. Dept. Bost. City Hosp. Mem. Mass. Med. Soc., Bost. Soc. Med. Obs., Bost. Soc. Med. Imp., Am. Otol. Soc., and Harv. Med. Sch. Asso.

Spears, G. W. (H) 200 Columbus Ave. Bost. Uni., 1876.

SPENCER, MRS. E. J. (H) 275 Shawmut Ave. 9 to 12 a. m., 2 to 6 p. m., Mon., Wed., and Sat. 7 to 9 p. m. Uni. of Vt., 1890.

SPENCER, WARREN C. (E) 38 Milford. 9.30 to 12 a. m., 2 to 6 p. m., Mon. and Thurs. 7 to 9 p. m. Lewiston, Me., 1884.

SPRAGUE, F. P. (R) 229 Commonwealth Ave. Harv., 1857.

SPRAGUE, RICHARD (R) Hotel Bristol, Boylston St. Tel. 2 to 3 p. m. Harv., 1887. Dist. Phys.

Sprague, R. W. (R) 407 Main. Harv., 1871.

Stackpole, F. D. (H) 86 Dudley. Harv., 1878.

STANDISH, MYLES (R) 200 Dartmouth. 12 to 3 p. m. Harv., 1879. A. B., Bowd., 1875. Instr. in Ophth., and Dean of Faculty, Bost. Polyclinic. Asst. Ophth. Surg. Mass. Eye and Ear Infy. and Co. Hosp. Mem. Amer. Med., Amer. Ophth., and Mass., etc., Med. Socs.

Starbird, I. W. (R) 549 Dudley. Dartmouth, 1877.
Stedman, C. E. (R) 6 Monadnock. Harv., 1855.
STEDMAN, GEORGE (R) 110 Newbury. 9 a. m., 12 to 1, 4 to 6 p. m. Tel. Harv., 1875. A. B., Harv., 1871. Supt. Mass. Char. Eye and Ear Inf. Asso. Med. Exam. Suffolk Co. Mem. Mass. and Mass. Med. Leg. Socs., and Bost. Soc. Med. Obs.
STEDMAN, H. R. (R) 33 Marlboro'. 10 to 12 a. m. Harv., 1871. Mass. Med. Soc.
STEDMAN, JOSEPH (R) 80 Elm. 7 to 8 a. m., 2 to 3 p. m. Tel. Uni. N. Y., 1864. A. M., Norwich Uni., 1872. Mass. Med. Soc. and Bost. Obstet. and Bost. Soc. Med. Obs.
STEINBERG, J. (R) 178 Tremont. 10 a. m. to 2 p. m. Heidelberg, Ger., 1883.
STEVENS, CALVIN (R) 7 E. Newton, Franklin Sq. Harv., 1845. Mem. Mass. and Suffolk Dist. Med. Socs., etc.
STEVENS, C. W. (R) 54 Elm. 1 to 3, 6 to 10 p. m. Tel. Harv., 1870. A. B., Harv., 1860. Amer. Acad. of Med. and Mass. Med. Soc. and Harv. Med. Sch. Asso., etc.
Stevens, G. B. (R) 444 Warren. Harv., 1870.
STEVENS, S. F. (E) 212 Columbus Ave. 12 to 2 p. m. Tel. 30 years' practice.
STEVENS, WM. S. (R) 7 E. Newton, Franklin Sq. Harv., 1883. A. B., Harv., 1880. A. M., Harv., 1883. Mem. Mass. and Suffolk Dist. Med. Socs.
STEWART, J. H. (R) 1165 Tremont. Col. P. and S., Bost., 1891.
ST. GEORGE, NORMAN (R) 34 Temple Place. 8.30 a. m. to 5 p. m. Res. 206 W. Brookline. Dart., 1888.
STONE, ARTHUR K. (R) 220 Clarendon. 2 to 3 p. m. Harv., 1888. Surg. Bost. Dispy. Mem. Mass. Med. Soc.
STONE CHALES S. (R) Tremont and Weston. 1 to 3, 6 to 8 p. m. Harv., 1885. Mem. Mass. Med. Soc.
STONE, MRS. M. P. 17 Princeton, E. B.
STORER, JOHN (H) Lamartine near Green. Until 9 a. m., 1 to 2.30, 6.30 to 7.30 p. m. Tel. Hahn., Chicago, 1889.
STORER, MALCOLM (R) 476 Boylston. 2 to 3 p. m. Harv., 1889. Mem. Mass. Med. Soc.
Street, C. C. (R) 282 Hanover. Harv., 1861.
STRONG, CHAS. PRATT (R) 1 Exeter. 1 to 3 p. m. Tel. Harv., 1881. A. B., Harv., 1876. Phys. Out-Pts. Mass. Gen. Hosp. Asst. Surg. Free Hosp. for Women. Asst. in Gyn. Harv. Med. Sch. Mem. Mass. Med. Soc., Amer. Gyn. Soc., Bost. Soc. Med. Imp., and Obs. Soc. Bost.
STUART, F. W. (R) 550 Broadway. 3 to 5 p. m. Harv., 1884. A. B., Harv., 1881. Mem. Mass. Med. and Harv. Med. Sch. Asso.
STUART J. H. (R) 236 Clarendon. 9 a. m. to 1 p. m. Uni. of N. Y., 1880. Mem. Mass. Med. Soc.
STURGIS, RUSSELL (R) 190 Marlboro'. 8 to 9 a. m., 2 to 4 p. m. Harv., 1881. A. B., Harv., 1878. Med. Staff Bost. Dispy. Mem. Mass. and N. B. Med. Socs.
STYLES, M. F. (H) 433 Columbus Ave. Until 9 a. m., 1 to 3, 6 to 7 p. m. N. Y. Homœop. Med. Col., 1870.

SUFFA, GEO. A. (H) 229 Berkeley cor. Boylston. 12 to 4 p. m. Hahn., Phila., 1889. N. Y. Col. and Ophth. Hosp., 1891. Mass. Homœop. Amer. Inst. and Bost. Homœp. Med. Socs.

SUMNER, A. M. (R) 336 Beacon. Harv., 1868. Mass. Med. Soc.

Sutherland, J. P. (H) 157 Newbury. Bost. Uni., 1879.

SWAIN, MARY L. (H) 163 Warren Ave. 10 a. m. to 1 p. m. Bost. Uni., 1877. Med. Staff Homœop. Dispy. Mem. Amer. Inst. and Bost. Homœop. Med. Soc.

Swan, C. W. (R) 79 Worcester. Harv., 1864.

Sweeney, H. T. (R) Bennington cor. Brooks. Harv., 1889.

SWIFT, J. B. (R) 11 Gloucester. Harv., 1877.

TALBOT, I. TISDALE (H) 66 Marlboro'. Till 9 a. m., 3 to 5 p. m. Tel. Harv., 1854. Homœop. Med. Col. of Penn., 1853. Prof. of Surg. and Dean of Faculty, Bost. Uni. School of Med. Chairman Med. Staff and Surg. Mass. Homœop. Hosp. Sec. Homœop. Med. Dispy. Ex-Pres. Amer. Inst. of Homœop. and Mass. Homœop. Med. Soc. Pres. 4th Quinquennial Internl. Homœop. Congress. Hon. Mem. British Homœop. Med. Soc. Mem. Honare Associaté, Homœop. de France. Mem. Homœp. Central Verein von Deutschland. Hon. Mem. of Homœop. Med. Asso. of N. Y., Pa., O., Mo., R. I., Ct., etc.

TALLMAN, A. L. (R) 9 Princeton, E. B. Bowdoin, 1881.

TANNER, J. A. (R) Adams and Neponset Ave., Dor. 8 to 9 a. m., 2 to 3, 7 to 8 p. m. Uni. Va., 1875. Mem. Mass. Med. Soc.

Tarbell, G. G. (R) 274 Marlboro'. Harv., 1865.

TAYLOR, ESTHER W. (H) 204 Neponst Ave. 10 a. m. to 3 p. m., except Sat. and Sun. Hahn., Chicago, 1872. Chicago Homœop. Med. Col., 1876. Mem. Amer. Inst. and Mass. Homœop. Med. Soc.

TAYLOR, J. GEORGE (R) 45 Gardner, Alls. 10 a. m. to 2 p. m. Chicago Med. Col., 1887. Mem. Mass. Med. Soc.

Temple, W. F. (R) 240 Huntington Ave. Harv., 1881.

TENNEY, J. A. (R) 2 Commonwealth Ave. 12 to 3 p. m. Jefferson, 1883. Prof. of Ophth. and Otol. Col. P. and S. Ophth. and Aural Surg. Suffolk Dispy. Mem. Mass. Med. and Bost. Therap. Socs.

TEPER, M. V. (R) 246 Hanover. 8 to 12 a. m., 4 to 8 p. m. Keiffe, Germany, 1865.

THAYER, CHARLES P. (R) 74 Boylston, Hotel Pelham. 8 to 10 a. m., 2 to 3, 6 to 7.30 p. m. Uni. of Vt., 1865. Prof. of Anat. and Registrar Col. P. and S. Mem. Mass. Med. Soc.

THAYER, DAVID (H) 200 Columbus Ave. 8 to 9 a. m., 2 to 4 p. m. Tel. Berkshire Med. Col., 1843. Union Uni. N. Y., 1840.

THAYER, H. R. (R) 190 W. Springfield. Homœop. Col. Phila., 1855.

Thayer, S. C. (R) 8 Park Sq. Bowdoin, 1882.

THERRIEN, J. (R) 12 Isabella. 7 to 10 a. m., 1 to 5, 7 to 10 p. m. Uni. of Quebec, 1881.

THOMAS, ADELIDA A. (R) 62 Shawmut Ave. Victoria Uni., England, 1888.

THOMPSON, C. M. (R) 39 Newbury. 10 to 12 a. m., 2 to 4 p. m. Uni. Mich., 1870.

THOMPSON, C. O. (R) 35 Cambridge. 9 a. m. to 1, 4 to 6 p. m. Tel. 2433. Col. P. and S., N. Y., 1889. Ph. G., Mass. Col. of Phar., 1887. Mem. Mass. Med. Soc.

THOMPSON, GEO. E. (R) 423 Shawmut Ave. 2 to 3, 7 to 8 p. m. Harv., 1884. Phys. Out-Pts. St. Elizabeth Hosp. Mem. Mass. Med. Soc. and Amer. Acad. of Med. and Bost. Soc. Med. Obs.

THOMPSON, J. B. (H) 231 Tremont. Bellevue, 1858.

Thompson, J. G. (R) 328 Tremont. Uni. N. Y., 1884.

THOMPSON J. M. (R) 33 Hollis. 1 to 3, 6 to 8 p. m. Harv., 1889. A. B., Harv., 1886. Mem. Mass. and Suffolk Dist. Med. Socs. Med. Ex.-in-Chief Pioneer Life and Casualty Co.

THOMSON, G. N. (R) 104 Dartmouth. Morning, 2 to 3 p. m. and evening. Columbian, D. C., 1843.

Thorndike, A. (R) 101 Beacon. Harv., 1887.

THORNDYKE, PAUL (R) 373 Boylston. 2 to 4 p. m. Harv., 1889. Surg. Bost. Dispy. Mem. Mass. Med. Soc.

THORNTON, JAMES B. (R) 347 Tremont. 8 to 11 a. m., 2 to 5, 7 to 9 p. m. Bowd., 1885. Mem. Maine Med. Soc.

THORNTON, WM. (R) Phillips Bldg., Hamilton Pl. 10 to 12 a. m., 2 to 4 p. m. London, 1870.

THURLOW, J. HOWARD (R) 24 Rockville Park, opp. 191 Warren. 8 to 9 a. m., 2 to 4, 7 to 8 p. m. Harv., 1880. L. S. A., London, 1881. Mem. Mass. Med. Soc.

THURSTON, RUFUS LEANDER (H) 384 Boylston. 8 to 9 a. m., 2 to 5 p. m. Hahn., Chicago, 1882. Pres. Bost. Hahn. Asso. Mem. Inter. Hahn. Asso.

TIBBETTS, JAMES T. (R) 10 Park Sq. 10 a. m. to 3. Long Island Col. Hosp., 1890.

Tilton, Mrs. L. M. (R) Hotel Oxford. Col. P. and S., Bost., 1885.

TILTON, FRANK H. (R) 15 Princeton, E. B. 1 to 3, 7 to 8 p. m., Sun. 12.30 to 2.30 p. m. Uni. Vt., 1879. Mem. Maine Med. Soc. Phys. to Immigrants' Home and Episco. Miss'n.

TIMMINS, P. J. (R) 487 Broadway. Till 9 a. m., 1 to 3, 6 to 9 p. m. Uni. Georgetown, D. C., 1878.

TINGLEY, HILBERT B. (R) 655 Shawmut Ave. 2 to 4, 6 to 8 p. m. Baltimore Uni., 1889. Phys. Ruggles St. Dispy.

TOBEY, W. H. (H) 361 Columbus Ave. 8 to 9 a. m., 2 to 3, 6.30 to 7.30 p. m. N. Y. Homœop. Med. Col., 1874. Mem. Amer. Inst. Homœop., Mass. Homœop. Med. Soc., etc.

TOMPKINS, A. H. (H) 20 Seaverns Ave., Jamaica Plain. 7 to 9 a. m., 2 to 3 p. m. and evening. Tel. Bost. Uni., 1875. Mem. Mass. Homœop. and Bost. Homœop. Med. Socs., and Amer. Inst. of Homœop. and Intern'l Hahn. Asso.

TOWLE, B. N. (R) 4 Dexter Row. Until 9 a. m., 1 to 3, 7 to 9 p. m. Tel. Dart., 1856. Mass. Med. Soc.

TOWLE, H. C. (R) 1428 Dorchester Ave., Dor. Until 9 a. m., 7 to 9 p. m. Tel. Uni. N. Y., 1877. Mem. Mass. Med. Soc.

Townsend, C. W. (R) 61 Chestnut. Harv., 1885.

TRACY, EDWARD A. (R) 99 Broadway. 1 to 3, 7 to 9 p. m. Harv., 1891. Mem. Mass. Med. and Harv. Med. Sch. Asso.

TURNBULL, F. M. (R) 218 Boylston. 8 to 9 a. m., 1 to 3, 6 to 7 p. m. Jeff., 1878. Ph. B., Yale, 1875. Mem. Mass. and N. E. Psychol. Socs.

Twombly, E. L. (R) 177 W. Chester Pk. Harv., 1886.

Underhill, C. D. (R) 144 Chandler. Harv., 1888.

Underwood, G. L. (R) 643 Tremont. Harv., 1858.

VAN ALSTINE, SEYMOUR M. 106 Tremont. (See page.)

Van Pelt, Gertrude W. (R) 297 Marlboro'. Woman's Med. Pa., 1886.

Vickery, H. F. (R) 262 Beacon. Harv., 1882.

VOGEL, F. W. (R) 219 Warren. 2 to 3 p. m., except Sat., Mon., and Thurs. 7 to 8 p. m. Tel. 132. Halle, Ger., 1868. A. M., Halle, 1864. Mem. Mass. Med. Soc.

WADSWORTH, O. F. (R) 393 Boylston. 1 to 4 p. m. Harv., 1865. A. B., Harv., 1860. Prof. Ophth. Harv. Ophth. Surg., Bost. City Hosp. and Dept. Out-Pts. Mass. Gen'l Hosp. Mem. Mass. Med., Amer. Ophth. Soc., Bost. Soc. Med. Obs., Bost. Soc. Med. Imp., Bost. Soc. Med. Sci., Bost. Soc. Nat. Hist., and Heidelberg Ophth. Gesell.

WALKER, G. F. (H) 601 Tremont. 7 to 9 a. m., 2 to 4, 6 to 8 p. m. Bost. Univ., 1877. Vt. Med. Col., 1888. Phs. in charge of Chil. Home. Surg. John A. Andrew Post 15, G. A. R.

Walker, J. E. (R) 1776 Washington. Bowd., 1856.

WALLACE, F. H. (R) 79 Tremont. 12 to 5 p. m., Sun., 1 to 3 p. m. Dart., 1886. Med. Director Mass. Prudential Ins. Co. Mem. Mass. Med. Soc.

WALSH, FRANK W. (R) 347 Tremont. Until 10 a. m., 2 to 4, 7 to 8 p. m. Harvard, 1883. Mem. Harv. Med. Sch. Asso.

Walsh, Peter D. (R) 324 Shawmut Ave. Harv., 1858.

WALTON, GEORGE L. (R) 199 Marlboro'. 12 to 2 p. m. Tel. Harv., 1880. A. B., Harv., 1875. Clin. Instr. Dis. Nervous System, Harv. Phys. Neurol. Dept. Mass. Hosp. Mem. Mass. Med. and Am. Neurol. Socs., etc.

WARDWELL. WM. T. S. (R) Florence cor. Hawthorne, Ros. 2 to 3 p. m. Tel. Harv., 1888. Mem. Mass. Med. Soc. Ex-House Phys. R. I. Hosp. Providence.

WARREN, CHARLES EVERETT (R) 51 Union Park. 10 to 12 a. m., 2 to 6 p. m. Tel. 726. Harv., 1883. Mem. Mass. Med. Soc.

Warren, J. C. (R) 58 Beacon. Harv., 1866.

WARREN, MARY K. GALE (H) 124 Huntington Ave. 8 to 10 a. m., 2 to 4 p. m. Bost. Univ., 1877.

WARREN, W. T. (H) 124 Huntington Ave. 9 to 12 a. m., 2 to 4 p. m. Col. P. and S., London, England, 1852. Pulte, Cin., 1882. Mem. Ecl. Med. Col., O., 1881.

WARWICK, JAMES (R) 24 Tremont Row. 9 a. m. to 1, 2 to 6 p. m. Albany Med. Col., 1877.

WASHBURN, G. H. (R) 313 Marlboro'. Harv., 1886. Mass. Med. Soc.

Waterman, T. (R) 180 Huntington Ave. Harv., 1868.

WATSON, FRANCIS S. (R) 373 Boylston. 2 to 4 p. m., except Sun. Harv., 1879. Asst. Vis. Surg. Bost. City Hosp. Surg. to Dept. Urinary Dis. Bost. Dispy. Instr. in Minor Surg. of Genito-Urinary Organs, Harv. Mem. Mass. Med. Soc. and Asso. of Amer. P. and S.

Webb, M. E. (R) 7 Batavia. Bowdoin, 1863.

Webber, S. G. (R) 146 Marlboro'. 1.30 to 4 p. m. Harv., 1865.

WEBSTER, GEORGE A. (R) 708 Tremont. 2 to 3, 6.30 to 7.30 p. m. Harv., 1889. Mem. Mass. Med. Soc.

WELLS, FRANK (R) 178 Devonshire. Harv., 1868. A. B., Harv., 1864. Med. Direct. John Hancock Life Ins. Pres. Nat. Asso. Med. Direct. Mem. Mass. Med. Soc. and Bost. Soc. Med. Imp.

Wells, J. L. (R) 86 Warren, Rox. Harv., 1883.

Wentworth, H. (R) 409 Columbus Ave. Twenty-five years' practice.

WESSELHŒFT, CONRAD (H) 661 Boylston. 8 to 9.30 a. m., 3 to 5 p. m. Tel. Harv., 1856. Prof. of Path. and Therap. Bost. Uni. Med. Staff Mass. Homœop. Hosp. Mem. Amer. Inst. of Homœop. and Mass. Homœop. Med. Soc.

WESSELHŒFT, W. F. (H) 176 Commonwealth Ave. 8 a. m. to 1, 5 to 6 p. m. Tel. Harv., 1887. A. B., Harv., 1884.

WESSELHŒFT, W. P. (H) 176 Commonwealth Ave. 8 a. m. to 1, 5 to 6 p. m. Tel. Harv., 1857. Med. Staff Mass. Homœop. Hosp. Mem. Amer. Inst. of Homœop., Amer. Hahn. Asso., and Bost. Homœop. Med Soc.

WEST, EDWARD G. (R) 630 Warren. 8 to 9 a. m., 3 to 4, 6 to 8 p. m. Tel. Rox. 60. Room 17, 131 Devonshire, Mon., Wed., and Fri. 12 to 1 p. m. Harv., 1880. A. B., Harv., 1877. Mem. Mass. and Norfolk Dist. Med. Socs. Surg. Mass. Mut. Acct. Asso.

WEST, G. W. (R) 246 Beacon. Harv., 1879. Mass. Med. Soc.

WHALLEY, W. THOMPSON (R) 542 Shawmut Ave. Royal Col. of Surg., London, 1855. Specialty diseases of women.

WHEELER, H. D. (H) 6 Hotel Eaton, S. B. 2 to 3, 6 to 8 p. m. Bost. Uni., 1889.

WHEELER, M. P. (H) 741 Dudley. Until 8.30 a. m., 1 to 2 p. m. Tel. Harv., 1874. Mem. Mass. Homœop. and Bost. Homœop. Med. Socs.

WHITCOMBE, CHARLES R. (R) Hotel Pelham. 1 to 3 p. m., Sun. 3 to 5 p. m. Tel. Res. Roslindale. Till 8.30 a. m., 5 to 6 p. m. Long Island Col. Hosp., 1883. Phys. Mt. Hope Home for Children. Mem. U. S. Pension Bd. Mem. Amer. Med. Asso. and Mass. Med. Soc., etc.

WHITE, H. WARREN (R) 161 Warren. Till 9 a. m., 4 to 6 p. m. and Sat. evening. Harv., 1880. Med. Staff St. Elizabeth Hosp. Mem. Amer. and Mass. Med. Socs., etc.

WHITE, J. C. (R) 259 Marlboro'. Harv., 1856.

White, R. (R) 331 Hanover. Royal Col. Surg. of London, 1843.

WHITE, WALTER H. (H) 192 Dartmouth. 9 to 12 a. m., 2 to 4, Sat. 2 to 4 p. m. only. Bost. Uni., 1882. Mem. Amer. Inst. of Homœop., Mass. Homœop., and Bost. Homœop., etc., Med. Socs. Med. Staff Homœop. Col. Dispy. Libra. Bost. Uni.

White, W. A. (R) 150 Friend. Bost. P. and S., 1889.

WHITMORE, A. S. (R) 1 Union Park. 2 to 3 p. m. Col. P. and S., N. Y., 1878. A. B., Bowd., 1875. A. M., Bowd., 1878. Phys. to Home for Aged Couples. Mem. Mass. Med. Soc.

WHITNEY, C. M. (R) 591 Tremont. 2 to 4 p. m. Harv., 1886. Mem. Mass. Med. Soc.

WHITNEY, W. F. (R) 228 Marlboro'. Harv., 1875. Mass. Med. Soc.

Whittemore, F. S. (R) 373 Boylston. Harv., 1889.

WHITTIER, EDWARD N. (R) 647 Boylston. Until 9 a. m., 1.30 to 3 p. m. Tel. Harv., 1869. Med. Staff Mass. Hosp. Mem. Mass. Med. Soc.

WHITTIER, FRANCIS F. (R) Tremont Temple. 1 to 3 p. m. Res. Brookline. Dart., 1884. A. B., Colby Uni., 1881.

Wigglesworth, E. (R) 188 Beacon. 2.30 to 4.30 p. m. Harv., 1865.

WILLIAMS, C. C. (R) Hotel Pelham. 4 to 7.30 p. m., Sunday 10 to 12 a. m., 5 to 7.30 p. m. Harv., 1886. Sec. Mass. Col. of Phar. Surg. U. S. Pension Bd. Mem. Mass. Med. Soc.

Williams, E. T. (R) 2298 Washington. Harv., 1868.

Williams, F. H. (R) Marlboro'. Harv., 1877.

WILLIAMS, HAROLD (R) 225 Marlboro'. Harv., 1878. A. B., Harv., 1875. Phys. Bost. Dispy. Mem. Mass. Bost. Imp., Bost. Obs., and Harv. Med. Socs.

WILLIAMS, HENRY C. (R) 11 Park Sq. 9 to 10 a. m., 2 to 3, 6 to 8 p. m. Edinburgh, Scotland, 1880. Mem. Mass. Med. Soc. and British Med. Asso.

Williams, H. W. (R) 15 Arlington. Harv., 1849.

WILLIAMS, JOSEPH (R) 15 Monument Sq. Till 9 a. m., 2 to 3 p. m., 7 to 8 p. m. Tel. McGill Uni., 1881. Ph. G., Ontario, 1871. Mass. Med. Soc.

WILLIS, L. M. (H) 347 Main. Until 9 a. m., 1 to 3 p. m., and evening. Dart., 1848. Mem. Mass. Homœop. Med. Soc.

WILSON, GEO. S. (Indp.) 777 Washington. 9 to 11 a. m., 6 to 9 p. m. N. Y. Ecl., 1880. Med. Ex. Mass. Mutual Aid. Soc.

WINDSOR, SARAH SWEET (H) 138 Marlboro'. 4 to 5 p. m. Bost. Uni., 1885. Asst. to Chair of Obst. Bost. Uni. Mem. Bost. Homœop. Med. Soc.

WINKLER, J. A. (R) 7 Harris Ave. 8 to 9 a. m., 1 to 2, 6 to 7 p. m. Tel. Uni. N. Y., 1854. Mass. Med. Soc.

WITHINGTON, CHAS. F. (R) 255 Warren. 2.30 to 4 p. m., except Sat. Tel. Harv., 1881. A. B., Harv., 1874. Asst. Clin. Med. Harv. Phys. Out-Pts. City Hosp. Mem. Mass. and Rox. Imp. Med. Socs., and Clin. Club.

WOLCOTT, GRACE (R) 68 Marlboro'. 2.30 to 4 p. m. Tel. Woman's Med. Col., Penn., 1884. Med. Staff Vincent Hosp. and Trinity Dispy. Mem. Mass. Med. Soc. and Bost. Libr. Asso.

Wood, E. S. (R) Harvard Medical College. Harv., 1871.

WOODBURY, CHAS. E. (R) 13 Beacon. Res. Arlington. Uni. City N. Y., 1873. A. B., Dart., 1870. State Inspector of Institutions. Mem. Mass. Med. and Bost. Med. Psy. Socs.

WOODBURY, WILLIAM R. (R) 164 Newbury. 8 to 9 a. m., 1 to 3 p. m. Harv., 1889. Mem. Mass. Med. Soc.

Woods, W. (H) 119 Berkeley. Harv., 1865.
Woodvine, D. G. (H) 739 Tremont. University Pennsylvania, 1865.
Worcester, C. P. (R) 688 Boylston. Harv., 1888.
WRIGHT, FRANK EDWARD KEMBLE (R) 110 Court. London, Eng., 1872.
YATES, MRS. CORA G. (R) 361 Boylston. Until 10 a. m., 2 to 4, 7 to 9 p. m. Col. P. and S., Bost., 1891. Mem. Mass. Med. Soc.
YOUNG, H. DUDLEY (R) 217 Huntington Ave. 3 to 5 p. m. Harv., 1889. Mem. Mass. Med. Soc.
Young, J. F. (R) 129 Broadway. Harv., 1879.
ZAKRZEWSKA, MARIE E. (R) 16 Union Pk. 12 to 2 p. m. Western Reserve, Clev'd, Ohio, 1856. Med. Staff N. E. Hosp. Mem. N. E. Hosp. Med. Soc.
ZANNOS, G. (R) 294 Shawmut Ave. 12 to 3, 6 to 9 p. m., Sun. 3 to 5 p. m. Athens, Greece, 1872.

BRADFORD, Essex, 3,720.

ANTHONY, FRANCIS W. (R) 112 Main. Harv., 1888. Mass. Med. Soc.
Cogswell, W. (R) Dartmouth, 1845.

BRAINTREE, Norfolk, 4,850.

DEARING, HENRY L. (R) Washington St. 8 a. m., 2 and 7 p. m. Bellevue, 1899. Mem. Bost. Gyn. Soc.
DEARING, T. HAVEN (R) Washington St. At 8 a. m. and 6 p. m. Harv., 1860. Mem. Amer. and Mass. Med. Socs., etc.

BRIDGEWATER, Plymouth, 4,250.

Pratt, C. (R) Harv., 1866.
WATSON, G. H. (R) Central Sq. 12 to 3, 6 to 8 p. m. Albany, N. Y., 1872. A. B., Amherst, 1870. Mass. Med. Soc.

BROCKTON, Plymouth, 27,300.

AVERILL, J. H. (R) 1156 Main (C). 8 to 9 a. m., 2 to 3, 7 to 8 p. m. Uni. of N. Y., 1878. Mem. Mass. Med. Soc.
BACON, J. E. (R) 101 Main. 2 to 3, 7 to 9 p. m. Res. 112 N. Montello. Harv., 1878. A. B., Harv., 1875. Mem. Mass. and Harv. Med. Sch. Socs.
BEECHER, J. A. (R) 24 Main. 8 to 10 a. m., 2 to 4, 7 to 9 p. m. N. Y., 1875. Mem. Ga. State Med. Soc.
BORDEN, HENRY F. (R) 76 High. 2 to 3, 7 to 8 p. m. Tel. 174–24. Harv., 1869. S. B., Harv., 1865. Mass. Med. Soc., etc.
BOUCHER, GEO. A. (R) Daniel S. Blk. Until 9 a. m., 1 to 3, 7 to 9 p. m. Uni. Laval., Can., 1889. B. A., Ottawa Uni., 1885. N. Y. Poly., 1890.
BROWN, D. E. (H) 77 Main. 8 to 9 a. m., 7 to 9 p. m. Tel. 76–2. Res. 768 Main. Hahn., Phila., 1886. Mass. Homœop. and Plymouth Co. Homœop. Med. Socs.
CARR, LUCY S. (H) 14 Rosseter. 8 to 10 a. m., 4 to 6 p. m. Bost. Uni., 1880. Mem. Plymouth Co. Homœop. Med. Soc.

CHAMBERLAIN-BLACKWOOD ELLEN R. (H) Blackwood Pl. 10.30 to 11.30 a. m., 1.30 to 3.30 p. m. and evening. Bost. Uni., 1878.

CHASE, E. A. (R) Opera House Blk. 2 to 4, 7 to 9 p. m. Tel. 7–15. Res. 21 Fuller. Tel. 7–21. Long Island Col. Hosp., 1872. Mass. Med. Soc.

CHISHOLM, W. P. (R) 106 Main. 8 to 9 a. m., 2 to 4, 7 to 9 p. m. Tel. 51–5. Res. 168 Belmont. Tel. 51–2. Uni. N. Y., 1881. Mass. Med. Soc.

CONLAN, THOMAS P. (R) 204 Main. 2 to 4, 7 to 9 p. m. Tel. 177–2. Harv. 1885. Phys. M. C. O. F.

CONSTANS, F. E. (H) 95 Main. Until 9 a. m., 2 to 4, 7 to 9 p. m. Tel. Hahn., Phila., 1889. Plymouth Co. Homœop. Med. Soc. Late House Phys. Ward's Island Hosp., N. Y.

COY, HERBERT B. (H) 43 Main. 2.30 to 3.30, 7.30 to 9 p. m. Res. 723 N. Main. 7 to 9 a. m., 1 to 2, 6 to 7 p. m. Tel. 168–12. Hahn., Phila., 1888. Plymouth Co. Homœop. Med. Soc. and Med. Inst. of Phila.

Donavan, B. (R) 159 Main. Harv., 1881.

FLAG, F. G. Daniel S. Blk. 10 to 12 a. m., 2 to 5, 7 to 9 p. m.

FREEMAN, GEO. E. (R) 111 Main. 8 to 9 a. m., 2 to 3, 7 to 9 p. m. Tel. 10–4. Res. 319 Main. Tel. 10–3. Bellevue, 1866. Mass. Med. Soc.

FROST, E. C. (R) 106 Main. 2 to 4, 7 to 9 p. m. Tel. 97–2. Res. 1154 S. Montello. Tel. 97–3. Dart., 1887.

GRUVER, S. J. (R) 106 Main. 2 to 4, 7 to 9 p. m. Tel. Res. 271 Crescent. Uni. of Penn., 1869. A. M., Lafayette, 1880. Mem. Mass. and Penn. Med. Socs. Mem. U. S. Pension Ex. Bd.

KEITH, WALLACE C. (R) 106 Main. 2.30 to 4 p. m. Res. 238 N. Main. Harv., 1884. A. M., Amherst, 1886. Sec. U. S. Pension Ex. Board Bost. Mass. Med. Soc., Bost. City Hosp. Club, and Harv. Med. Sch. Asso.

KING, N. C. (R) Kingman Blk. (C). 8 to 9 a. m., 12 to 1, 2 to 3, 7 to 8 p. m. Tel. 96–23. Col. P. and S., N. Y., 1884. Mass. Med. Soc.

LOCKE, HORACE M. (R) 1106 Main (C). 8 to 9 a. m., 1 to 3, 7 to 9 p. m. Tel. 19–3. Res. 27 North. Harv., 1885. State Normal, Cal., 1879. City Phys. City Bd. of Health. Ex-House Phys. McLean Hosp., Somerville, Mem. Mass. and Cal. Med. Socs.

LYON, ARTHUR V. (R) 106 Main. 8.30 to 9.30 a. m., 2 to 4, 6 to 8 p. m. Tel. 88–4. Res. 112 Summer. Harv., 1887. A. B., Amherst, 1884. Mem. Mass. Med. Soc., etc.

PAINE, A. ELLIOT (R) 200 Warren Ave. 7 to 9 a. m., 1 to 3, 7 to 9 p. m. Tel. 11–22. Uni. Georgetown, D. C., 1865. Med. Ex. Plymouth Co. 1st Dis. Mem. Mass. and Med. Leg. Socs.

RIPLEY, FRED. J. (R) 172 Main. 2 to 4, 7 to 9 p. m. Harv., 1883. A. B., Dartmouth, 1880. Mem. Mass. Med. Soc.

ROBINSON, LUCY M. (R) Lyman Blk. 8 to 10 a. m., 2 to 4, 7 to 9 p. m. Woman's Med. Col. of Penn., 1888. Mem. Mass. and N. E. Hosp. Med. Socs.

SWAN, JAS. C. (R) 106 Main. 10 to 12 a. m., 2 to 4. p. m. Res. West Bridgewater, Mass. Tel. Jefferson, 1849.
Weir, F. L. (R) 106 Main. Jefferson, 1876.

BROOKFIELD, Worcester, 3,350.

HODGINS, D. W. (R) East. P. and S., N. Y., 1862.
NEWHALL, L. T. (R) Uni. Vt., 1881.
SNOW, A. V. (R) Bellevue, 1879.

BROOKLINE, Norfolk, 12,000.

BLANCHARD, B. S. (R) Davis Ave. Till 9 a. m., 1 to 3 p. m. Tel. Harv., 1882. Mem. Mass. Med. Soc.
CHASE, H. LINCOLN (R) 180 Washington. 8 to 9 a. m., 2 to 4, 7 to 8. Tel. Harv., 1885. A. B., Harv., 1882. Mem. Mass. and Bost. City Hosp. Med. Club and Harv. Med. Sch. Asso. and Mass. Asso. of Bds. of Health. Phys. and Surg. Ruggles St. Dispy. Asst. Surg. 1st Artillery.
COOPER, ALMON (R) Harvard near Beacon. Until 10 a. m., 4 to 6 p. m., and at night. Uni. of Vt., 1888.
COUSENS, N. W. (R) 178 Washington. 8 to 10 a. m., 1 to 3, 7 to 9 p. m. Trinity Uni., Can., 1891.
Cushing, I. B. (H) 3 Harris. N. Y. Homœop., 1872.
DEFRIEZ, W. P. (H) Cypress near Washington. Until 8.30 a. m., 2 to 4 p. m. Tel. Bost. Uni., 1881. Surg. Staff Boothby Hosp. Mem. Mass. and Bost. Homœop. Med. Socs., etc.
Francis, T. E. (R) Davis Ave. Harv., 1847.
Francis, G. H. (R) Davis Ave. Harv., 1887.
Hall, N. J. (R) Centre. Harv., 1884.
Houghton, S. A. (R) Beacon St. Harv., 1891.
Kittredge, J. (R) 7 Davis Ave. Harv., 1880.
MARTIN, STEPHEN C. (R) Park St. Harv., 1874. Mass. Med. Soc.
Moore, J. H. (H) N. Y. Homœop., 1884.
Murphy, J. P. (R) 29 Harvard. Harv., 1884.
PERCY, FREDERICK B. (H) Aspinwall Ave. 2 to 4 p. m. Tel. Bost. Uni., 1880. Associate Prof. Materia Medica Bost. Uni. Med. Staff Homœop. Dispy. Mem. Amer. Inst. of Homœop., Mass. and Boston Homœop. Med. Socs., etc.
Sabine, G. K. (R) Harv., 1873.
SARGENT, O. S. (R) Beacon cor. Marion. Col. P. and S., Bost., 1888. Opium, cocaine, etc., habits treated. (See page opposite Code of Ethics.)
TURNER, MAURICE WORCESTER (H) 127 Harvard. Till 9 a. m., 1 to 2.30, 6 to 7 p. m. Tel. 43–2. Bost. Uni., 1889. Asst. to Chair of Path. and Therap., Bost. Uni. Med. Staff Homœop. Dispy. Treas. Bost. Homœop. Med. Soc. Mem. Amer. Inst. of Homœop. and Mass. Homœop. Med. Soc.
WHITTIER, FRANCIS F. (R) Tremont Temple, Bost. 1 to 3 p. m. 186 Washington. 8 to 9 a. m., 7 to 8 p. m. Tel. Dart., 1884. A. B., Colby Uni., 1881. Dis. of the eye a specialty.
WOODS, J. HENRY (R) 61 Harvard. 8 to 9 a. m., 2 to 4, 7 to 8 p. m. Tel. 28–2. Col. P. and S., N. Y., 1880. Mem. Mass. and Bost. Gyn. Med. Socs.

CAMBRIDGE, Middlesex, 70,000.

AIKEN, F. J. (R) 765 Main. 7 to 9 a. m., 2 to 3, 7 to 8 p. m. Tel. Uni. Vt., 1882. Mem. N. H. State Med. Soc.

AYER, R. GILBERT (R) 271 North Ave. 7 to 9 a. m., 1 to 3, 7 to 8 p. m. Harv., 1890. Mass. Med. and Harv. Med. Sch. Asso.

BARNES, FRANCIS J. (R) 69 Brattle. 2 to 3 7 to 9 p. m., Tel. Harv., 1887. A. B., Bost. Col., 1884. Harv. Med. Sch. Asso.

BLODGETT, STEPHEN H. (H) 884 Main. 11 to 12 a. m., and 7 p. m., Sun. 9 to 10 a. m. Tel. Harv., 1886. Mass. Homœop., Bost. Homœop., Amer. Inst., and Mass. Surg. and Gyn. Socs.

BRYANT, LEWIS L. (R) 7 Temple. 1 to 2 and 7 p. m. Harv., 1874. Mass. Med. and Camb. Med. Imp. Socs. Asst. City Phys.

CAHILL, CHAS. S. (R) 311 Prospect. Until 9 a. m., 2 to 4, 7 to 9 p. m. Tel. Harv., 1886. Mem. Mass. Med. and Camb. Med. Imp., and Harv. Med. Sch. Asso., etc.

Carpenter, E. A. (H) 7 Linnean. Albany, N. Y., 1869.

CHASE, HERBERT A. (H) 772 Main. 2 to 4 p. m. Tel. Bost. Uni., 1876.

CLANCY, WM. H. (R) 80 Otis. 8 to 9 a. m., 1 to 3, 7 to 8 p. m. Uni. N. Y., 1886. Mem. Mass. Med. and Camb. Med. Imp. and Charity Hosp. Soc., N. Y., and Med. Soc. of Costa Rica.

CLARKE, AUGUSTUS P. (R) 693 Main. 2 to 4, 7 to 10 p. m. Harv., 1862. A. B., Brown Uni., 1860. Pres. Gyn. Soc. of Bost. Delegate 9th Inter. Congress at Wash. and 10th at Berlin. Mem. Amer. Acad. of Med., Amer. Med. Asso., Mass. Med. Soc., Amer. Asso. of Obstet., and Gyn. and Inter-Continental Med. Congress, etc.

CLEMENT, V. A. (R) 1309 Cambridge. 8 to 10 a. m., 1 to 3, 6 to 9 p. m. McGill, 1869.

COBB, MRS. H. H. (H) 49 North Ave. 8 to 9 a. m., 3 to 5 p. m. Tel. Bost. Uni., 1878. Mem. Mass. Homœop. and Bost. Homœop. and Inter. Hahn Asso.

COBURN, GEO. A. (R) 134 Otis. 12 to 2, 6 to 8 p. m. Harv., 1873. A. M., Amherst, 1868. Mass. Med. and Harv. Med. Sch. Asso.

COUCH, JOSEPH D. (R) 762 Main. 2 to 4, 7 to 8 p. m. Tel. Harv., 1883. Mass. Med. and Somerville Med. Socs.

CROCKER, J. M. (R) 321 Broadway. 8 to 9 a. m., 1 to 3, and 6.30 p. m. Tel. Harv., 1866. Mem. Mass. Med. and Camb. Med. Imp., and Harv. Med. Sch. Asso.

CUNNINGHAM, THOS. E. (R) 705 Main. At 2 and 7 p. m. Harv., 1876. Mass. Med. and Camb. Med. Imp. Socs.

DOW, JAMES A. (R) 23 Magazine. Until 9 a. m., 1 to 2, 6 to 7 p. m. Tel. Uni. Vt., 1867. Mass. Med. and Amer. Med. and Camb. Imp. Socs.

Driver, L. W. (R) 5 Farwell. Harv., 1863.

Dunbar, F. A. (R) 44 Brattle. Harv., 1882.

DWYER, JOHN E. (R) 5 Norfolk. Until 9 a. m., 2 to 4, 7 to 8 p. m. Bellevue, 1887. Mass. Med. Soc.

EDGERLY, D. M. (R) 659 Main. 1 to 2.30, 6 to 7.30 p. m. Tel. Uni. N. Y., 1867. A. B., Dart., 1864. Mass. Med. and Cam. Med. Imp. Socs., etc.

ELA, WALTER (R) 62 Brattle. 8 a. m., 1 to 2, 7 p. m. Tel. Harv., 1875. A. B., Harv., 1871. Mass. Med. and Cam. Med. Imp. Socs. Treas. Harv. Med. Sch. Asso. Staff Cam. Hosp.

Farnham, E. (R) 4 Storey. Uni. of Penn., 1869.

FARNSWORTH, CHAS. H. (H) 448 Cambridge. 8 to 9 a. m., 1 to 3, 6 to 7 p. m. Tel. Uni. N. Y., 1847. Mem. Amer. Inst., and Mass. Homœop., etc.

FINNIGAN P. J. (R) 361 Cambridge. Until 9 a. m., 2 to 4, 7 to 9 p. m. Tel. Harv., 1883. A. M., Holy Cross Col., Worcester, 1884. Mass. Med. and Harv. Med. Sch. Asso.

FISKE, WILLIAM B. (R) 751 Main. Until 9 a. m., 2 to 3, and 7 p. m. Harv., 1887. A. B., Harv., 1882. Mem. Mass. Med., Sec. Camb. Imp. Socs., etc. Pathologist Camb. Hosp.

FOSTER, C. C. (R) 5 Riedesel Ave. Harv., 1883.

GLEASON, E. P. (R) 58 Elm. 2 to 3, 7 to 8 p. m. Tel. Harv., 1890. Harv. Med. Sch. Asso.

GRAY, CHARLES H. (R) 5 Columbia. Until 9 a. m., 1 to 3, 6 to 7.30 p. m. Tel. Harv., 1890. Mass. Med. and Harv. Med. Sch. Asso.

HANDS, H. A. (H) North Ave. cor. White. Until 9 a. m., 2 and 7 p. m. Tel. Col. P. and S., Bost., 1882.

Harvey, W. E. (H) 10 Magazine. Hahn., Phila., 1879.

Hildreth, J. L. (R) 37 Brattle. Dartmouth, 1867.

JONES, GEO. W. (R) 734 Main. Until 9 a. m., 12 to 2, 7 to 8 p. m. Tel. Harv., 1872. Mass. Med., Amer. Med. Asso., Camb. Med. Imp., and Bost. Gyn. Socs.

KNOWLTON, H. E. (R) 95 Magazine. 2 to 3, 7 to 8 p. m. Harv., 1891. Harv. Med. Sch. Asso.

LA MARCHE, W. J. (R) 410 Harvard opp. Harv. Uni. Until 9 a. m., 2 to 4, 7 to 9 p. m. Laval Uni., 1884. A. B., Laval, 1879.

LANCASTER, S. R. (R) 5 Pleasant. 8 to 9 a. m., 1 to 3 and 7 p. m. Tel. Uni. N. Y., 1887.

LATHE, LEONORA FLETCHER (R) 34 Austin. 2 to 4 p. m. N. E. Female Med. Col., 1866. Med. Ex. N. E. Order of Protection, etc.

Latimer, J. A. (R) 57 Otis. Harv., 1873.

McCARTHY, E. A. (R) 512 Main. 2 to 4, 7 to 9 p. m. Tel. Harv., 1887. A. B. Bost. Col., 1884. Harv. Med. Sch. Asso.

McINTIRE, H. B. (R) 4 Garden. 8 to 9 a. m., 1 to 2 and 7 p. m. Tel. Uni. N. Y., 1882. Mass. Med. and Camb. Med. Imp. Socs. Vis. Phys. Avon Pl. Home.

MOLL, A. (R) 170 North Ave. 8 to 10 a. m., 2 to 4, 7 to 9 p. m. Victoria Uni., 1883.

NICHOLS, J. T. G. (R) 63 Brattle. 8 a. m., 1 to 2 and 7 p. m. Tel. Harv., 1859. Mass. Med. and Camb. Med. Imp. Socs., etc. Vis. Phys. Camb. Hosp.

NORRIS, ALBERT L. (R) 674 Main. At 2 and 7 p. m. Tel. Harv., 1865. Hon. A. M., Wiley Uni. Mem. Mass. and Amer. and Bost. Soc. of Med. Obs. Camb. Soc. of Med. Imp. Del. Inter. Med. Congress, at Berlin.

PARTRIDGE, THOS. J. (H) 12 Norfolk. 2 to 4, 7 to 9 p. m. Bost. Uni., 1887. Mass. Homœop. Med. Soc.

Pidgin, Lucy S. (R) 479 Main. N. Y. Col., 1880.

PREBLE, WALLACE (R) 22 Appian Way. 2 to 3 and 7 p. m. Harv., 1883. A. B., Harv., 1879. Mass. Med. and Camb. Med. Imp. Socs., etc. Aural Surg. Bost. Dispy. Phys. Throat and Ear Camb. Hosp.

SAMPSON, NELLIE (R) 550 Main. West Branch, Harv., 1891.

SLAYTER, J. T. H. (R) 84 Pleasant. Until 9 a. m., 1 to 2, 7 to 8 p. m. Uni. Vt., 1885. Mass. Med. and Camb. Imp. Socs.

SOMERS, J. E. (R) 192 North Ave. Bellevue, 1875.

SPENCER, E. E. (E) 9 Pleasant. At 2 and 7 p. m. Tel. Ecl. Med. Inst., 1860. Mem. Nat. Ecl., Mass. Ecl., and Bost. Dist. Ecl. Med. Socs.

STEVENS, E. H. (R) 162 North Ave. 2 p. m. Res. 79 Raymond. Tel. Harv., 1867. Mem. Mass. Med., Bost. Soc. Med. Obs., etc. Phys. Camb. Hosp.

SWAN, W. D. (R) 167 Brattle. Harv., 1885.

Taylor, F. W. (R) 134 North Ave. Harv., 1882.

THOMAS, C. H. (H) 427 Broadway. Until 9 a. m., 4 to 6 p. m. Tel. Bost. Uni., 1888. Amer. Inst. Mass. Homœop., Bost. Homœop. Med. Socs. Sec. Bost. Uni. Al. Asso.

TOWER, C. B. (R) 1 Waterhouse. Harv., 1881.

TUTTLE, ALBERT H. (R) 11 Park Sq., Bost. 1 to 3 p. m. 735 Main. 8 to 9 a. m., 7 to 8 p. m. Harv., 1886. S. B., Harv., 1883. Mass. Med., Camb. Med. Imp., Harv., Med. Sch. Asso., Lawrence Scientific Sch. Asso., and Bost. Gyn. Socs.

TUTTLE, G. H. (R) 381 Cambridge. 1 to 2, 7 to 8 p. m. Tel. F. H. Willard. Harv., 1891. A. B., Harv., 1887. Harv. Med. Sch. Asso.

TYLER, W. H. (R) 297 North Ave. 1 to 3, 7 to 8 p. m. Harv., 1883.

VAUGHAN, C. E. (R) 8 Garden. 8 to 9 a. m., 1 to 2.30 p. m. Tel. Res. 7 Brewster Pl. Harv., 1863. A. B., Harv., 1856. Amer. Pub. Health Asso. Amer. Med. Asso. Mass. Med. Camb. Soc. Med. Imp. Bost. Soc. Med. Obs., etc. Vis. Phys. Camb. Hosp.

WALSH, EDMUND (R) 462 Cambridge. At 2 and 7 p. m. Tel. Harv., 1873. Mass. Med. and Harv. Med. Sch. Asso.

WEBBER, A. CARTER (R) 777 Main. 8 to 9 a. m., 2 to 4 p. m. Harv., 1849. Mass. Med. and Camb. Med. Imp. Socs. Cons. Phys. Camb. Hosp.

Webber, F. O. (R) 13 Magazine. Harv., 1877.

WEEKS, C. T. (R) 464 Main. Baltimore Uni., 1885. 9 to 12 a. m., 2 to 4, 7 to 8 p. m.

WELLINGTON, WM. W. (R) 15 Inman. Harv., 1838. A. B., Harv., 1832. Mass. Med. Camb. Imp. Soc. Obs. Soc. of Bost., and Mass. Med. Leg. Socs., etc. Cons. Phys. Camb. Hosp., etc.

WESSELHŒFT, WALTER (H) 391 Harvard. Until 8.30 a. m., 2 to 3 p. m. Tel. Harv., 1859. Mem. Amer. Inst., Mass. Homœop. Med. Soc., etc. Prof. Obstet. Bost. Uni.

WETHERBEE, ROSWELL (R) 520 Main. 2 to 3, 7 to 8 p. m. Tel. Harv., 1882. Mass. Med. and Camb. Med. Imp. Socs.

WHEELER, EMILY F. (H) 1307 Cambridge. Specialties, rheumatism, catarrh, asthma, and skin diseases.

WHITTEMORE, F. W. (R) 39 Brattle. Tel. Harv., 1878. Mem. Mass. Med. and Camb. Med. Imp. and City Hosp. Med. Socs., etc.

WINN, WM. J. (H) 26 Inman. 8 to 9 a. m., 3 to 4 p. m. Tel. Bost. Uni., 1886. Mass. Homœop. Med. Soc. Staff Mass. Homœop. Hosp. Bost.

WOLCOTT J. A. (R) 303 Broadway. 2 to 3, 6 to 8 p. m., Sun. 2 to 4 p. m. Tel. McGill, 1877. A. B., Colum. Uni., 1874. Mem. Col. P. and S., Quebec.

WYMAN, M. (R) 25 Church. Harv., 1837. A. B., Harv., 1833. Mass. Med. Soc., etc.

WYMAN, S. E. (R) 1 Putnam Ave. Until 9 a. m., 2 to 3 p. m. Tel. Harv., 1879. A. B., Harv., 1874. Mass. Med. and Camb. Med. Imp. Socs. Microscopist Camb. Hosp.

CANTON, Norfolk, 4,580.

HOLMES, A. R. (R)

LONERGAN, T. D. (H) Church cor. Washington. Until 9 a. m., 2 to 4, 7 to 10 p. m. Tel. Bost. Uni., 1886. Chairman Town Board of Health.

PORTER, CHAS. ILSLEY (H) 128 Washington. Until 9 a. m., 1 to 3 p. m., and evening. Bost. Uni., 1888. Bost. Hahn. Med. Soc.

Ross, G. I. (R) Col. P. and S., Baltimore, 1876.

CENTRAL.

HILL, EUGENE W. (R) 1 to 3, 7 to 8.30 p. m. Uni. of Md. 1886. Mem. N. H. and Md. Med. Socs.

CHARLEMONT, Franklin, 1,200.

Bowen, M. A. No report.

TEMPHE, H. (R) Berkshire, 1865.

CHELMSFORD, Middlesex, 2,700.

Edwards, N. B. (R) North. Berkshire, 1844.

HOWARD, A. (R) Dartmouth, 1881.

CHELSEA, Suffolk, 28,000.

BALL, THOS. J. (R) 197 Chestnut. 2 to 4, 7 to 9 p. m. Tel. [illegible] Harv., 1886. Chelsea Med. Imp. Soc. Vis. Phys. Frost Hosp.

BLAISDELL, J. E. (H) 221½ Washington Ave. 1 to 3, 7 to 9 p. m. Tel. Bost. Uni., 1879. Mass. Homœop. Med. Soc. Staff Frost Hosp.

BOOTHBY, J. F. (R) 100 Washington Ave. 1 to 3, 7 to 8 p. m. [illegible] Dart., 1878. Uni. N. Y., 1879.

CHIPMAN, W. R. (R) 116 Hawthorn Sq. 8 to 9 a. m., 2 to 4, 6 to 8 p. m. Tel. Harv., 1876. A. B., King's Col., Windsor, N. S. Mass. and Harv. Med. Sch. Asso., and Bost. Soc. for Surg. Imp. Cer. of Service, Soho Hosp., London, 1891. Prof. of Surg. Col. P. and S., Bost.

CUTLER, WM. C. (H) 10 Everett Ave. 1 to 3, 7 to 9 p. m. Hygeo. Therap. Col., N. Y., 1859. Amer. Inst. and Mass. Homœop. Med. Socs.

FENWICK, J. B. (R) 181 Chestnut. 1 to 3, 7 to 9 p. m. Harv., 1872.

GREEN, T. W. (H) 13 Bellingham. 2 to 3, 6.30 to 7.30 p. m. Tel. Bost. Uni., 1891. Mem. Hahn. Soc. of Mass.

HALL, G. C. (R) 156 Chestnut. 1 to 3 p. m. Tel. Harv., 1890. Harv. Med. Sch. Asso.

JAMES, FRANCES C. (R) 64 Washington Ave. 2 to 4 p. m., Sun. 12 to 1 p. m. Woman's Med. Col. of Penn., 1886. Staff Frost Hosp.

JOHNSON, E. S. (R) 266 Chestnut. 2 to 3, 7 to 8 p. m. Harv., 1886.

KIMBALL, J. E. (R) 105 Washington Ave. 1 to 3, 6.30 to 9 p. m. Uni. Vt., 1884. Vt. Med. Soc. Staff Frost Hosp.

LEEDS, CHARLES (H) 1 Crescent Ave. 1 to 3, 7 to 8 p. m. Tel. Bost. Uni., 1878. Amer. Inst. and Mass. Homœop. and Bost. Homœop. Med. Socs. Staff Frost Hosp.

MAGNESS, VAN B. (R) 829 Broadway. 1 to 3, 7 to 8 p. m. Tel. Heidelberg, Ger., 1862.

MAHONEY, J. F. (R) 182 Chestnut. 2 to 4, 7 to 9 p. m. Harv., 1887. Harv. Med. Sch. Asso. Staff Frost Hosp.

Morse, C. F. (R) 195 Chestnut. Harv., 1888.

PRATT, J. F. (R) 63 Washington Ave. 9 a. m., 2 to 3, 7 to 9 p. m. Bowd., 1856. Staff Frost Hosp.

PUTNAM, J. MORRILL (R) 150 Chestnut. Until 8.30 a. m., 2 to 3, 7 to 8 p. m. Tel. Bellevue, 1870. Mem. Amer. and Mass. Med. Socs. Staff Frost Hosp.

RADDIN, F. S. (R) 116 Hawthorn Sq. 8 to 9 a. m., 2 to 4, 6 to 8 p. m. Harv., 1891. Cer. of Service Soho Hosp., London, 1891. Mass. Med. Soc.

SHACKFORD, C. H. (R) 207 Shurtliff. 8 to 9 a. m., 2 to 4, 7 to 8 p. m. Harv., 1849. Amer. Med. and Harv. Med. Sch. Asso.

Sibley, H. A. (R) 253 Chestnut. Bellevue, 1878.

WEEKS, ALBERT P. (R) 14 Everett Ave. 1 to 3 p. m. Tel. Bellevue, 1868. Mass. and Amer. Med. Socs.

Wheeler, W. G. (R) 14 2d. Geneva, N. Y., 1845.

CHICOPEE, Hampden, 10,000.

BENNITT, FRANCIS M. (H) 119 Church. 7 to 8 p. m. 96 Grape. 8 to 9 a. m., 1 to 2, 7.30 to 9 p. m. Tel. N. Y. Homœop., 1883. Amer. Inst. and Mass. Homœop. Med. Soc.

BERRY, L. M. (R) 131 Broadway. Uni. Vt., 1869. Mass. and N. Y. Med. Socs.

DEROIN, F. (R) 98 Dwight. 7 to 9 a. m., 12 to 2, 6 to 9 p. m. Tel. Harv., 1881. Harv., Med. Sch. Asso.

DIONNE, LOUIS (R) 65 Walnut. McGill, 1868.

DRESSER, GEO. (R) 315 Front. 9 to 10 a. m., 1 to 2, 6 to 8 p. m. Harv., 1862. Mass. Med. Soc.

FLETCHER, S. E. (H) 119 Church. 9 to 10 a. m., 2 to 3, 7 to 8 p. m. Bost. Uni., 1891. Worcester Co. Homœop. Med. Soc.

Forbes, G. (R) Uni. N. Y., 1866.

GIBBS, L. J. (R) 31 Broadway. 7 to 9 a. m., 1 to 2, 7 to 9 p. m. Dart. 1874. Mass. Med. Soc., Chm. City Board of Health.

GOODSELL, E. A. (R) 54 Cabot. 8 to 9 a. m., 1 to 2, 7.30 to 9 p. m. Uni. Vt., 1891.

LYNCH, M. H. (R) 1 Broadway. 7 to 8 a. m., 1 to 2, 7 to 8 p. m. Uni. Vt., 1882.

MELLEN, W. M. E. (R) 123 Exchange. Till 9 a. m., 12 to 2, 6 to 7.30 p. m. Uni. Mich., 1876. Mass. Med. Soc.

NORFOLK, W. J. (R) Harv., 1873.

PARKER, F. F. (R) 41 Centre. 12.30 to 1.30, 5.30 to 6.30 p. m. Harv., 1869. A. B., Tufts Col., 1865. Mass. Med. Soc.

PRINDLE, C. H. (R) 120 Springfield. 9 to 10 a. m., 1 to 2, 7 to 8.30 p. m. Uni. Vt., 1885. Vt. State and Conn. River Valley Med. Socs. City Phys.

CLIFTONDALE, Essex.

HITCHCOCK, W. (R) 3 Essex. Col. P. and S., Bost., 1888.

KNIGHT, J. N. (H) 1 to 2, 7 to 8 p. m. Tel. Bost. Uni., 1883. Bost. Homœop. Med. Soc.

CLINTON, Worcester, 10,400.

BOWERS, WALTER P. (R) 78 Chestnut. 1 to 2, 7 to 8 p. m. Tel. Harv., 1879. Mass. Med. Soc. Pres. and Staff Clin. Hosp.

BURDETT, G. W. (R) 92 Church. Harv., 1846.

COMEY, PERLEY P. (R) 91 Church. 1 to 3, 7 to 8 p. m. Tel. Harv., 1878. Mem. Mass. Med. and Worcester Med. Socs. and Mass. Asso. of Bds. of Health. Chm. Bd. of Health. Med. Staff Clinton Hosp.

FRENCH, C. L. (R) 145 High. 1 to 3, 7 to 9 p. m. Tel. Col. P. and S., N. Y., 1869. Mass. Med. Soc.

MORSE, GEO. M. (R) 96 Church. 1 to 3, 6 to 8 p. m. Tel. Harv., 1843. Mass. Med. Soc. Vice-Pres. Clinton Hosp. Surg. U. S. Pension Bd.

O'BRIEN, PHILIP T. (R) 52 School. 2 to 4, 7 to 9 p. m. Tel. Albany, 1872.

O'CONNOR, THOMAS H. (R) 34 School. 2 to 4, 6 to 8 p. m. Tel. Bellevue, 1883. Mass. Med. Soc. Med. Ex. Worces. Co. Sec. Bd. of Health. Town Phys.

WORCESTER, JOHN F. (H) 90 Church. Till 9 a. m., 2 to 3, 7 to 8 p. m. Tel. Bost. Uni., 1888. Matriculate Freiburg-Baden, Ger., 1889. Mass. Homœop. and Worces. Co. Homœop. Med. Socs.

COHASSET, Norfolk, 2,500.

BRIDGHAM, C. B. (R) So. Main. Until 9 a. m., 12 to 2, 7 to 9 p. m. Bowd., 1863. Mem. Mass. Med. Soc.

HOWE, O. H. (R) Till 9 a. m., 1 to 2, 6.30 to 7.30 p. m. Harv., 1886. Mem. Mass. and Mass. Medico. Leg. Socs.

COLERAIN, Franklin, 1,700.

Cram, J. W. (R)

LAMB, O. H. (R) Uni. Vt., 1884.

CONCORD, Middlesex, 4,400.

BRALEY, H. H. (H) Main. 9 a. m., 1 to 3, 6 to 8 p. m. Bost. Uni., 1889.
Kirby, N. H. (R) P. and S., N. Y., 1884.
Titcomb, G. E. (R) Harv., 1881.

DALTON, Berkshire, 2,900.

Neefus, R. H.
SCOFIELD, W. W. (R) Albany, 1882.

DANVERS, Essex, 7,500.

Baldwin, F. W. (R) Harv., 1886.
BATCHELDER, H. F. (H) 18 Locust. 1 to 2, 7 to 8 p. m. Bost. Univ., 1883. Vice-Pres. Mass. Surg. and Gyn. Soc.
EATON, WM. W. (R) 23 Holton. 1 to 2, 6 to 7 p. m. Univ. N. Y., 1864. A. B., Bowdoin, 1861. A. M., 1865. Mem. Mass. and Maine Med. Socs. Pres. Danvers Imp. Soc. Pres. S. Essex Med. Soc. Sec. U. S. Pension Board. Surg. 16th Reg. Maine Volunteers.
ELLIOTT, E. P. (R) First Asst. Danvers Lun. Hosp. Harv., 1882.
FROST, WOODBURY (R) 18 Water, Danversport. 12 to 2. p. m. M. D., Bowdoin, 1866. A. M., 1863. A. B., 1860.
HARRINGTON, A. H. (R) Lunatic Hosp. Jefferson, 1882.
JEWETT, M. A. (R) Lunatic Hosp. Harv., 1881.
KEMP, E. A. (R) 15 Putnam. 2 to 3, 7 to 8 p. m. Univ. of Vt., 1862. Mass. Med. Soc. Ex-Acting Surg. U. S. A.
LEAROYD C. B. (R) 47 Maple. 8 to 10 a. m., 6.30 to 7.30 p. m. Col. P. and S., N. Y., 1887. A. B., Amherst, 1884. Mem. N. Y. Co. Med. Soc.
NILES, E. H. (R) 83 Holton. 1 to 2, 7 to 8 p. m. Dart., 1890.

DARTMOUTH, Bristol, 3,125.

CUSHMAN, A. B. (R) South. Univ. Vt., 1886.
Sherman, F. M. (R) Harv., 1881.
WILLIAMS, H. A. (E) Ecl. Med. Inst., 1887.

DEDHAM, Norfolk, 7,100.

BABCOCK, F. L. (H) 15 Walnut. Till 8 a. m., 12 to 2, 7 to 9 p. m. Bost. Uni., 1879. Mem. Mass. Homœop. Soc. Phys. Chil. Aid Soc.
CHASE, J. W. (R) Church. Until 9 a. m., 1 to 3, 7 to 8 p. m. Tel. Bowdoin, 1867. Pres. U. S. Ex. Pension Board, Bost. Mem. Mass. Med. Soc.
HODGDON, A. H. (R) Maple Pl. Till 9 a. m., 1.30 to 2.30, 7 to 9 p. m. Tel. Harv., 1883. A. B., Harv., 1879. Mem. Mass. and Mass. Med. Leg. and Clin. Club Socs. Med. Ex. Norfolk Co.
Maynard, J. P. (R) Harv., 1848.
SOUTHGATE, G. A. (H) Court. 2 to 4, 8 to 9 p. m. Uni. of Penn., 1859.
WARE, WILLIAM G. (H) 8 to 9 a. m., 12 to 2, 7 to 10 p. m. Tel. Cleveland Homœop. Hosp. Col., 1866. Mem. Amer. Inst., Mass. Homœop., and Hahn Soc. of Cleveland, O.

DIGHTON, Bristol, 1,889.

BAKER, H. B. (R) Jefferson, 1880.
PIERCE, A. C. (R) Kentucky School of Medicine, 1883.

EAST BRIDGEWATER, Plymouth, 2,900.

FIELD, C. E. (R) Harv., 1878.
HUNT, G. (H) Bost. Uni., 1881.
Millet, A. (R) Brunswick, 1842.

EASTHAMPTON, Hampshire, 4,400.

BRUCE, F. C. (R) Union St. 7 to 8.30 a. m., 1 to 2, 6 to 8.30 p. m. Uni. Vt., 1885.
BURKE, J. J. (R) Main St. 1 to 3, 6 to 8 p. m. Bellevue, 1885. Mass. Med. Soc.
DEANE, HENRY A. (R) Union St. 8.30 to 9.30 a. m., 1 to 2, 6.30 to 9 p. m. Dart., 1868. Mem. Mass. and Miller's River Med. Socs.
GREENE, FRANCIS C. (R) Main St. 5 to 7 p. m. Yale, 1851. Mass. Med. Soc. Surg. 30th Reg. Mass. Vol.
WINSLOW, E. S. (R) Main. 7 to 9. p. m. Dart., 1891.
WINSLOW, J. W. (R) Main. 7 to 9 p. m. Berkshire Med. Col., 1845. Med. Ex. Hampshire Co. Mass. Med. Soc.

EAST SAUGUS, Essex.

GALE, GEO. W. (R) 1 to 2, 6 to 8 p. m. Berkshire, 1861. Mass. Med. Soc. Ex. Surg. U. S. Navy. Sec. U. S. Ex. Surg. Bd. for Pensions.

EAST WEYMOUTH, Norfolk.

CHASE, JOSEPH (H) Broad. Until 9 a. m., 12.30 to 3, 6.30 to 7.30 p. m. Bost. Uni., 1878. Mem. Mass. and Bost. Homœop. and Mass. Surg. and Gyn. Med. Socs.
FRASER, JOHN C. (R) Broad. 1 to 3, 6 to 8 p. m. Tel. Bellevue, 1876. Mem. Mass. Med. Soc.
HARVEY, J. B. (H) Shawmut. 8 to 9 a. m., 1 to 2, 6 to 8 p. m. Penn. Uni., 1868. Mem. Mass. Homœop. Med. Soc.
MAYBERRY, EDWIN (R) 7 and 9 Shawmut. 7 to 8 a. m., 1 to 3, 6 to 8 p. m. Bowd., 1851. Mem. Mass. Med. Soc.
PFEFFERKORN, C. H. (Botanic) Myrtle cor. School. 7 to 9 a. m., 12 to 2, 6 to 9. p. m.
WILLEY, B. E. (R) Bellevue.

ERVING, Franklin.

JOHNSON, F. E. (R) Dart., 1881. Mass. Med. Soc.

ESSEX, Essex, 2,000.

Towne, C. J. (E)
WOODMAN, A. P. (R) Harv., 1868.

EVERETT, Middlesex, 11,068.

BROWN, R. E. (R) 187 Broadway. Until 8 a. m., 1 to 2, 7 to 8 p. m. Bowdoin, 1876. Mem. Mass. and Bost. Gyn. Med. Socs.
CONROY, P. J. (R) 269 Broadway. 2 to 3, 7 to 9 p. m. Uni. Vt., 1882.
EVERETT, J. B. (R) 31 Chelsea. 12 to 2 p. m. Dart., 1860. Mass. Med. Soc.

GERTZ, W. H. (E) 56 Hancock. Until 9 a. m., after 4 p. m. Bellevue, 1881.

HANSON, W. G. (H) 48 Chelsea. 1 to 3, 7 to 8 p. m. Tel. Bost. Uni., 1878. Amer. Inst. Mass. Homœop. and Bost. Homœop. Med. Socs.

KNOWLES W. K. (H) 124 Chelsea. 7 to 8 a. m., 6 to 8 p. m. Hahn., Phila., 1871. Mass. Homœop. Med. Soc. and Mass. Asso. of Boards of Health.

MEAD, G. N. P. (R) 138 Chelsea. 8.30 to 9 a. m., 1.30 to 2.30 7.30 to 8.30 p. m. Harv., 1886. Mem. Harv. Med. Sch. Asso and Malden Med. Imp. Soc. Ex-House Surg. Free Hosp. fo Women and Bost. Lying-In Hosp.

NEWTON, ADIN (R) 64 Linden. Mass. Med. Soc.

NEWTON, E. CAZNEAU (R) 169 Broadway. 1 to 3 p. m. Bellevue, 1887. Mass. Med. Soc. Sec. City Board of Health.

NORTON, J. S. (R) Col. P. and S., Bost., 1889.

Richmond, L. A. (R) University Vermont, 1853.

SANFORD, A. (R) 53 Chelsea. 2 to 3.30. Harv., 1885. A. M., Amherst, 1877.

Vaughan, J. H. (R) University Vermont, 1880.

FAIRHAVEN, Bristol, 3,000.

Babcock, F. W. (R)

CUNDELL, C. C. (R) University New York, 1858.

WHITE, C. W. (R) Bellevue, 1885.

FALL RIVER, Bristol, 75,000.

Abbe, A. J. (R) 27 Bank. Harv., 1884.

Abbott, J. H. (R) 285 South Main. Jefferson, 1872.

Aldrich, N. B. (R) 89 North Main. Harv., 1889.

ALLARD, J. (E) 4 Weybosset. Vermont Medical College, 1891.

Babcock, D. A. (H) 107 North Main. New York Homœop., 1874.

BILODEAU, W. (R) 92 Pleasant. 2 to 4, 7 to 9 p. m. Laval Uni., 1875.

Bowen, S. W. (R) 91 Second. Bellevue, 1867.

CABANA, L. V. (R) 142 Pleasant. 8 to 10, 2 to 5, 7 to 10 p. m. Tel. Victoria, 1887.

Camire, L. J. (R) 120 Pleasant. Victoria, 1883.

Capen, T. A. (H) 169 South Main. Hahn., Philadelphia, 1872.

CASGRAIN, C. A. (R) 320 Pleasant. 8 to 10 a. m., 2 to 4, 7 to 8 p. m. Tel. Laval, 1874.

CHAGNON, J. B. (R) 31 Third. 8 to 9 a. m., 2 to 4, 8 to 9 p. m Tel. Uni. N. Y., 1860. N.Y. Ophthal. Hosp., 1861. McGill, 1861. Col. P and S., Quebec, 1861. Mass. Med. Soc. Staff Good Samaritan Hosp.

COLLET, P. A. A. (R) 22 Borden. Tel. Laval Uni., 1871. Mem. Fall River Med. Soc.

CONE, DWIGHT E. (R) 278 South Main. 7.30 to 8.30 a. m., 12.30 to 2, 5.30 to 7.30 p. m. Tel. Uni. N. Y., 1875. Mass. Med. Soc., etc.

CONNELL, ARTHUR I. (R) 281 South Main. 8 to 9 a. m., 1.30 to 2.30, 6 to 7.30 p. m. Tel. Harv., 1890. A. M., Brown Uni., 1890. Mass. Med. Soc.

Connell, C. W. (R) 186 South Main. Harv., 1887.
Copeland, C. W. 105 North Main.
COUGHLIN, JOHN W. (R) 121 Main. Col. P. and S., Baltimore, 1885. City Mayor. Mass. Med. Soc.
Cummings.
DEDRICK, A. C. (R) 131 North Main. 8 to 10 a. m., 12 to 2, 5.30 to 7.30 p. m. Tel. Bellevue, 1888.
DE GRANDPRE, L. P. (R) 328 Pleasant. 8 to 10 a. m., 2 to 4, 7 to 9 p. m. Tel. Victoria, 1885,
DOLAN, WM. A. (R) 200 South Main. 8 to 10 a. m., 1 to 3, 6 to 8 p. m. Uni. Penn., 1882. Mem. and Censor Mass. Med. Soc. Ex-Pr. Fall River Med. Soc. Del. Amer. Med. Asso. Med. Ex. Bristol Co, Pres. Med. Staff Good Samaritan Hosp.
Dwelly, J. (R) 21 Rock. Harv., 1847.
Eddy, G, S. (R) 33 Rock, Harv., 1866.
GIBBS, SAMUEL W. (R) 49 Pine. 8 to 10 a. m., 1 to 3, 7 to 8 p. m. Tel. Dart., 1889. Mem. F. R. Med. Soc.
Gifford, J. H. (R) 28 Locust. Harv., 1884.
GILBERT, JOHN (R) 387 Pleasant. 7 to 9 p. m., 1 to 3, 7 to 9 p. m. Tel. 87–5. Uni. Vt., 1886. Mass. Med. Soc. City Phys.
GIROUARD, L. (R) 278 N. Main. 8 to 9 a. m., 12 to 2, 7 to 9 p. m. Tel. Victoria, 1889.
GORDON, STEPHEN MASURY (R) 41 Rock. 8 to 9 a. m., 1 to 3, 7 to 8 p. m. Tel. Harv., 1883. A. B., Harv., 1880. Ex-House Phys. Bost. City Hosp. Mem. F. R. Med. Soc. Med. Staff Good Samaritan Hosp.
GUNNING, T. F. (R) 291 Pleasant. 8 to 10 a. m., 1 to 3, 6.30 to 8.30 p. m. Tel. Uni. Penn., 1891. Mem. F. R. Med. Soc.
HANDY, B. J. (R) 37 Rock. 8 to 9 a. m., 1 to 3, 7 to 8 p. m. Tel. 213. Harv., 1871. Mem. Mass. Med. Soc. Surg. Staff Good Samaritan Hosp.
HATHAWAY, MARK (R) Sec. D, Granite Blk. 8.30 to 12 a. m., 1.30 to 5, 6.30 to 9 p. m.
Hill, Lucy C. (H) 1.30 N. Main. Bost. Uni., 1890.
Jackson, A. M. (R) Granite Blk. Dart., 1872.
KELLY, M. (R) 96 2d. 8 to 9.30 a. m., 1 to 2.30, 7 to 8 p. m. Tel. Bellevue, 1885. City Phys. and Chm. City Bd. of Health. Mem. F. R. Med. Soc.
Learned, W. T. (R) 12 Franklin. Uni. of Penn., 1885.
LEARY, JOHN H. (R) 75 Washington cor. S. Main. 8 to 10 a. m., 1 to 2.30, 7 to 8.30 p. m. Tel. Bellevue, 1887. Mem. F. R. Med. Soc.
MACKENZIE, J. M. (R) 103 N. Main. 8 to 9 a. m., 12.30 to 2, 6.30 to 8 p. m. Tel. Harv., 1890. A. M., Brown, 1876. Mass. Med. Soc., etc.
PECKHAM, A. C. (R) 47 Cherry. 8 to 9 a. m., 1 to 2, 7 to 8 p. m. Tel. 240. Dart., 1877. Staff Good Samaritan Hosp. Mem. F. R. Med. Soc.
SOLOMON, WM. B. (E) 157 N. Main. 9 to 12 a. m., 2 to 6, 7 to 9 p. m. Tel. Col. P. and S., N. Y., 1870.
St. Germain, V. (R) 177 S. Main. Bishop, 1874.
Terry, C. C. (R) 87 N. Main. N. Y. Med. Col., 1863.

THOMPSON, R. J. (R) 34 Rock. 8 to 9 a. m., 1 to 3, 7 to 8 p. m. Tel. Uni. Penn., 1882. Wesleyan Uni., 1880. Mem. F. R. Med. Soc.

TOURTELLOT, J. Q. A. (R) 145 S. Main. 8 to 9 a. m., 1 to 2, 6 to 8 p. m. Tel. Bellevue, 1873. Mem. Mass. Med. Soc.

Trudeau, W. (R) 303 Pleasant. Victoria, 1884.

Vander Burgh, D. W. (H) Uni. Mich., 1866.

Whitaker, J. B. (R) 6 Cottage. Harv., 1867.

WILBUR, HUBERT G. (R) 93 N. Main. 8 to 9 a. m., 1 to 3, 7 to 8 p. m. Harv., 1889. A. B., Harv., 1886. Ex-House Phys. Bost. City Hosp. Mem. Mass. Med. Soc., etc.

FITCHBURG, Worcester, 22,037.

BENNETT, W. H. (H) 256 Main. 7 to 9 a· m., 1 to 3, 6 to 8 p. m. Tel. N. Y. Homœop. Col., 1889. Mem. Amer. Inst. and Worces. Co. Homœop. Soc.

BRADFORD, O. L. (H) 52 Pleasant. Till 9 a. m., 12 to 2, 6 to 8 p. m. Clev'd Homœop. Col., 1861. Mem. Amer. Inst. and Mass. Homœop. Socs.

BRIGHAM, H. H. (E) 203 Main. 8 to 9 a. m., 2 to 3, 7 to 8 p. m. Worcester Med. Col., 1845. Nat. Ecl. and Mass. Ecl. Med. Socs.

COLONY, GEO. D. (R) 34 Blossom, 1 to 3, 7 to 8 p. m. Tel. Uni. Penn., 1846. A. B., Dart., 1843. Mass. Med. Soc.

COOK, MABELL M. (R) 18 Hartwell. 1 to 4, 6 to 7.30 p. m. Woman's Col. N. Y. Infy., 1887.

CUTTER, EDWARD J. (R) 197½ Main. Tues., Thurs., and Sat. 9.30 a. m., to 12.30 p. m. (See Leominster.)

DUQUET, P. (R) 153 Water. 7 to 9 a. m., 1 to 2, 7 to 9 p. m. Tel. Victoria Uni., 1872.

Fiske, E. L. (R) 22 Prichard. Harv., 1886.

Goray, J. P. (R) 9 Blossom. Harv., 1891.

HITCHCOCK, ALFRED O. (R) 15 Oliver. 1 to 3, 7 to 9 p. m. Harv., 1870. Sec. U. S. Pension Board.

JEWETT GEORGE (R) 408 Main. 8 to 9 a. m., 1 to 3, 6 to 7 p. m. Tel. Berkshire Med. Col., 1847. Mass. Med. Soc. Pres. U. S. Pension Board.

KIELTY, J. D. (R) 5 Day. 1 to 3, 7 to 9 p. m. Tel. Col. P. and S., Bost., 1883. Bellevue, 1884. Mass. Med Soc. Med. Exmr. Worces. Co. City Phys. Mem. City Board of Health.

LUSCOMBE, J. E. (H) 46 Snow. 7 to 9 a. m., 1 to 3, 6 to 7.30 p. m. Tel. Bost. Uni., 1885. Worces. Co. Homœop. Med. Soc.

LYONS, H. H. (R) 6 Prichard. 8 to 10 a. m., 1 to 3, 7 to 9 p. m. Tel. Harv., 1881. A. B., Bost. Col., 1878. Mass. Med. and Harv. Med. Sch. Asso. Phys. Fitchburg Jail.

MASON, A. P. (R) 258 Main. Harv., 1882.

MILLER, E. P. (R) 24 Church. Harv., 1877.

PATCH, W. T. (R) 30 Prichard. 8 to 9 a. m., 1 to 3, 6 to 8 p. m. Tel. Uni. N. Y., 1890. Mass. Med. Soc.

PIERSON, H. W. (R)

PILLSBURY, L. (R) Dart., 1842. Mass. Med Soc.

PRIMEAU, N. A. (R) 425 Main. 8 to 9 a. m., 3 to 5, 7 to 9 p. m. Tel. Victoria Uni., 1887. Mem. N. E. French Med. Soc.

RICE, CHAS. H. (R) 12 Prichard. 1 to 3.30, 7 to 9 p. m. Tel. Harv., 1866. Mass. Med. Soc. Surg. 6th Reg. M. V. M. Chm. Board of Health.

SIDNEY, A. W. (R) 18 Prichard. 7 to 9 a. m., 1 to 3, 6 to 8 p. m. Tel. Dart., 1880. Mem. Am. Med. Asso. and Mass. Med. Soc.

Spring, C. W. (R) 2 Crescent. Harv., 1884.

STIMSON, J. W. (R) 101 Prichard. Except Tues., 1 to 3, 6 to 8 p. m. daily. Tel. Dart., 1879. Mass. Med. Soc.

THOMPSON, F. H. (R) 3 Pleasant. Harv., 1870. Mass. Med. Soc.

TULLY, E. J. (R)

WHITTIER, D. B. (H) 62 Day. 7 to 9 a. m., 1 to 3, 6 to 7.30 p. m. Tel. N. Y. Homœop., 1863. Amer. Inst. Mass. Homœop. Worcester Co. Homœop. Mass. Surg. and Gyn. and Hahn. Club of Boston. Med. Vis., Bost. Uni.

FOXBORO, Norfolk, 3,000.

Crane, G. W.

CROCKER, W. C. (R) Uni. Vt., 1887.

Dickerman, L. (R) Castleton, Vt., 1845.

FRAMINGHAM, Middlesex, 9,200.

ADAMS, Z. B. (R) Harv., 1853.

BIGELOW, E. H. (R) Harv., 1882.

Litch, J. G. Information refused.

FRANKLIN, Norfolk, 5,000.

GALLISON, J. A. (R) 2 Dean Ave. 8 to 9 a. m., 1 to 2, 7 to 8 p. m. Tel. Dart., 1887. Mem. Mass. Med. and Thurber Med. Socs.

GALLISON, J. C. (R) 2 Dean Ave. 8 to 9 a. m., 1 to 2, 7 to 8 p. m. Tel. Bost. Uni., 1875. Col. P. and S., Bost., 1888. Asst. Prof. of Surg. Col. P. and S. Bost. Med. Ex. Norfolk Co. Mem. Mass. Med., Mass. Med. Leg. Soc., Mass. Surg. Soc., etc. Surg. N. Y. & N. E. R. R.

KING, GEO. (R) 4 High. Col. P. and S. N. Y., 1847.

KINGSLEY, CHAS. (R) Main cor. Emmon. 8 to 9 a. m., 1 to 2, 7 to 8 p. m. Jefferson, 1890. Thurber Med. Soc.

MARTIN, G. A. (R) Fletcher's Blk. 7 to 8 a. m., 1 to 2, 7 to 8 p. m. Uni. Vt., 1879. Maine Med. Soc. Thurber and Amer. Med. Asso.

FREETOWN, Bristol, 1,400.

SPROAT, H. H. (R) Harv., 1865.

GARDNER, Worcester, 8,400.

ANDREWS, R. F. (R) Dart., 1857. Mass. Med. Soc.

BAILEY, C. H. (R) Dartmouth, 1881.

COLBY, EDWIN A. (H) Pearl St. Till 10 a. m., 1 to 3, 7 to 9 p. m. Tel. Bost. Uni., 1876. Am. Inst. and Worcester Co. Homœop. Med. Soc.

COOK, MABELL M. (R) 110 Central. Tues. and Fri. 1 to 4 p. m. Woman's Col., N. Y. Infy., 1887.

GREENLEAF, J. R. (R) Col. P. and S., N. Y., 1865. Mass. Med. Soc.
GRISE, H. P. (R) Nichols cor. Parker. Till 9 a. m., 12 to 2, after 6 p. m. N. Y. Med. Sch., 1886. Unable to verify.
KANE, J. H. (R) W. Gardner. 1 to 3, 7 to 8 p. m. Long Island Col. Hosp., 1885. Mem. Conn. State and Meridian City Med. Socs.
LEBLANC, A. N. (R) Parker St. W. Gardner. 7 to 9 a. m., 1 to 3, 7 to 10 p. m. Victoria, 1890. French N. E. Med. Soc.
MULLIGAN, J. (R) W. Gardner. Edinburgh, Scotland, 1878. Unable to verify diploma.
SAWYER, E. A. (R) Uni. N. Y., 1883. Mass. Med. Soc.
Smith, W. A. (R)
UNDERWOOD, G. B. (R) West Gardner. 1 to 3, 7 to 8 p. m. Tel. Dart., 1882. Mass. Med. Soc.

GEORGETOWN, Essex, 2,100.

HUSE, R. C. (R) Harv., 1866. Mass. Med. Soc.
ROOT, R. B. (R) North St. 7 to 8 a. m., 1 to 2, 7 to 8 p. m. Harv., 1867. Mem. Mass. and Mass. Med. Leg. Socs.

GLOUCESTER, Essex, 25,000.

CONANT, THOS. (H) 28 Pleasant. 8 to 9 a. m., 1 to 3, 6 to 8 p. m. Tel. Harv., 1868. Mem. Amer. Inst. and Mass. Homœop. Med. Soc., etc.
EVELETH, EDWARD S. (R) 20 Highland. 1 to 3, 6 to 8 p. m. Tel. Col. P. and S., N. Y., 1866. Mass. Med. Soc.
Garland, A. S. (R) Harv., 1866.
Garland, J. (R) Jefferson, 1849.
Garland, J. E. (R) Harv., 1877.
Hallett, E. B. (R) Dartmouth, 1887.
JONES, GILBERT N. (R) 42 Middle. 1.30 to 3, 7 to 8 p. m. Tel. Harv., 1888. A. B., Harv., 1884. Mass. Med. Soc.
Knowles, J. H. (R) Uni. of Penn., 1886.
MOONEY, PHILIP (R) 23 Elm. 1.30 to 3, 7 to 8 p. m. Tel. Uni. Vt., 1882. Mass. Med. Soc.
MORROW, C. H. (R) 10 Pleasant. 1 to 3, 7 to 8 p. m. Uni. Penn., 1885. City Phys. Chm. City Bd. of Health. Mem. Exec. Comm. Mass. Asso. of Bds. of Health.
Morse, G. and wife (H) Each Bost. University, 1875.
QUIMBY, S. F. (R) 41 Pleasant. 1 to 3 p. m. Tel. Uni. N. Y., 1881. Mass. and Mass. Med. Leg. Socs. Med. Exam. Essex Co.
SAUNDERS, L. (R)

GRAFTON, Worcester, 5,000.

BROWN, H. W. (R) Albany, 1889.
JEWETT, F. A. (R) Dartmouth, 1852.
Lussier, C. A. (R) North Grafton, 1890.
MAXWELL, W. B. (R) Farnumsville. Dartmouth, 1876.
RICE, W. E. (R) North. University Michigan, 1872.

GREAT BARRINGTON, Berkshire, 4,600.

CAMP, S. (R) University New York, 1851.
LANE, O. W. (H) New York Homœopathic College, 1887.
Race, G. H. (R) University New York.

Small, J. (R) University New York, 1877.
WHITTLESEY, F. P. (R) Uni. N. Y., 1880. Mass. Med. Soc.

GREENFIELD, Franklin, 5,200.

DEANE, A. C. (R) Main St. 8 to 9 a. m., 1 to 3, 7 to 9 p. m. Tel. Uni. N. Y., 1849. Mass. Med. Soc. Trustee Lun. Hosp., Northampton.
DOLE, MARY P. (R) Main St. 8 to 10 a. m., 2 to 3 p. m. Woman's Med. Col., Balt., 1888. B. S., Mt. Holyoke, 1889.
FISK, C. L. (R) N. Y. Med. Col., 1857. Mass. Med. Soc.
FYFE, T. T. (H) 61 Main. 8 to 10 a. m., 1.30 to 4, 6.30 to 9 p. m. Tel. Cleveland Homœop. Hosp. Col., 1888.
SEVERANCE, W. L. (R) Main St. Till 9 a. m., 6.30 to 7.30 p. m. Tel. Uni. Vt., 1884.
SEVERANCE, WM. S. (H) Main St. 8 to 9 a. m., 1 to 3, 6 to 7 p. m. Tel. Ecl. Med. Col., Cin., O., 1853.
TWITCHELL, GEORGE P. (R) 143 Main. 8 to 9 a. m., 2 to 3, 7 to 8 p. m. Tel. Harv., 1882. Mass. Med. Soc.
WALKER, A. C. (R) Harv., 1866. Mass. Med. Soc.
ZABRISKIE, FRANK H. (R) 4 Bank Row. 2 to 4, 7 to 8.30 p. m. Tel. Col. P. and S., N. Y., 1883. Mem. Mass. Med. Soc. Sec. Franklin Dist. Med. Soc.

GROTON, Middlesex, 2,050.

SPAULDING, M. (R)
STEERE, D. R. (R) Dartmouth, 1871.
WARREN, W. B. (R) 1887.

GROVELAND, Essex, 2,125.

WOODBURY, L. A. (R) Harv., 1872.

HANOVER, Plymouth, 2,100.

BURLEIGH, R. F. (R) Dartmouth, 1888.
French, J. O. (R) Dartmouth, 1844.
HOWES, W. (R) Harv., 1854.
McMILLAN, A. L. (R)
Sweeny, H. L. (R) Harv., 1882.

HARVARD, Worcester, 1,100.

Perkins, E. M. (R) University New York, 1879.
Royal, H. B. (R) Bowdoin, 1887.

HAVERHILL, Essex, 27,500.

Allen, F. H. (R) 64 Emerson. Bowdoin, 1877.
ANTHONY, FRANCIS W. (R) 53 Main. 8.30 to 9 a. m., 2 to 3.30, Mon., Wed., and Fri. 7 to 8 p. m. Res. 112 Main St., Bradford. Tel. Harv., 1888. Mass. Med. Soc.
BAZIN, A. (R) 260 Essex. Victoria, 1864.
BRADLEY, C. H. (R) 331 Washington. 9 to 10 a. m., 2 to 3.30, 7 to 8 p. m. Tel. Harv., 1882. Mass. Med. Soc.
BURQUE, J. G. (R) 67 Essex. 12 to 2, 8 to 9 p. m. Victoria Uni., 1876. Mass. Med. Soc., etc.
CHALIFOUX, J. H. (R) 88 Locust. Until 9 a. m., 1 to 3, 6 to 8 p. m. Victoria, 1885. Mass. Med. Soc.
Chase, I. E. 107 Winter. Berkshire, 1852.

CLARK, C. D. (R) 120 Emerson. 8.30 to 10 a. m., 1 to 3, 6 to 8 p. m. Res. 12 Park. Harv., 1889.

CLARKE, I. J. (R) 112 Emerson. 7.30 to 9 a. m., 1 to 3, 7 to 9 p. m. Tel. Uni. N. Y., 1883. Mass. Med. Soc., etc. Staff Haverhill Hosp.

Clarke, M. D. (R) 81 Main. Harv., 1882.

Clement, G. C. (R) Academy of Music Building. Harv., 1880.

COLLINS, W. D. (R) 170 Winter. 7.30 to 8.30 a. m., 1.30 to 3.30, 6.30 to 8.30 p. m. Harv., 1866. Mass. Med. Soc. Con'g Phys. Haverhill Hosp.

CRITTENDEN, RUFUS A. (R) 105 Winter. 7 to 9 a. m., 12 to 2, 7 to 9 p. m. Uni. of Vt., 1871. Mass. Med. Soc.

CROSTON, J. F. (R) 79 Emerson. 8 to 9 a. m., 2 to 3.30, 7 to 8.30 p. m. Tel. Uni. N. Y., 1880. Mass. Med. Soc. etc. Med. Ex. Essex Co.

CUMMINGS, IRVING O. (R) 53 Main. 2 to 3, 7 to 8 p. m. Tel. Harv., 1890. Mass. Med. Soc., etc. House Officer Haverhill Hosp.

DONAHUE, HUGH (R) 200 Winter. Until 9.30 a. m., 2 to 3.30, 7 to 8.30 p. m. Harv., 1888. Mass. Med. Soc. House Phys. Haverhill Hosp.

DORION, LOUIS P. A. (R) 264 Essex. 8 to 10 a. m., 2 to 4, 7 to 9 p. m. Victoria, 1888.

DURANT, CHAS. E. (R) 105 Emerson. Until 9.30 a. m., 12 to 3, 6 to 8 p. m. Tel. Harv., 1885. Mass. Med. Soc. Staff Haverhill Hosp. Ex-House Phys. Bost. City Hosp.

Fernald, O. (R) 3 Vine. Bowdoin.

FOYE, CHAS. F. (R) 98 Main. 8 to 9 a. m., 1 to 4, 7 to 9 p. m. Long Island Col. Hosp., 1871. Mass. Med. Soc., etc.

Holden, W. D. (R) 74 Emerson. Harv., 1881.

HUBBELL, A. M. (H) 111 Winter. 8 to 9 a. m., 1 to 3, 7 to 8 p. m. Bost. Uni., 1889. Mass. Homœop. Med. Soc. Att'g Phys. Chil. Home, Haverhill.

Jewett, H. C. (H) Daggett Building. New York Homœop., 1888.

JOHNSON, OTIS H. (R) 106 Water. 8 to 10 a. m., 12 to 3, 6 to 8 p. m. Harv., 1866. A. B., Tufts, 1863. Mass. Med. Soc., etc. Con'g Surg. Haverhill Hosp.

LOVEJOY, O. S. (R) 3 Water. Col. P and S., N. Y., 1850.

LYON, A. ISABELLE (H) 53 Main. 9 a. m., 1 to 3, 6 to 7 p. m. Bost. Uni., 1889. Mass. and Bost. Homœop. Med. Socs. Ex-House Surg. Murdock Hosp. Bost.

MARSHALL, JULIA A. (H) 6 Vine. 8 to 10 a. m., 1 to 3, 6 to 7 p. m. Bost. Uni., 1877. Mass. Homœop. Med. Soc., etc.

Morse, S. B. (R) 70 Emerson. Bowd., 1879.

PAULHUS, O. M. (R) 208 Winter. 8 to 10 a. m., 1 to 3, 7 to 9 p. m. Victoria, 1891.

PIERCE, FRANK B. (R) 327 Washington. Until 9.30 a. m., 1 to 3, 6 to 8 p. m. Tel. Uni. N. Y., 1886. Mass. Med Soc. Staff Haverhill Hosp.

Robinson, W. E. (R) Broadway A. V.

ROOT, R. B. (R) Cummings Blk. 2 to 4 p. m. Res. Georgetown, Mass. Harv., 1867. Mem. Mass. and Mass. Med. Leg. Socs. Med. Ex. Essex Co.

SHERMAN, C. F. (H) 9 Bartlett. 2 to 4, 7 to 8 p. m. Tel. Bost. Uni., 1877. Mass. Homœop. Med. Soc., etc.
SMITH, LAURANCE S. (R) Daggett Bldg. 9 to 9.30 a. m., 2 to 3.30, 7 to 8 p. m. Tel. Uni. N. Y., 1873. Mess. Med. Soc. etc.
WARES, A. (E) 136 Winter. 8 to 9 a. m., 1 to 2, 7 to 8 p. m. Worces., 1852. Nat. Ecl. and Mass. Ecl Med. Socs.
YOUNG, L. J. (R) 100 Emerson. 7 to 9 a. m., 1 to 3, 7 to 9 p. m. Tel. Uni. Vt., 1877. Mass. Med. and N. H. Med. Socs., etc.

HAYDENVILLE, Hampshire.

HILL, I. C. (R) Uni. Vt., 1884. Mass. Med. Soc.

HINGHAM, Plymouth, 4,600.

ROBBINS, J. H. (R) Harv. 1867.
SPALDING, SAMUEL H. (H) South St. 12 to 1, 5 to 6 p. m. Tel. Bost. Uni., 1884. Mem. Mass. Homœop. Med. Soc.
SPOONER, J. W. (R) Harv., 1871.

HINSDALE, Berkshire, 1,750.

COLLINS, E. C. (R) Albany, 1880.
Wentworth, W. P. No report.

HOLBROOK, Norfolk, 2,500.

CLARK, C. W. (R) S. Franklin. 7 to 9 a. m., 12 to 1, 6 to 8 p. m. Uni. of Vt., 1889. Mass. Med. Soc.
Kingsbury, J. B. (R) Dartmouth, 1870.

HOLDEN, Worcester, 2,625.

Ames, J. S. (R) 1859.
Stickney, C. W. (R) Uni. N. Y., 1881.

HOLLISTON, Middlesex, 3,300.

ATKINS, F. GRANT (R) Church. 8 to 9 a. m., 1 to 3, 7 to 9 p. m. Uni. Edinburgh, 1868. Royal Col. Surgs., London, 1869. Royal Phys., London, 1869.
BOYNTON, J. S. (R) Washington. 1 to 3, 7 to 8 p. m. Uni. Vt., 1884. Mem. Framg. and Thurber Med. Socs.
POPE, I. C. (R) Washington. 8 to 10 a. m., 2 to 4, 7 to 9 p. m. Jefferson, 1888. Mem. Thurber Med. Soc.
STEARNS, GEO. W. (H) 140 Washington. Till 9 a. m., 1 to 3, 7 to 9 p. m. Penn. Uni., 1857. Homœop. Med. Col. Penn., 1858.

HOLYOKE, Hampden, 35,000.

AYRES, A. S. (R) 271 High. 2.30 to 5, 7.30 to 9 p. m. Uni. Vt., 1888.
BAROLET, F. X. (R) 229 Main. Victoria, 1859. Mem. Conn. Med. Soc.
BLODGETT, C. (R) 238 Maple. 7 to 9 a. m., 2 to 4, 7 to 9 p. m. Tel. Berkshire, 1859. Mass. Med. Soc.
Buckley, J. F. (R) University Vermont, 1885.
CARPENTER, C. O. (R) 217 High. Berkshire, 1861.
CLARK, GEO. H. (R) 441 High. 8 to 10 a. m., 2 to 4, 7 to 9 p. m. Long Island, 1891.

CLARKE, LOUIS H. (R) 290 Maple. Till 9 a. m., 3 to 4, 7 to 9 p. m. Tel. Col. P. and S., N. Y., 1885.
CLOUTIER, F. (R) 74 Lyman. 7 to 9 a. m., 12.30 to 3, 7 to 9 p. m. Tel. Queen's Uni., 1889. Trinity Col., 1889.
COMTOIS, O. JOS. (R) 231 Main. 8 to 9 a. m., 2 to 4, 7 to 9 p. m. Victoria, 1884. N. Y. Polyclinic, 1890.
Cox, G. (R) Uni. Mich., 1868.
CURRAN, C. H. (R) 7 Main. Till 9 a. m., 1 to 3, 6 to 9 p. m. Tel. C. E. Ball & Co. Uni. N. Y., 1886.
DAVIS, ELLA M. (R) 13 Suffolk. 2 to 4, 7 to 8 p. m. Tel. Woman's Col. Pa., 1882. Am. Med. Asso. and Mass. Med. Soc.
DAVIS, G. W. (R) 15 Suffolk. 2 to 3, 7 to 8 p. m. Tel. Uni. Vt., 1868. Am. Med. Asso. and Mass. Med. Soc.
DONOGHUE, D. F. (R) 240 Maple. 8 to 9 a. m., 1 to 3, 7 to 9 p. m. Tel. M. J. Griffin. Albany, 1880. Mass. Med. Soc.
FLANAGAN, P. J. (R) 362 High. 7 to 9 a. m., 1 to 3, 7 to 9 p. m. Uni. N. Y., 1874. Hampden Co. Med. Soc.
GODIN, J. C. E. (R) 102 High. 1 to 2, 6 to 9 p. m. McGill, 1861. N. E. French Med. Soc.
HERMAN, H. (R) 75 Race. Kiew, Russia, 1872.
HOLYOKE, FRANK (R) 441 High. 2 to 4, 7 to 9 p. m. Tel. Harv., 1882. Mass. Med. Soc. and Harv. Med. Sch. Asso.
HUBBARD, J. C. (R) 219 High. 8. 30 a. m., 2 to 3, 7 to 8 p. m. Tel. Jefferson, 1880. A. B., Williams, 1877. Mass. Med. Soc.
KINNE, G. LYMAN (R) 110 Dwight. Till 9 a. m., 1 to 2, 7 to 9 p. m. Tel. Park Phar. Uni. of Md., 1887.
MAHONEY, STEPHEN A. (R) 208 Maple. 1.30 to 3.30, 7 to 9 p. m. Tel. Harv., 1889. A. B., Holy Cross, 1885. Mass. Med. Soc. and Bost. City Hosp. Club. City Phys.
MARIN, J. (R) 76 Cabot. Victoria, 1889.
MEACHAM, B. A. (R) 117 Dwight. Till 9 a. m., 12 to 2, 7 to 10 p. m. Uni. Mich., 1887.
MENARD, A. S. (R) 94 High. Uni. Vt., 1888. French N. E. Med. Soc.
MITIVIER, MOSES M. (R) 92 High. Col. P. and S., Can., 1862. Mass. Med. and N. E. French Med. Socs.
O'CONNOR, J. J. (R) 112 Dwight. 8 to 9 a. m., 1 to 3, 7 to 9 p. m. Tel. C. E. Ball. Harv., 1888. Mass. Med. and Harv. Med. Sch. Asso.
PALARDY, J. H. (R) 243 Main. 1 to 3, 7 to 9 p. m. Laval Uni., 1885. Mass. Med. Soc. Pres. French N. E. Med. Soc.
PATOEL, FRANCIS (R) 305 Main. Victoria, 1869.
PATTEN, JULIA M. (R) 235 High. 8 to 10 a. m., 2 to 4, 7 to 8 p. m. Tel. Woman's Col., Chicago, 1880. Mass. Med. Soc.
PURCELL, T. A. (R) 231 High. 2 to 4, 7 to 9 p. m. Uni. N. Y., 1884.
REED, A. S. (R) Harv., 1874. Mass. Med. Soc.
SMITH, G. H. (H) 247 High. 1 to 3, 7 to 9 p. m. Tel. Bellevue, 1865. Treas. U. S. Pension Board.
TAYLOR, GEO. L. (R) 370 High. Uni. Mich., 1885.
TUTTLE, LYMAN M. (R) 256 Maple. 2 to 3.30 and 7 p. m. Tel. Albany, 1859. Vt. Med. Soc. Med. Exam. Hampden Co.

WETHERELL, A. B. (R) 252 Maple. 8 to 9 a. m., 1 to 3, 7 to 8 p. m. Tel. 240-3. Harv., 1883.

WOODS, J. U. (H) 33 Suffolk. Till 9 a. m., 2 to 3, 7 to 9 p. m. Tel. Hahn., Phila., 1868. Mem. W. Mass. Homœop. and Inter. Hahn. Med. Socs.

HOPKINTON, Middlesex, 4,100.

HANLON, DANIEL J. (H) 51 Hayden Row. Until 9 a. m., 2 to 4, 7 to 9 p. m. Bost. Uni., 1891.

PATTEN, FRANK W. (R) Main cor. of Hayden Row. Until 8 a. m., 2 to 4, 7 to 8 p. m. Col. P. and S., N. Y., 1877. Mem. Thurber Med. Soc.

PHIPPS, W. A. (R) 14 Church. 1 to 3, 7 to 10 p. m. Harv., 1878. Mem. Mass. Med., Harv. Med. Sch. Asso., and Thurber Med. Soc.

HOUSATONIC, Berkshire.

GIDDINGS T. (R) Col. P. and S., N. Y., 1868.

HUBBARDSTON, Worcester, 1,350.

PALMER, H. O. (R) Dart., 1866.

HUDSON, Middlesex, 4,700.

GLAZIER, F. P. (H) Till 8.30 a. m., 2 to 4, 6 to 7.30 p. m. Bost. Uni., 1883. Mem. Mass. Homœop., Worcester Co. and Bost. Hahn. Med. Socs.

HARRIMAN, JAMES L. (R) 19 Church. Till 8 a. m., 12 to 2, 5 to 8 p. m. Tel. Bowdoin, 1857. Mass. Med. and White Mt., N. H., Med. Socs.

JACKSON, C. S. (H) Main. Till 9 a. m., 1 to 2, 6 to 9 p. m. Harv., 1865. Mem. Mass. Surg. and Gyn. Soc.

LESCADRE, H. (R) Main. 8 to 9 a. m., 1 to 3, 6 to 9 p. m. Dart., 1883.

SOULES, S. G. (R) Uni. N. Y., 1887.

HUNTINGTON, Hampshire, 1,400.

Gibbs, L. V. (R) Uni. Vermont, 1887.

HUTCHINSON, E. D. (R) Uni. Vermont, 1875.

KIMBALL, W. G. (R) Dartmouth, 1876.

HYDE PARK, Norfolk, 10,200.

BAXTER, EDWARD H. (R) 21 Central Ave. 8 to 9 a. m., 1 to 3, 6.30 to 7.30 p. m. Uni. Vt., 1882. A. B., Middlebury, 1876. Mem. Mass. Med. Soc.

BILLS, J. P. (E) Fairmount Ave. Until 9 a. m., 2 to 5, 7 to 9 p. m. Res. 56 Central Ave. Ecl. Med. Inst., 1878. Town Phys. Chm. Town Bd. of Health. Mem. Mass. Ecl. Med. Soc.

CONN, HENRY L. (R) Hyde Park Ave. Until 8.30 a. m., 2 to 5, 7 to 9 p. m. Col. P. and S., Bost., 1885.

CRABTREE, A. M. Col. records do not verify information given.

EDWARDS, C. L. (R) River cor. Webster. 7 to 9 a. m., 12 to 2 and after 5 p. m. Roy. Col. of Surg., London, 1856. Mem. Mass. Med. Soc.

EVERETT, W. S. (R) 15 E. River. Until 9 a. m., 1 to 2, 7 to 8 p. m. Harv., 1864. Mem. Mass. Med. Soc.

GOULD, LAWRENCE M. (R) 16 Neponset Blk. 3 to 5, 7.30 to 9 p. m. Harv., 1877. Mem. Mass. Med. Soc.

HINCKS, W. S. (H) 42 Maple. 8 to 9 a. m., 1 to 3, 7 to 8 p. m. N. Y. Homœop., 1884. Mem. Mass. and Bost. Homœop. Med. Socs., etc.

HITCHCOCK, HENRY R. (R) 37 Fairmount Ave. 7.30 to 9.30 a. m., 1 to 2, 6.30 to 8 p. m. Tel. Harv., 1890. A. M., Brown, 1884. Mass. Med. Soc.

HOLMES, A. D. (R) 22 Oak. 2 to 4, 7 to 9 p. m. Tel. Bowdoin, 1883. A. M., Bowdoin, 1880. Mem. Androscoggin Med. Soc., Maine.

LINCOLN, J. C. (R) 14 Central Ave. Tel. Harv., 1883. Mem. Mass. Med. Soc.

METCALFE, S. R. (R) 61 West. 12 to 2 p. m. Trinity, Dublin, 1861. Roy. Uni. Ireland, 1864. Roy. Uni. Edinburgh, 1866.

Newton, Sarah F. (H) N. E. Woman's College, 1872.

PARTRIDGE, CHARLES CATLIN (R) 55 E. River. 8 to 10 a. m., 2 to 4 p. m. and evening. Tel. Smith & Collins. Uni. N. Y., 1883. Mem. Mass. and Jackson Co., Mo., Med. Socs. Orig. Fel. N. Y. Med. Soc.

STURTEVANT, CHARLES (H) 27 E. River. 8 to 9 a. m., 4 to 6 p. m. and evening. Tel. Harv., 1862. Med. Ex. Norfolk Co. Mem. Mass. and Bost. Homœop. Med. Socs.

TIBBETTS, JAMES T. (R) 10 Central Ave. 9.30 a. m., 2 to 5, 7 to 9 p. m. Long Island, 1890. Mem. Mass. Med. Soc.

IPSWICH, Essex, 4,500.

CLARK, W. H. (R) Market. 1 to 3, 7 to 8 p. m. Uni. N. Y., 1882.

MACARTHY, GEO. E. (R) 5 Elm. 2 to 4, 7 to 8 p. m. Uni. Vermont, 1883. Mass. Med. Soc.

PALMER, CHAS. (R) 18 N. Main. 1 to 3, 6 to 8 p. m. Jefferson, 1848. N. H. Med. Soc.

TUCKER, WM. E. (R) Next to Agawam Hotel. 1 to 2.30, 6.30 to 8 p. m. Long Island, 1870. Mass. Med. Soc., etc. Con'g Phys. to House of Correction.

KINGSTON, Plymouth, 1,650.

ADAMS, W. H. (R) Green St. 1 to 3, 7 to 8 p. m. Bowd., 1881

BARSTOW, B. P. (H) 1 to 2.30 p. m. Bost. Uni., 1882. Mem Mass. Homœop. Med. Soc., etc.

JONES, HENRY N. (R) Main. 8 to 9 a. m., 1 to 2 p. m Dartmouth, 1840. Mem. Mass. Med. Soc.

LANCASTER, Worcester, 2,200.

NASH, H. M. (R) Uni. Vt., 1876.

Thompson, J. L. (R)

TOBEY, G. L. (R) Bowdoin, 1879.

LAWRENCE, Essex, 44,700.

ABBOTT, S. W. (R) 181 Essex. 2 to 3.30, 7 to 8.30 p. m. Uni. N. Y., 1879. Mass. Med. Soc.

BIRMINGHAM, R. M. (R) 104 S. Broadway. 9 a. m., 1 to 4, 7 to 10 p. m. Tel. Dart., 1884. Mass., N. H., and Vt. State Med. Socs.

Birtwell, C. E. (R) 240 Broadway. Uni. N. Y., 1884.

BLAIS, P. G. (E) 61 Franklin. 8 to 10 a. m., 1 to 3, 7 to 9 p. m. Maine Ecl. Med. Col., 1885.

BOWKER, JOHN C. (R) 351 Essex. 9 to 10 a. m., 2 to 3, 7 to 8 p. m. Bowd., 1884. Ophth. and Aural Surg. to Lowell and Lawrence Genl. Hosps.

Carlton, C. G. (R) 301 Essex. Harv., 1867.

CHAMBERLAIN, C. N. (R) 265 Common. 1.30 and 7 p. m. Vt. Med. Col., 1850. Mem. Amer. and Mass. Med. Socs., etc. Pres. Lawrence Genl. Hosp. Con'g Surg. Tewksbury State Hosp. Pres. U. S. Ex. Surg. Bd. for Pensions.

Chase, H. M. (R) 61 Bradford. Dartmouth, 1863.

CRAWFORD, J. W. (R) 41 Jackson. 2 to 4, 7 to 9 p. m. Tel. Harv., 1867. Mass. Med. Soc., etc.

Crawford, C. H. (R) 38 S. Broadway. Bellevue, 1882.

DONOVAN, H. V. (R) 165 S. Broadway. At 9 a. m., 1 to 3, 7 to 9 p. m. Harv., 1890. Mass. and Harv. Med. Sch. Asso.

DOW, GEO. W. (R) Common cor. Lawrence. 1 to 2, 7 to 8 p. m. Tel. Harv., 1881. Mass. Med. Soc., etc. Staff Lawrence City Hosp.

FLANDERS, F. B. (R) 617 Broadway. At 2 and 7 p. m. Tel. Harv., 1878. Mass. Med. Soc., etc. Staff Lawrence Genl. Hosp.

FRENCH, A. J. (H) 44 Lawrence. Vt. Med. Col., 1848.

Gilson, P. P. (R) 435 Essex. Uni. N. Y., 1885.

HOUSTON, JAS. (R) Reports Glasgow, Scotland, 1881. College records do not verify information given.

HOWARD, G. C. (R) 181 Essex. 9 a. m., 2 to 3, 7 to 9 p. m. Dart., 1665. Mem. Amer., Mass., and N. H. Med. Socs., etc. Staff Lawrence Genl. Hosp. Mem. U. S. Pension Board.

Howe, O. T. (R) 239 Essex. Harv., 1876.

Humphrey, D. (R) 243 Haverhill. Uni. Vt., 1852.

JANSON-LA-PALME, R. G. (R) 80 Bradford. 8 to 11 a. m., 1 to 4, 7 to 9 p. m. Laval Uni., 1881. Mem. French Can. Med. Soc.

KENNEDY, FREDERICK W. (R) 35 Jackson. 2 to 3, 7 to 8 p. m. Res. 30 Andover. Tel. 249-2. Harv., 1883. Mass. Med. Soc.

LAVALLEE, A. M. (R) 457 Essex. 8 to 10 a. m., 2 to 4, 7 to 9 p. m. Victoria, 1890.

LOUGEE, W. H. (H) 271 Essex. 2 to 4, 7 to 8 p. m. Tel. Homœop. Med. Col. of Penn. (Hahn., Phila.), 1857. Mem. Amer. Inst., Mass. Homœop., Bost. Homœop., etc.

MAGEE, E. J. (R) 123 S. Broadway. 2 to 4, 7 to 9 p. m. Col. P. and S., Bost., 1891.

MAGEE, J. A. (R) 501 Essex. 8 to 9 a. m., 2 to 4, 7 to 9 p. m. Tel. 216-3. Res. 67 Beacon. Uni. Vt., 1872. Mass. Med. Soc., etc. Med. Staff Lawrence Hosp.

MAYNARD L. A. (R) 42 Hampshire. 8 to 10 a. m., 2 to 4, 7 to 8 p. m. Uni. of Vt., 1889. Vt. State Med. Soc.

McALLISTER, J. G. (R) 31 Jackson. 3 to 4, 7 to 9 p. m. Tel. Col. P. and S., N. Y., 1866. Mass. Med. Soc. Staff Lawrence Genl Hosp.

McGauran, M. S. (R) 181 Essex. Rush, 1888.
Mignault, V. (R) 35 Franklin. Victoria, 1871.
Mooers, C. A. (H) 249 Haverhill. N. Y. Homœop., 1876.
MOULTON, B. F. (R) 124 S. Broadway. 8 to 9 a. m., 1 to 3, 7 to 9 a. m. Harv., 1867. Mass. Med. Soc.
O'Hearn, W. H. (R) 291 Essex. Uni. N. Y., 1891.
O'SULLIVAN, D. J. (R) 187 Oak. Bellevue, 1889.
PFEFFERKORN, F. (H) 29 Berkeley. 2 to 4, 7 to 8 p. m. Hahn., Phila., 1883. Mass. Homœop. and Mass. Surg. and Gyn. Med. Socs., etc.
RUTTER, CLARA ROGERS (H) 211 Essex. 2 to 4, 7 to 9 p. m. Tel. Bost. Uni., 1879. Mass. Homœop. and Mass. Surg. and Gyn., Med. Socs., etc.
SARGENT, GEO. W. (R) 181 Essex. At 3 and 7.30 p. m. Albany Med. Col., 1857. Con'g Surg. Lawrence Genl. Hosp. Phys. Lawrence H. of Correction and Jail. Mem. U. S. Pension Bd., Mass. Med. Soc., etc.
SCOTT, C. W. (H) 25 Bradford. 1 to 3, 7 to 9 p. m. Tel. 46–4. Hahn., Phila., 1854. Mem. Amer. Inst., Mass. Homœop., and Hon. Vt. Homœop. Med. Soc.
SHEA, A. F. (R) 26 Bradford. 1 to 3, 7 to 9 p. m. Harv., 1882. Mass. Med. Soc.
SISKIND, A. L. (R) 159 Hampshire. Col. P. and S., Bost., 1889.
SULLIVAN, M. F. (R) 21 White. 1.30 to 5, 7 to 10 p. m. Col. P. and S., Bost., 1891. Mass. Med. Soc.
SULLIVAN, W. J. (R) 295 Essex. 9 to 10 a. m., 2 to 4, 7 to 9 p. m. Res. 273 Haverhill. Bellevue, 1886. Mass. Med. Soc., etc.
TALBOT, C. C. (R) 379 Essex. Harv., 1866. Mass. Med. Soc.
TROY, WM. (R) 167 Hampshire. 8 to 10 a. m., 2 to 4, 7 to 9 p. m. McGill, 1891.

LEE, Berkshire, 3,800.

GIBBS, H. A. (H) Bost. Uni., 1882.
HEATH, C. E. (R) Albany, 1856.
HOLCOMBE, C. C. (R) Yale, 1850.
Smith, H. M. (R) University Vermont, 1885.
STRATTON, L. W. (H) Albany, 1867.
Wright, E. (R)

LEICESTER, Worcester, 3,100.

GIFFORD, F. H. (R) Dartmouth, 1874.
STEARNS, C. G. (R) Harv., 1881.
WARNER, G. O. (R) Harv., 1870.

LENOX, Berkshire, 2,900.

Gibbs, H. A.
HALE, E. P. (R) Bellevue, 1881.

LEOMINSTER, Worcester, 7,300.

BIGELOW, C. E. (R) Allen's Blk. 8 to 9 a. m., 1.30 to 3, 7 to 8 p. m. Res. 42 Main. Jefferson, 1882. A. B., Brown, 1878. Mass. Med. Soc.

BROWN, H. R. (H) 19 Pearl. Till 9 a. m., 12 to 2, 7 to 9 p. m. N. Y. Homœop., 1867. Mem. Amer. Inst. and Wor. Co. Homœop. Med. Soc.

CUTTER, EDWARD J. (R) 15 Pearl. Mon., Wed., Fri. 1 to 3 p. m. Daily 7.30 to 9 p. m. Tel. Harv., 1881. A. B., Harv., 1877. Mem. Mass. Med., Harv. Med. Sch. Asso., and Bost. City Hosp. Club. Con'g Surg. Baldwinsville Hosp.

HALL, H. P. (R) 23 Main. 1 to 3, 7 to 8 p. m. Bowd., 1874. Mass. Med. Soc.

LATHAM, C. AUGUSTA (H) Bost. University, 1891.

Miller, E. R. (H) Bost. University, 1887.

MOWE, F. H. (R) Dartmouth, 1888.

SHEA, J. C. (R) 21 Central. 9 to 10 a. m., 2 to 4, 7 to 9 p. m. Uni. N. Y., 1891. Mass. Med. Soc.

WHEELER, C. A. (R) 7.30 to 9.30 a. m., 1 to 3, 7 to 9 p. m. Worcester Ecl. Col., 1856. Asst. Surg. 12th M. V.

LEXINGTON, Middlesex, 3,197.

HOLMES, HOLLAND (R) Main. 1 to 2, 7 to 8 p. m. Harv., 1848. A. B., Harv., 1843. A. M., 1846. Mass. Med. Soc.

SALTMARSH, S. (H) College records do not verify information given.

TILTON, J. O. (R) Main. 1 to 3 and 7 p. m. Uni. N. Y., 1882. Mass. Med. Soc.

LOWELL, Middlesex, 77,700.

BARTLETT, SOLON (R) 52½ Merrimack. 9 to 10 a. m., 2 to 4, 7 to 8 p. m. Tel. Res. 170 Westford. Tel. Bowdoin, 1871.

BASS, WM. (R) 137 Central. 2 to 3 and 7 to 8 p. m. Worcester, 1856. House Staff Lowell Hosp. Mem. Mass. and British Med. Socs. and Amer. Med. Asso.

Bean, G. H. (R) 164 Bridge. Bellevue, 1886.

BELL, ROBERT E. (R) 115 Central. 1 to 3, 7 to 8 p. m. Tel. Uni. N. Y., 1883. Staff St. John's Hosp. Mem. Mass. Med. Soc.

BENNER, BURNHAM R. (R) 84 Branch. 2 to 4, 7 to 9 p. m. P. and S., N. Y., 1875. Out-Pts. Staff St. John's and Lowell Hosps. Mem. Mass. and N. E. Socs.

BENOIT, BENJ. (R) 16 13th. 8 to 9 a. m., 2 to 4 and 7 to 8 p. m. N. Y. Uni., 1876. Mem. Mass. Med. Soc.

BRADT, G. J. (R) 115 Central. 9 to 10 a. m., 2 to 4, 7 to 9 p. m. Tel. Res. 308 Westford. Uni. N. Y., 1880. Surg. Out-Pts. Dept. City Hosp. Mem. Mass. Med. Soc.

Brissett, H. R. (R) McGill, 1871.

Carolin, W. T. (R) 65 Merrimack. Harv., 1877.

CHADBOURNE, FRANCIS W. (R) 22 Central Blk. 2 to 4, 7 to 9 p. m. Tel. Res. 92 Mt. Vernon. Tel. Bowd., 1869. Mem. Mass. Med. Soc. Chairman Lowell Hosp. Med. Staff.

Chaput, H. A. (R) 122 Merrimack. Victoria, 1889.

COLTON, JOHN J. (R) Bank Bldg., Shattuck St. 10.30 to 12 a. m., 3 to 5, 7.30 to 8.30 p. m. Uni. Penn., 1868. Mem. Mass. Med. Soc. Med. Staff City Dispy.

COVELL, HENRY HALL (R) 37 Kirk. 9 to 12 a. m., 1 to 4, 7 to 9 p. m. Tel. Harv., 1891. A. B., Yale, 1888. Mem. Mass. Med. Soc.

DARLING, LEWIS J. (E) 84 Methuen. 11 a. m. to 9 p. m. Buffalo, 1887.

DELISLE, J. D. (R) 376 Merrimack. 7 to 9 a. m., 1 to 4, 7 to 9 p. m. Victoria, 1885.

DREW, F. H. (E) 12 Middlesex. 8 to 10 a. m., 3 to 5, 6 to 8 p. m. 12 years' practice.

DUPONT, F. (R) Merrimack cor. Cabot. 8 to 9 a. m., 1 to 3, 6 to 8 p. m. Laval Univ., Canada 1879.

Eaton, W. G. (R) 189 Middlesex. Harv., 1879.

FIELD, JAS. B. (R) 243 Westford. Tel. 2 to 4, 7 to 9 p. m. except Wed. and Sun. Harv., A. B., 1880; M. D., 1884. Surg. Lowell Hosp. Sec. Board of Health. Mass. Asso. Bds. of Health. Mem. Mass. Med. Soc. and Lowell Med. Club.

Fisk, C. M. (R) 33 Kirk. Dart., 1872.

FOSS, WARREN S. (H) 275 Merrimack. Until 8 a. m., 11 to 2, 5 to 8 p. m. Hahn., Chicago, 1882.

FROST, C. C. (E) 6 Merrimack. 2 to 4, 7 to 9 p. m. Res. 28 Royal.

FRYE, CHAS. M. (R) 224 Middlesex. 8.30 to 10.30 a. m., 2 to 4 and 7 to 9 p. m. Uni. Mich., 1883. Mem. Mass. Med. Soc.

GAGE, J. ARTHUR (R) 48 Central. 3 to 4, 7.30 to 9 p. m. Res. Pawtuckville. Harv., 1885. A. B., Harv., 1879. A. M., Harv., 1880. Ex-House Phys. Bost. City Hosp. Surg. St. John's Hosp. Mem. Mass. Med. Soc. and Mass. Asso. Bds. of Health.

GAGNON, J. A. (R) 27 Cabot. 7 to 9 a. m., 2 to 4, 7 to 9 p. m. Victoria, 1882.

GELLINEAU, ARTHUR A. 146 Jackson. 9 a. m., 2 to 4, 7 to 9 p. m. Pulte, 1881. Miami, 1880. E. Med. Inst. Cin., 1881. Mem. Mass. Ecl. Med. Soc.

GILLARD, ARTHUR E. (R) 53 Merrimack. 9 to 10 a. m., 2 to 4 and 7 to 8 p. m. Uni. Md., 1887. Vis. Staff Lowell Hosp. Mem. Mass. Med. Soc.

HALL, HARRIETT F. (R) 53 Branch. 2 to 5, 7 to 9 p. m. Uni. Mich., 1878.

HALPIN, A. J. (R) 14 Central. Harv., 1889.

HARRINGTON, T. F. (R) Wyman's Ex. 2 to 4, 7 to 9 p. m. Res. 115 Bridge. Tel. Harv., 1888. Mass. Med. Soc. and Harv. Med. Sch. Asso.

HILL, ALLMON W. (H) 20 Middlesex. Tel. 7 to 9 a. m., 1 to 3, 7 to 8 p. m. Bost. Uni., 1887. Mem. Mass. Homœop. Med. Soc. and Lowell Hahn. Club.

Hilton, Geo. W. (H) Branch Hahnemann Ch., 1877.

HOLBROOK, GUY (R) 272 Central. 9 a. m., 2 to 4, 7 to 9 p. m. Tel. Albany, 1866. Mem. N. H. Med. Soc.

HOLT, E. B. (H) 16 and 17 Central Blk. 2 to 4, 7 to 8 p. m. Res. 23 Kirk. Harv., 1868. Hahn., Phila., 1870–71. Mem. Amer. Inst. of Homœop., Mass. Homœop and Lowell Hahn. Club.

Hunter, H. M. (H) 13 Kirk. Hahn., 1857.

HUNTRESS, LEONARD (R) 38 Ft. Hill Ave. 2 to 3, 7 to 8 p. m. Tel. Col. P. and S., N. Y., 1874. A. B., Harv., 1870. Staff St. John's Hosp. Mem. Mass. Med. Soc.

IRISH, JOHN C. (R) 115 Central. 9 to 10 a. m., 2 to 4, 7 to 9 p. m. Tel. Bellevue, 1872. A. B., Dart., 1868. Surg. Staff St. John's Hosp. Con'g Surg. State Almshouse. Mem. Amer. Med. Asso., Mass. Med. and Amer. Acad. of Med., etc.

JACKSON, WM. B. (R) 119 Gorham. Tel. 2 to 3, 7 to 8 p. m. Harv., 1880. House Staff Lowell Hosp. Mem. Mass. Med. Soc.

JEFFERSON, HERBERT P. (R) 37 Kirk. Tel. 227-3. 1 to 4 p. m., Mon., Tues., Fri., and Sat.; 7 to 9 p. m., Mon. and Sat. Res. 1 Fairmount St. Tel. 439-2. Harv., 1880. Mem. Amer., Mass., and Bost. Gyn. Med. Socs. Associate Phys. to Edison Orphanage. Past. Gyn. to Lowell and St. John's Hosps.

JOHNSON, S. J. (R) 231 Merrimack. 2 to 3, 7 to 9 p. m. Res. 76 Suffolk. Uni. of N. Y., 1877. Phys. Out-Pts. Dept. St. John's Hosp. Mem. Mass. Med. Soc.

JOHNSTON, WM. A. (R) 19 Kirk. 2 to 4, 7 to 9 p. m. Jefferson, 1882. Staff St. John's Hosp. and City Dispy. Mem. Mass. Med. Soc.

KIMBALL, G. (R) 411 Merrimack. Yale, 1856.

KOYLE, F. H. (R) Wells Block. Victoria, 1888.

Larochelle, P. (R) 32 Cabot. Victoria, 1847.

LATHROP, WM. H. (R) 15 First. 1 to 3, 6 to 8 p. m. Tel. Uni. Penn., 1865. Mem. Mass. Med. Soc. and Lowell Med. Club.

LA VIGNE, A. W. (R) 5 Wells Blk. 2 to 4, 7 to 9 p. m. Jefferson, 1869. Mem. Mass. Med. Soc.

LAWLER, WM. P. (R) 31 Central. 2 to 4, 7 to 9 p. m. Res. 104 High. Tel. Col. P. and S., Balt., 1885. City Phys. Mem. City Bd. of Health. Mem. Mass. Med. Soc.

LELAND, C. H. (H) 128 Merrimack. 8 to 9.30 a. m., 1 to 3, 7 to 9 p. m. Res. 348 Westford. Hahn., Phila., 1873. Mem. Mass. Homœop. and Lowell Hahn. Club.

McAVINNUE, FRANK (R) 6 Merrimack. 8 to 9 a. m., 1 to 3, 7 to 9 p. m. Res. 121 Lake View Ave. Uni. Vt., 1889.

McCarty, J. J. (R) Harv., 1878.

McDONOUGH, L. J. (R) Broadway cor. Worthen. 8 to 9 a. m., 2 to 4, 7 to 9 p. m. Tel. Uni. Vt., 1886. Mem. Mass. Med. Soc.

McGANNON, THOS. G. (R) 15 Kirk. 9 to 10 a. m., 2 to 4, 7 to 9 p. m. McGill, 1886. Staff Lowell Hosp. Mem. Col. P. and S., Ontario. Mass. Med. Soc.

McOWEN, T. E. (R) 88 South, 2 to 4, 7 to 9 p. m. Harv., 1884. Vis. Staff Lowell Dispy. Ward Phys. Mem. Mass. Med. Soc.

MEIGS, JOE V. (R) 31 Central. 9 to 10 a. m., 2 to 4, 7 to 9 p. m. Jafferson, 1889. Surg. Out-Pts. Dept. St. John's Hosp. Surg. Firemen's Relief Asso. Mem. Mass. Med. Soc.

MIGNAULT, A. (R) 310 Merrimack. Victoria, 1886. Med. Staff Lowell Hosp. Mem. Mass. Med. Soc.

MIGNAULT, R. (R) 310 Merrimack. Victoria, 1884. Mem. Mass. Med. Soc.

Nickerson, Franklin (R) 33 Nesmith. Harv., 1863.

OSGOOD, GEO. C. (R) Merrimack, cor. Suffolk. 2 to 4, 7 to 9 p. m. Harv., 1866. Mem. Mass. Med. Soc.

PACKER, E. H. (H) 128 Merrimack. 8 to 9.30 a. m., 2 to 3.30, 7 to 9 p. m. Tel. Res. 111 Pawtucket. Tel. Hahn., Phila., 1867. Mem. Mass. Homœop. and Lowell Hahn. Club.

Parker, M. B. (R) 9 First. Harv., 1864.

Patterson, D. N. (R) 1 Wells Block. Dartmouth, 1876.

PEARSON, J. W. (R) 192 Merrimack. Berkshire, 1847.

PILLSBURY, GEO. H. (R) 44 Kirk. 2 to 4, 7 to 9 p. m., except Tuesdays and Fridays. Harv., 1869. Mem. Mass. Med. Soc.

PINKHAM, GEO. E. (R) 129 Central. 2 to 3, 7 to 8 p. m. Res. 100 E. Merrimack. Tel. Dart., 1862. Mem. U. S. Board of Ex. Surg. for Pensions. Mem. Amer. and Mass. Med. Socs.

PLUNKETT, F. C. (R) Broadway and Worthen. 8 to 9 a. m., 1 to 3, 7 to 9 p. m. Tel. Dublin, Ireland, 18—. Pres. of Med. Staff and Surg. to St. John's Hosp. Vice-Pres. Middlesex Med. Soc. Mem. Mass. Med. Soc.

Porter, O. P. (R) 52½ Merrimack. Uni. N. Y., 1881.

Ricker, C. H. (R) Wyman's Ex. Dart., 1881.

Rix, F. R. (R) 97 Merrimack. Harv., 1879; A. B., 1875.

ROHRER, S. R. (R) 80 E. Merrimack. 9 to 11 a. m., 2 to 4, 6 to 10 p. m. Victoria, M. B. M. D. C. M., 1881.

Roy, G. J. (R) Cabot and Market. Laval, 1890.

SAVORY, C. A (R) 46 Kirk. Dart., 1852. Mem. Mass. Med. Soc.

SCHILLER, L. E. (R) 304 Merrimack. 7 to 9 a. m., 1 to 3, 7 to 9 p. m. Laval, 1888.

Shaw, Thos. P. (R) 30 Thorndike. Harv., 1877.

SIMPSON, C. E. (R) Harv., 1883. Supt. Lowell Hosp. Mem. Mass. Med. Soc.

Smith, H. J. (R) 397 Merrimack. Dart., 1866.

SMITH, SUMNER P. (R) 53 Merrimack. 2 to 4, 7 to 9 p. m. Tel. Res. 37 School. Tel. 76–4. Bowd., 1882. Mem. Mass. Med. Soc.

Spalding, C. P. (R) 485 Middlesex. Harv., 1877.

SULLIVAN, J. F. (R) 20 Suffolk. 2 to 4, 7 to 9 p. m. Harv., 1882. Mem. Board of Censors Mass. Med. Soc.

TAYLOR, CHAS. W. (R) Mitchell Blk., Kirk St. 2 to 4, 7 to 9 p. m., except Wednesday and Thursday evenings. Res. 122 Willie. Tel. Harv., 1884. Mem. Mass. Med. Soc.

THOMAS, GEO. F. (R) 89 Middlesex. 9 to 10 a. m., 2 to 4, 7 to 9 p. m. Bellevue, 1871. Res. 214 Westford. Tel.

TRUEWORTHY, E. W. (R) 224 Middlesex. 2 to 4 and 7 to 9 p. m., except Wednesdays and Sundays. Uni. Vt., 1865. Mem. Mass. Med. Soc. and Amer. Med. Asso.

Viles, Clarence A. (R) 97 Merrimack. Harv., 1878.

Warner, F. A. (H) 42 Kirk. Western Reserve, 1855.

WENTWORTH, JACOB B. (R) 224 Middlesex. 2 to 4, 7 to 9 p. m. Bowd., 1876. Mem. Mass. and Maine Med. Socs.

WILLARD, O. A. (R) 122 Bridge. Bellevue, 1884.

WILLIAMS, SARA J. (R) 43 and 44 Central Blk. 9 to 10 a. m., 2 to 4 p. m. Mon. and Fri. 7 to 9 p. m. Res. 24 Ft. Hill Ave. Woman's Med. Col. of Penn., 1890. Gyn. Outdoor Dept. Lowell Hosp. Mem. Mass. and N. E. Med. Socs.

WILSON, W. (R) 14 Central. 9 a. m. to 9 p. m. London, 1841.
WOODS, CHARLES L. (H) 6 John. 7 to 9 a. m., 1 to 3, 7 to 9 p. m. Bost. Uni., 1878. Mem. Mass. Homœop. Med. Soc.

LYNN, Essex, 56,000.

Ahearne, C. A. (R) 21 Church. Harv., 1866
AHEARNE, C. A. (R) 21 Church. Harv., 1889.
ALLEN, MYRA D. (R) 61 Park. Until 10 a. m., 2 to 4 p. m. Woman's Med. Col. Penn., 1887. Mass. Med. Soc. N. E. Hosp. and Bost. Gyn. Med. Socs. Gyn. Lynn Hosp. Med. Staff. N. E. Hosp. Dispy. Bost.
Andrews, J. B. (R) 83 Franklin. Dart., 1874.
AVERILL M. M. (H) 25 W. Green. Reports Bost. Uni., 1861. College records do not verify information given.
BAKER, WM. H. (H) 1 City Hall Sq. 7 to 9 a. m., 2 to 4, 6 to 8 p. m. Hahn., Phila., 1879. Mass Homœop. Med. Soc. Treas. U. S. Pension Board.
BAYLIES, A. (R) 10 City Hall Sq. 12 to 3, 5 to 7.30 p. m. Sunday 2 to 4 p. m. Uni. N. Y., 1879. Mass. Med. Soc., etc.
BEDARD, JOS. ARMAND (R) 100 Franklin. Until 9 a. m., 2 to 4, 7 to 9 p. m. Laval Uni., 1890. Mass. Med. and French Med. and Surg. Soc. of N. H.
BERGENGREN, F. W. A. (R) 125 Chatham. Office days Wed. and Sat. Stockholm, Sweden, 1861.
Brigham, F. F. (R) 17 Franklin. Harv., 1885.
BROWN, C. R. (H) 65 Broad. N. Y. Homœop., 1872.
BURNHAM, COELEB (R) 20 Silsbee. 2 to 3, 7 to 8 p. m. Tel. Dart., 1868. A. B., Dart., 1865. Mass. Med. Soc. Staff Lynn Hosp.
CLARK, S. W. (R) 46 Baker. Harv., 1873.
COLMAN, HENRY (R) 7 Atlantic. 1 to 2.30, 6 to 7 p. m. Tel. Yale, 1874. Mass. Med. Soc. Staff Lynn Hosp.
Dearborn, R. F. (R) 16 S. Common. Uni. N. Y., 1874.
DE LANGLE, CHAS. P. (R) 44 Central Sq. Res. 125 Summer. 8 to 9 a. m., 12 to 2, 5 to 6 p. m. Montpellier, France, 1879. Col. P. and S., Bost., 1892. Chief Med. Exm. Order of the Helping Hand.
Donovan, M. R. (R) 128 S. Common. Harv., 1883.
FLANDERS, MARTHA J. (H) 169 Liberty. 1 to 4 p. m. N. E. Female Med. Col., 1861. Mem. Essex Co. Homœop. Med. Soc.
GOODELL, J. W. (R) 4 Broad. 8 to 9 a. m., 12 to 2. Berkshire, 1856. Amer. Med. Asso. and Mass. Med. Soc.
Grant, J. H. (R) 114 S. Common. Bellevue, 1883.
GRAY, GEORGE H. (R) 59 Pearl. Until 9 a. m., 1 to 3, 7 to 8 p. m. Tel. Uni. Vt., 1888. Mass. and N. H. Med. Socs.
HATCH, L. F. (R) 13 Park. 8 to 9 a. m., 1 to 3, 7 to 8 p. m. Uni. Mich., 1887. Mich. Med. Soc.
HAWKS, ESTHER H. (R) 16 Newhall. 2 to 5 p. m. N. E. Fem. Med. Col., 1857. Mem. Bost. Gyn. and N. E. Hosp. Med. Socs.
HAYWOOD, G. WM. (H) 7 Franklin. 8 to 9 a. m., 6.30 to 7.30 p. m. Tel. Bost. Uni., 1890. Sec. and Treas. Essex Co. Homœop. Med. Soc.

HAYWOOD, I. P. (H) 7 Franklin. 1.30 to 4 p. m. N. Y. Ecl. Med. Col., 1873. Mem. Essex Co. Homœop. Med Soc. Tel.

HOLBROOK, W. E. (R) 79 N. Common. Until 9 a. m., 1 to 3, 7 to 9 p. m. Tel. Harv., 1879. A. B., Amherst, 1876. Mass. Med Soc.

HOPKINS, S. W. (H) 177 Liberty. 7 to 9 a. m., 1 to 2, 7 to 9 p. m. Tel. Bost. Uni., 1880. Mem. Mass. Homœop. and Mass. Surg. and Gyn. Med. Socs.

HOPKINS, WM. T. (H) 177 Liberty. 9 to 10 a. m., 3 to 4, 6 to 7 p. m. Tel. Bost. Uni., 1890, Mass. Homœop. Med. Soc., etc.

JENKINS, CHAS. E. (R) 29 Ireson. 7 to 9 a. m., 1 to 2.30, 7 to 9 p. m. Dart., 1880. Mass. Med. Soc.

JOHNSON, H. W. (H) 12 Franklin Ave. Until 9 a. m., 1 to 4, 7 to 8 p. m. Bost. Uni., 1888. N. H. Homœop. Med. Soc.

JONES, E. W. (R) 4 Washington Sq. 1 to 4, 7 to 8 p. m. Uni. N. Y., 1883. Oculist Lynn Hosp. Mass. Med. and N. E. Ophth. Socs.

JOYCE, T. F. (R) 162 Union. 2 to 4, 7 to 9 p. m. Tel. F. H. Grader. Uni. N. Y., 1883.

JUDKINS, FRANK LUVILLE (R) 7 Mason. Until 9 a. m., 1 to 3, 6 to 9 p. m. Tel. Bowd., 1879. Mass. Med. and N. H. Med. Socs., etc.

KING, WM. R. (R) 217 Union. 8 to 9 a. m., 1 to 3, 6 to 8 p. m. Tel. Harv., 1890. Mass. and Harv. Med. Sch. Socs.

LEONARD, H. P. (H) 4 Union. Till 9 a. m., 2 to 5 p. m., and evening. Cal. Med. Col., 1886. Mem. Soc. of P. and S., Bost.

Little, W. B. (R) 155 Broad. University Vermont, 1884.

LOUGEE, F. T. (R) 92 Chestnut. Dartmouth, 1886.

LOVEJOY, C. A. (R) 62 Broad. Harv., 1872.

MANGAN, J. J. (R) 98 Summer. 9 to 11 a. m., 2 to 4, 7 to 9 p. m. Col. P. and S., Bost., 1891. Mass. Med. Soc.

MARSHALL, C. F. (R) Maple St. University New York, 1879.

McDonald, W. A. (R) 54 Summer. 8 to 9 a. m., 1 to 3, 6 to 8 p. m. Harv., 1871.

McGUIGAN, JOHN J. (R) 754 Western Ave., W. Lynn. 8 to 9 a. m., 1 to 3, 7 to 8 p. m. Harv., 1890. Mass. Med. Soc.

Meader, C. E. (R) 311 Essex. Harv., 1878.

MILLER, N. R. (R) Bergengren Blk. Col. P. and S., N. Y., 1883. Mass. Med. Soc.

Morse, F. A. (R) 292 Essex. Harv., 1887.

NEWCOMB, LUTHER (R) 180 S. Common. 8 to 9 a. m., 12 to 2, 6 to 8 p. m. Tel. Uni. Vt., 1884.

NEWHALL, EDWARD (R) 72 Broad. 8 to 9 a. m., 1 to 3, 7 to 8 p. m. Harv., 1848. Mass. Med. Soc.

NEWHALL, HERBERT W. (R) 41 Baltimore. 1 to 3, 7 to 8 p. m. Harv., 1884. A. M., Harv., 1884. Mass. Med. Soc. Staff Lynn Hosp.

O'SHEA, JOS. F. (R) 116 Union. Till 9 a. m., 2 to 3, 7 to 9 p. m. Tel. Uni. N. Y., 1886. Mass. Med. Soc. Staff Lynn Hosp.

PERKINS, S. MANNING (H) 20 S. Common. 1 to 4, 7 to 8 p. m. Bost. Uni., 1880. Mass. Homœop., Essex Co. Homœop., and Mass. Surg. and Gyn. Med. Socs., etc.

PINKHAM, J. G. (R) 73 Silsbee. Long Island Col., 1866.
Potts, J. H. (R) 223 Union. Dartmouth, 1883.
RICHARDSON, B. F. (R) 10 Silsbee. 1 to 3, 7 to 8 p. m. Harv., 1886. Mass. Med. Soc. Phys. Out-Pts. Dept. Lynn Hosp.
SHELDON, CHAUNCEY C. (R) 49 N. Common. 1 to 3, 7 to 9 p. m. Tel. Harv., 1877. A. B., Harv., 1870. Mass. Med. Soc. Supt. and Vis. Staff Lynn Hosp.
SMITH, M. C. (R) Room 3, Lee Hall. 8 a. m. to 6 p. m. Howard Uni., 1888. Mass. Med. Soc.
STEARNS, I. H. (R) 59 N. Common. Columbia, Washington, 1860. Mass. Med. Soc.
Stevens, F. D. S. (R) 5 N. Common. Bowdoin, 1881.
STILPHEN, S. W. (R) 81 N. Common. 12 to 2, 7 to 9 p. m. Col. P. and S., Bost., 1881.
STONE, F. E. (R) 96 S. Common. 8 to 9 a. m., 1 to 3, 7 to 8 p. m. Tel. Bowd., 1885. Mass. Med. Soc. Staff Lynn Hosp.
Watters, W. (H) 26 S. Common. Cannot verify graduation.
WING, E. P. (R) 31 N. Common. Until 9 a. m., 1 to 3 p. m. Tel. Bowd., 1878.

MALDEN, Middlesex, 23,000.

BARSS, J. RICHMOND (R) 160 Ferry. 2 to 3 and 7 to 8 p. m. Harv., 1873. Mem. Mass. Med. Soc. Pres. Malden Soc. Med. Imp.
French, G. M. (R) 15 Park. Harv., 1884.
French, Nathan (R) 522 Main. Dart., 1838. Mem. Mass. Med. Soc.
GOODWIN, RICHARD J. (R) Evelyn House. 9 to 11 a. m., 2 to 4, 7 to 8 p. m. Harv., 1865. Asst. Surg. U. S. A. Mem. Mass. Med. Soc. and Malden Med. Soc.
GRIFFIN, ARTHUR G. (R) 195 Pleasant. 8 to 9 a. m., 2 to 3, 6.30 to 7.30 p. m. Tel. Harv., 1882. City Phys. Mem. Mass. Med. Soc.
Jones, Chas. D. (R) 436 Main. Harv., 1887. Mem. Mass. Med. Soc.
KNIGHT, GRANVILLE (R) 187 Ferry. 1 to 2, 7 to 8 p. m. Tel. 83–4. Uni. Vt., 1861. Mem. Conn. Valley Med. Asso. and Malden Soc. Med. Imp.
Krauss, Jas. (H) 211 Pleasant. Bost. Uni., 1889.
McCARTHY, C. D. (R) 36 Pleasant. 9 a. m., 1 to 3, 7 to 8 p. m. Tel. 33–3. N. Y. Uni., 1882. A. B., 1880. Mem. Mass. Med. Soc and Bost. Gyn. Soc.
McCARTHY, J. C. (R) 236 Pearl. Tel. 24–2. Harv., 1891. Mem. Mass. Med. Soc., Malden Med. Soc.
McClearn, C. M. (R) 8 Faulkner. Dartmouth, 1883.
Nordstrom, C. M. (H) 47 Washington. Bost. University.
NUTTER, W. D. (R) 526 Main. University Vermont, 1887.
PERKINS, WESLEY B. (H) 41 Salem. 8.30 to 9.30 a. m., 2 to 3 and 7 to 8 p. m. N. Y. Homœop. Med. Col., 1873. Mem. Amer. Inst. of Homœop., Mass. Homœop., Bost. Homœop., Bost. Surg. and Gyn. Soc., etc.
POTTER, L. FORREST (H) 59 Pleasant. 8 to 9 a. m., 7 to 8 p. m. Bost. Uni., 1884. Mem. Mass. Homœop., Bost. Homœop., and Bost. Surg. and Gyn. Socs.

PRIOR, CHAS. EDWIN (R) 310 Main. Tel. 1 to 2 and 7 to 8 p. m. Harv., 1882. A. B., 1877. Mem. Mass. and Bost. Gyn. Socs., etc.

RANDALL, FRANCIS D. (R) Maplewood Sq. 7 to 9 a. m., 2 to 4 and 7 to 9 p. m. Uni. Vt., 1880. Mem. N. H. and Malden Med. Socs.

RUSSELL, JULIA A. B. (H) 184 Ferry. Tel. 8 to 10 a. m., 2 to 4 p. m. Bost. Uni., 1880. Mem. Bost. and Malden Homœop. Socs.

RYDER, GODFREY (R) 321 Pleasant. Tel. 1 to 2 and 7 to 8 p. m. Harv., 1880. A. B., 1877. U. S. Pension Surg. Mem. Bost. Gyn. and Mass. Med. Socs.

SAMPSON, LOTTIE E. (H) 442 Main. 8 to 9 a. m., 1 to 3 and 7 to 8 p. m. Bost. Uni., 1890. Asst. Bost. Homœop. Dispy.

SAWTELLE, GEO. B. (H) Pleasant. Tel. 145-2. 8 to 9 a. m., 1 to 2, 6 to 7 p. m. Hahn., Phila., 1866. Mem. Mass. and Bost. Med. and Malden Homœop. Med. Socs.

STEVENS, A. J. (R) 517 Main. Tel. 93-2. 1 to 2 and 6.30 to 8 p. m. Harv., 1869. Mem. Mass. Med. Soc. and Malden. Soc. Med. Imp.

STACKPOLE, GEO. E. (R) Cor. Salem and Ferry. Until 10 a. m. and after 4 p. m. Harv., 1870. Mem. Mass. Med. Soc.

SULLIVAN, J. LANGDON (R) 310 Main. 2 to 3, 7 to 8 p. m. Harv., 1849. Mem. Mass. Med. Soc., Malden Med. Imp. Soc., etc.

WADSWORTH, PELEG (R) 1 Heath Pl. 8 to 9 a. m., 1 to 3, 7 to 8 p. m. Tel. A. B., Dart., 1859. M. D., Nat. Med. Col., 1863. Mem. Mass. and Malden Med. Socs.

WHITING, WALTER B. (H) Pleasant. University Pennsylvania, 1873.

MANCHESTER, Essex, 1,800.

BLAISDELL, G. W. (R) Long Island College Hospital, 1880.

Nye, G. O. (R)

MANSFIELD, Bristol, 3,500.

ALLEN, W. G. Mass. Med. Soc.

HALLET, W. L. (R) Park St. Till 9 a. m., 2 to 4, 7 to 9 p. m. Harv., 1886. A. B., Amherst, 1883. Mem. Harv. Med. Sch. Asso.

PERRY, F. D. (R) West St. Till 9 a. m., 12 to 2, 7 to 9 p. m. Harv., 1870. Harv. Med. Sch. Asso.

MARBLEHEAD, Essex, 8,200.

Devereaux, Jane S. (H) Bost. Uni., 1880.

EVELETH, P. (R) 137 Washington. 1 to 3, 6 to 8 p. m. Dart., 1869. Mass. Med. Soc., etc.

MORSE, M. V. B. (H) 23 Pleasant. 12.30 to 2, 7 to 9 p. m. N. Y. Homœop. Med. Col., 1868. Mass. Homœop. Med. Soc., etc.

SANBORN, PERLEY L. (R) 45 Pleasant. Until 9 a. m., 1 to 3, 7 to 9 p. m. Bellevue, 1877. Mass. Med. Soc., etc.

MARION, Plymouth, 1,200.

Luce, H. H. (R) Uni. N. Y., 1871.

Vose, A. C. (R) Pulte, Cin., O., 1883.

MARLBORO, Middlesex, 14,000.

CAMPBELL, JAS. (R) 13 Prospect. 12.30 to 3, 6 to 8 p. m Ecl. Med. Col. of Penn., 1869. One year Jefferson Med. Col. Mem. Mass. Ecl. and Nat. Ecl. Med. Socs.

Cote, C. (R) Victoria, Can., 1879.

ELLIS, E. H. (H) 67 Mechanic. 1 to 2, 6.30 to 8 p. m. Tel. Bost. Uni., 1879. Mass. Homœop. Med. Soc. Staff City Hosp.

HOITT, E. G. (R) 9 Howe. 12 to 2, 6 to 8 p. m. Tel. Uni. Buffalo, 1881. Mem. Mass. Med., Mass. Med. Leg., and N. Y. Tri-State Med. Socs. Med. Ex. Midd. Co. Pres. City Hosp. and Mem. Med. Staff.

KEEGAN, CHARLES A. (R) 3 Newton. 12 to 2, 7 to 9 p. m. Tel. Uni. Vt., 1889. Mass. Med. Soc. Staff City Hosp.

KNIGHT, C. S. (R) 11 Main. 12 to 2, 6 to 8 p. m. Uni. Mich., 1878. Staff City Hosp.

RICHARDSON, W. S. (R) 8 Cotting Ave. 12 to 2, 6 to 8 p. m. Harv., 1884. Mass. Med. Soc. Staff City Hosp.

SEARLE, GEO. J. (H) 8 Newton. 1.30 to 3, 6.30 to 8 p. m. Bost. Uni., 1888. Worces. Co. Homœop. Med. Soc. Staff City Hosp.

SHEPHERD, MRS. J. G. 189 Lincoln. 2 to 4, 7 to 9 p. m. Ecl. Med, Inst., Worcester, 1862.

SMYTH, H. E. (R) 260 Main. 12.30 to 2, 6.30 to 8 p. m., Sun. 1 to 3 p. m. Tel. McGill, 1884. Mass. Med. Soc. Staff City Hosp.

ST. JACQUES, R. (R) 41 Broad. 1 to 4, 7 to 9 p. m. Victoria Uni., 1879.

THERRIEN, E. J. (R) 4 Broad. 12 to 2, 6 to 8 p. m. Victoria Uni., 1886. Staff City Hosp.

WARNER, C. T. (R) 286 Main. 12 to 2, 6 to 7.30 p. m. Uni. Vt., 1885. Mem. Conn. River Val. Med. Soc. Staff City Hosp.

MARSHFIELD, Plymouth, 1,725.

HAGAR, J. (R) East. Uni. N. Y., 1846.

STEVENS, S. (R) Bowdoin, 1882.

Watson, B. C. (R) Uni. Penn., 1846.

MAYNARD, Middlesex, 2,700.

ARTHUR, A. A. (R) Bellevue, 1865.

MARSH, J. E. (R) Jefferson, 1884.

RICH, F. U. (R) Uni. Vt., 1880.

MEDFIELD, Norfolk, 1,500.

Kimball (R)

MITCHELL, ARTHUR (H) 8 to 9 a. m., 1 to 2, 7 to 8 p. m. Bost. Uni., 1886. Mem. Mass. Homœop., Bost. Homœop., and Mass. Surg. and Gyn. Med. Socs.

RICHARDSON, J. H. (R) Until 9 a. m., 12 to 1.30, 6 to 9 p. m. Uni. N. Y., 1854. Mem. Mass. and Norfolk Co. Med. Socs.

MEDFORD, Middlesex, 11,100.

Bean. No report.

BEMIS, C. V. (R) Harv., 1839.

CHANDLER, N. F. (R) 27 High. 1.30 to 3, 7 to 8 p. m. Harv., 1887. Mass. Med., Amer. Med. Asso., and Harv. Med. Sch. Asso.

CLARK, JOSEPH E. (R) 2 Oakland. 8 to 9 a. m., 2 to 3, 7 to 8 p. m. Tel. Harv., 1882. Harv. Med. Sch. Asso.

Cleaves, J. E. (R) Harv., 1879.

Hall, W. L. (R) Bellevue, 1868.

Hedenberg, J. (H) Castleton, Vt., 1852.

MAHONEY, J. B. (R) 42 Salem. 1 to 3, 7 to 8 p. m. Tel. Harv., 1886. Mass. Med., Harv. Med. Sch. Asso., and Mald. Imp. Soc.

MARTIN, PEARL (R) 10 Oakland. 7 to 8 a. m., 1 to 2, 6 to 7 p. m. Bowd., 1855. Maine Med. Soc.

MILLS, GEO. W. (R) 24 Salem. 8 to 9 a. m., 12 to 2, 6 to 7.30 p. m. Tel. Harv., 1879. B. S., Mass. Ag. Col., 1873. Harv. Med. Sch. Asso.

MEDWAY, Norfolk, 3,000.

BELL, R. (R)

BEMIS, C. A. (R) Jefferson, 1872.

Gale, J. A. (H) Cleveland Homœop., 1861.

Quint.

Sandborn, Kate (H) Bost. Uni., 1883.

MELROSE, Middlesex, 8,500.

Clark, J. S. (R) Essex. Georgetown, D. C., 1869.

DIKE, JOHN (H) 120 W. Emerson. 8 to 9 a. m., 1 to 3, 6 to 7.30 p. m. Tel. 77-4. Bost. Uni., 1888. Mem. Mass. and Bost. Homœop. Socs.

Harlow, C. W. (R) 118 Franklin. Mem. Mass. Med. Soc.

JACK, E. S. (R) 166 Franklin. Harv., 1885.

MORSE, F. H. (R) 482 Main. Tel. 116-6. 1 to 3, 6 to 8 p. m. Uni. N. Y., 1881. Mem. Mass. Med. Soc.

Peaslee, B. D. (H) 2 Myrtle. Tel. 77-3.

MERRIMAC, Essex, 2,650.

CUSHING, H. J. (R) Harv., 1868.

HOBART, J. W. (R) Bost. Uni., 1875.

SWEETSIR, F. E. (R) Bowd., 1888.

METHUEN, Essex, 4,800.

PEIRCE, JAS. (R) Uni. N. Y., 1871.

WOODBURY, GEO. E. (R) 115 Broadway. 12 to 2, 6 to 8 p. m. Dart., 1859. Mass. Med. Soc., etc.

MIDDLEBORO, Plymouth, 6,000.

CUMMINGS, C. S. (H) S. Main. Bost. Uni., 1889.

ELLIS, GEORGE L. (R) 75 Centre. 12 to 2, 7 to 9 p. m. Harv., 1872. Plympton Acad., 1860. Ex-Asst. Phys. Taunton Lunatic Asylum. Mass. Med. and Mass. Med. Leg. Socs., etc. Med. Ex 4th Dis. Plymouth Co.

FRYER, W. F. (H) 22 Oak. 8 to 10 a. m., 1 to 3, 7 to 8 p. m. Hahn., Phila., 1886. Plymouth Co. Homœop. Med. Soc.

HODGSON, T. S. (H) S. Main. Until 9 a. m., 2 to 3, 7 to 8 p. m. Bost. Uni., 1876.
Paun, A. B. (R) Uni. of Penn., 1869.
SMITH, H. S. B. (R) 54 Centre. Until 9 a. m., 1 to 2, 6 to 8 p. m. Berkshire Med. Col., 1865. A. B., Bowd., 1861. Mass. Med. Soc.

MIDDLETON, Essex, 2,000.

SHATSWELL, J. A. (R) Mem. Mass. Med. Soc.

MILFORD, Worcester, 8,800.

ALBRO, C. D. (R) 9 Fayette. Till 9 a. m., 1 to 3, 6 to 7 p. m. Uni. N. Y., 1879. Mem. R. I. and Thurber Med. Socs.
Barnes, J. (R) No graduate.
CLARKE, WM. J. (R) 134 Main 9 to 10 a. m., 2 to 4, 7 to 8 p. m. Harv., 1867. Harv. Med. Sch. Asso., Bost. City Hosp. Club, and Mass. Med. Leg. Soc. Med. Ex. 6th Dist. Worcester Co.
Duggan, J. J. (R) Bellevue, 1886.
Eaton, J. M. (R) Harv., 1855.
FRENCH, J. M. (R) 2 So. Main. 8 to 9 a. m., 1 to 3, 7 to 8 p. m. Tel. Uni. Vt., 1877. Pres. Thurber Med. Soc.
HOBART, ISAAC E. (R) 244 Main. 9 to 10 a. m., 2 to 4, 7 to 8 p. m. Tel. Bellevue, 1888. Mem. Maine and Thurber Med. Asso.
HOLMES, JOHN P. (R) 154 Main. 2 to 4, 7 to 8 p. m. Res. 96 School. Tel. Harv., 1887. A. B., Harv., 1884. Harv. Med. Sch. and Thurber Med. Asso.
KNIGHT, M. W. (R) 21 Jefferson. 2 to 3, 7 to 9 p. m. Tel. Uni. Vt., 1882. Thurber Med. Asso.
MACKIN, CHAS. (R) 7 to 9 a. m., 1 to 3, 7.30 to 9 p. m. Tel. Harv., 1865. A. B., Harv., 1864. Mem. Mass. and Thurber Med. Socs.
MONROE, P. W. (E) 21 So. Bow. 8 to 9 a. m., 1 to 2, 7 to 8 p. m. Phila. Ecl. Col., 1876.
STEDMAN, J. P. (H) 6 So. Main. 1 to 3, 7 to 8 p. m. Tel. Bost. Uni., 1882. Worcester Co. Homœop. Med. Soc.
WILMARTH, F. A. (R) 15 Franklin. 9 to 10 a. m., 2 to 4, 7 to 8 p. m. Tel. Harv., 1888. Mem. Mass. and Thurber Med. Asso.

MILLBURY, Worcester, 4,400.

Booth, R. (R) Uni. of Mich., 1887.
Langevin, J. A. (R) Victoria Uni., 1884.
LINCOLN, J. R. (R) Harv., 1888. Mass. Med. Soc.
LINCOLN, W. H. (R) Bowd., 1856. Mass. Med. Soc.
Slocomb, G. A. (H) Bost. Uni., 1880.
WEBBER, G. C. (R) Harv., 1863. Mass. Med. Soc.

MILLER'S FALLS, Franklin.

Woodbury, S. P. (R)

MILTON, Norfolk, 4,300.

JAQUES, HENRY P. (R) Randolph Ave. 2 to 3 p. m. Tel. Harv., 1880. A. B., Harv., 1876. Mem. Mass. Med. Soc.

LESLIE, F. D. (H) Bost. Uni., 1879. Mem. Mass. and Bost. Homœop. Med. Socs.
PIERCE, M. V. (R) Canton Ave. 2 to 3 p. m. Tel. Harv., 1880. A. B., Harv., 1877. Phys. Home for Incurables. Mem. Mass. Med. Soc.

MONSON, Hampden, 3,650.

ELLIS, F. W. (R) Harv., 1881.
FULLER, G. E. (R) Uni. Georgetown, 1865.
RAND, N. W. (H) N. Y. Homœop., 1878.
WEBBER, H. G. (R) Uni. N. Y., 1880.

MONTAGUE, Franklin, 6,300.

DEANE, E. A. (R) Berkshire Med. Col., 1853.
MARSH, C. D. (E) Ecl. Med. Inst., 1886.
OTTERSON, W. D. (R) Harv., 1882. Mass. Med. Soc.

NANTUCKET, Nantucket, 3,250.

COFFIN, L. (R) Long Island, 1889.
KITE, J. A. (R) Uni. Penn., 1880.
MARSH, C. D. (R) Albany, 1850.
PITMAN, B. F. (R) Western Reserve, 1861.
WILLIAMS, W. H. (R) Harv., 1873.

NATICK, Middlesex, 9,100.

Cochran, W. J. (R) Harv., 1887.
COOK, C. H. (R) 35 W. Central. 1 to 3, 6.30 to 7.30 p. m. Tel. Bellevue, 1874. A. B., Dart., 1869. Mass. Med. Soc.
DODGE, EDGAR S. (R) 18 Florence. Dart., 1876. Mem. Mass. Med. Soc.
HARRIMAN, S. K. (R) 10 W. Central. 2 to 5, 7 to 9 p. m. Tel. Perry drug store. Jefferson, 1883. Mass. Med. Soc.
KEATING, J. E. (R) Harv., 1879.
MANUEL, P. R. (R) North Main. 12 to 3, 6 to 8.30 p. m. Dart., 1885. A. B., Dart., 1882. Mem. N. H. Med. Soc.
RICHARDS, WM. (R) Clarke's Blk. 10 to 11 a. m., 3 to 5, 7 to 9 p. m. Uni. Penn., 1870. Long Island, 1863. Mass. Med. Soc.
SMITH, G. C. (R) 33 W. Central. 1.30 to 3.30, 7 to 9 p. m. Tel. Uni. N. Y., 1881. A. B., Brown, 1876. Mem. Amer. Med. Asso. and Mass. Med. Soc.
STORY, A. FRANCIS (R) 8.30 to 9.30 a. m., 1 to 2, 7 to 8 p. m. Tel. Bost. Uni., 1882. Rotunda Hosp., Dublin, 1883. Phys. Dana Hall Sch., Wellesley.
SYLVESTER, WM. H. (R) 6 Clarendon. 1 to 3, 7 to 9 p. m. Bowd., 1876.
WESTON, ISABEL G. (H) 42 W. Central. Until 9 a. m., 1 to 3 p. m. At Wellesley Mondays, Wednesdays and Fridays, 3.45 to 5.45 p. m. Bost. Uni., 1888. Mem. Mass. Homœop. and Bost. Homœop. Socs.
WRIGHT, J. H. (R) 52 Washington. 1 to 3 p. m. Uni. Georgetown, 1867. Mass. Med. Soc.

NEEDHAM, Norfolk, 3,050.

GRANT, J. H. (R) Bowdoin, 1856.

KINGSBURY, A. D. (R) Until 9 a. m., 1 to 3, 7 to 8 p. m. Georgetown Uni., D. C., 1869. Mem. Mass. Med. Soc.

MANSFIELD, H. T. (R) Until 9 a. m., 1 to 2.30, 6 to 7 p. m. Harv., 1869. Mem. Mass. Med. Soc.

MILLER, ALBERT E. (R) Uni. of Penna., 1864. Mem. Inter. Med. Congress, and Boston Surg. and Gyn. Soc.

MILLER, ALBERT M. (R) Until 9 a. m., 1 to 2.30, 6 to 8 p. m. Dart., 1881.

MILLER VESTA D. (R) Col. P. and S., Boston, 18—. Mem. Inter. Med. Congress, and Boston Surg. and Gyn. Soc.

NEW BEDFORD, Bristol, 41,000.

ABBE, E. H. (R) 405 County. 9 to 10 a. m., 1 to 2, 7 to 8 p. m. Tel. Long Island Col. Hosp., 1889. Mass. Med. Soc., etc.

ABBE, E. P. (R) 405 County. Yale, 1848. Mass. Med. Soc. Staff St. Luke's Hosp.

BRANDSCOMB, W. G. (R) Lund's Cor. Uni. N. Y., 1867.

BROWNELL, WM. E. (R) 271 Union. 8 to 9 a. m., 2 to 4, 7 to 8.30 p. m. Tel. 310–4. Uni. N. Y., 1879.

BULLARD, JOHN T. (R) 446 County. 2 to 4, 7 to 8 p. m. Tel. Harv., 1887. A. B., Harv., 1884. Mass. Med. Soc., etc. Vis. Phys. St. Luke's Hosp. Act. Asst. Surg. U. S. Marine Hosp.

CORNISH, AARON (R) 155 William. 2 to 4, 7 to 8 p. m. Tel. Castleton, Vt., 1857. Amer. Med. Asso., Mass. Med. Soc., etc.

DEHN, E. W. (R) 526 Purchase. 9 a. m., 2 to 4, 7 to 8 p. m. Tel. 14–5. Bellevue, 1889. Mass. Med. Soc.

FORTIN, J. E. (R) 790 Purchase. 7 to 9 a. m., 12 to 2, 6 to 9 p. m. Victoria, 1882. Uni. Vt., 1883.

GIGUERE, JOSEPH (R) 781 Purchase. 8 to 10 a. m., 2 to 4, 7 to 8 p. m. Tel. Victoria, Can., 1888.

HAYES, S. W. (R) 149 Middle. 2 to 4, 7 to 9 p. m. Tel. Harv., 1870. Staff St. Joseph's Hosp. Treas. U. S. Ex. Bd. for Pensions. Mass. Med. Soc. and N. B. Soc. for Med. Imp. Pres. S. Bristol District Med. Soc.

HOOPER, F. H. (R) 460 County. 8 to 10 a. m., 12 to 3.30, 7 to 8 p. m. Col. P. and S., N. Y., 1857. Staff St. Luke's and St. Joseph's Hosps. Mass. Med. Soc. Amer. Med. Asso. Fellow of the A. Asso. for the Adv. of Science and Amer. Acad. of Practical and Social Science, etc.

HOUGH, GARRY de N. (R) County, cor. Mill. At 2 and 7 p. m. Tel. Bellevue, 1884. A. B., Harv., 1881. Mass. Med. Soc. and Amer. Acad. of Med., etc. Surg. St. Luke's Hosp. House Surg. Bellevue Hosp., N. Y., 1884–85. Med. Ex. 3d Bristol Dist.

HOUGH, GEO. T. (R) 95 Elm. At 2 and 7 p. m. Tel. N. Y. Med. Col., 1857. Amer. and Mass. Med. Socs., etc.

Howland, B. C. (H) 31 8th. New York Homœopathic, 1873.

HUNT, CHAS. R. (H) 262 Union. 8 to 9 a. m., 2 to 4, 7 to 8 p. m. Tel. Bost. Uni., 1887. Mass. Homœop. and Bost. Surg. and Gyn. Med. Socs. Ex-House Surg. Mass. Homœop. Hosp.

LEONARD, MILTON H. (R) 62 5th. 2 to 4, 7 to 8 p. m. Tel. Uni. N. Y., 1879. Mass. Med. Soc., N. B. Soc. for Med. Imp., and N. B. Library Asso. Phys. to Co. Jail and House of Cor.

Lussier, C. F. (R) 4th and Rivet. Victoria Uuiversity, 1886.

MESSER, ASA (R) 38 Bedford cor. 6th.

NICKERSON, W. J. (R) 164 Middle. 8 to 9 a. m., 2 to 4, 7 to 8 p. m. Tel. Bowd., 1870. Mass. Med. Soc.

NORMANDIN, L. Z. (R) 590 Purchase. 8 to 9 a. m., 2 to 4, 7 to 9 p. m. Tel. Victoria, 1879.

OWEN, J. W. (E) 358 Purchase. 10 to 12 a. m., 2 to 4, 6 to 8 p. m. Harrison Acad. Eng., 1872.

PETERSON, CHAS. A. B. (R) 74 Purchase. 9 a. m., 2 to 4, 7 to 8 p. m. Tel. 2-3. Long Island, 1886.

PIERCE, A. MARTIN (R) 26 S. Sixth. 3 to 5, 7 to 8 p. m. Tel. Col. P. and S., N. Y., 1873. Vis. Phys. St. Luke's Hosp. Mass. Med. Soc. and N. B. Soc. for Med. Imp., etc.

POTHIER, J. C. (R) 246 4th. 2 to 4, 7 to 9 p. m. Tel. McGill, 1887. Mass. Med. Soc. Sec. and Treas. N. B. Soc. for Med. Imp.

Potter, W. G. (R) 210 Union. Uni. N. Y., 1888.

PRESCOTT, CHAS. D. (R) 176 William. 2 to 4, 7 to 8 p. m. Tel. Dart., 1867. Mass. Med. Soc. and N. B. Soc. for Med. Imp., etc. Phys. St. Luke's Hosp.

SCHAAKE, F. H. (R) 159 Acushnet Av. 8 to 10 a. m., 3 to 5, 7 to 9 p. m. Tel. 275-3. Harv., 1888.

SEIP, C. L. (H) 297 Union cor. County. 2 to 4, 7 to 8 p. m. Tel. Hahn., Phila., 1882. Phila. Sch. of Anat. and Surg., 1872. Mass. Homœop. and Phila. Co. Homœop. Med. Socs.

SHAW, J. C. (H) S. W. cor. Sixth and School Sts. 2 to 4, 7 to 8 p. m. Tel. Hahn., Phila., 1882. Mass. Homœop. Med. Soc.

SHEEHY, WM. CLINTON (R) 174 Purchase. 9 to 10 a. m, 2 to 4, 7 to 8 p. m. Tel. Uni. N. Y., 1890. Mass. Med. and N. B. Soc. for Med. Imp.

SPARE J. (R) 92 Purchase. Harv., 1842.

STEVENS, H. L. (R) 149 Middle. 9 to 11 a. m., 4 to 6 p. m. Tel. Balt. Col. of Med., 1891. Mass. Med. Soc.

ST. GERMAIN, J. P. (R) 913 S. Water. 12 to 1, 3 to 5, 7 to 9 p. m. Tel. Dart., 1885.

Sullivan, J. F. (R) 158 Middle. Bellevue, 1886.

SWIFT, WM. N. (R) 378 County. 2 to 3 and 7 p. m. Tel. Harv., 1880. A. B., Harv., 1877. Amer. Acad. of Med. and Mass. Med. Soc. Staff St. Luke's Hosp. City Phys. and Mem. City Board of Health.

SYLVIA, M. V. (R) 100 S. Sixth cor. Wing. 2 to 4, 7 to 8 p. m. Tel. 65-4. Uni. N. Y., 1891.

TUCKER, EDWARD T. (R) 258 Pleasant. Until 9 a. m., 2 to 3.30, 7 to 8 p. m. Tel. Harv., 1874. A. B., Brown, 1871. Amer. Acad. of Med. Mass. Med. and N. B. Soc. for Med. Imp.

VERMYNE, J. J. B. (R) 2 Orchard. 10.30 a. m. to 1, 2 to 4 p. m. Tel. Utrecht, Holland, 1856. Vice-Pres. Mass. Med. Soc. Mem. Amer. Acad. of Med. Amer. Oph. Soc. Amer. Otol. Soc., etc. Staff St. Luke's Hosp.

Waite, E. E. (R) 17 Seventh. Uni. N. Y., 1876.

WEBBER, AMOS P. (R) 250 Union. 2 to 4, 7 to 8.30 p. m. Tel. Bellevue, 1883. Mass. Med. Soc., N. B. Soc. for Med. Imp.

WEBSTER, HELEN W. 111 Fourth.

WHITNEY, E. M. (R) 31 Fifth. 9 a. m. to 2 p. m. Tel. Jefferson, 1879. Mass. Med. Soc., etc.

WILLIAMS H. A. (E) Williams cor. Eighth. 2 to 4, 7 to 8 p. m. Tel. Ecl. Med. Inst., 1887. Mem. Nat. and Mass. Ecl. Med. Socs.

NEWBURY, Essex, 1,700.

ROGERS, GORHAM (R) Harv., 1879.

NEWBURYPORT, Essex, 14,000.

CHEEVER, BENJ. (R) 54 Pleasant. 9 to 11 a. m., 2 to 4, 7 to 9 p. m. Uni. N. Y., 1891.

DICKINS, J. B. M. (E) 3 Essex. Until 9 a. m., 1 to 2.30, 7 to 9 p. m. N. Y. Ecl., 1871. Mass. Ecl. Med. Soc.

FOSS, DAVID (H) 5 Spring. 12 to 3, 6 to 7 p. m. Berkshire, 1861. Mem. Amer. Inst., Amer. Pædological, Mass. and N. H. Homœop. Med. Socs., and Mass. Surg. and Gyn. Soc.

Healy, J. J. (R) Col. P. and S., N. Y., 1870.

HOMER, JOHN (R) 156 High. 8 to 9 a. m., 2 to 4, 7 to 8 p. m. Tel. Harv., 1865. Mem. Mass. Med. and Harv. Med. Sch. Asso. Surg. B. & M. R. R.

HOWE, FRANCIS A. (R) 238 High. 1.30 to 3 p. m. Tel. Harv., 1854. A. M., Amherst, 1851. Amer. Med. and Mass. Med. Socs. Pres. Annie Jaques Hosp.

HURD, EDWARD P. (R) 42 Fair. 1 to 3, 7 to 9 p. m. McGill, 1865. Mem. Mass. and Amer. Climatol. Asso., and Soc. de Pratigue, Paris, etc. Staff Annie Jaques Hosp. Author of a treatise on Neuralgia, 1890; Sleep, Insomnia, and Hypnotics, 1891.

MONTGOMERY, G. (R) Bowdoin, 1854.

NOYES, ERNEST HENRY (R) 12 Essex. Until 9 a. m., 1 to 3, 6 to 7 p. m. Harv., 1880. A. B., Bowd., 1875. Mass. and Bost. Med. Socs., etc. Chm. City Bd. of Health. City Phys.

SNOW, GEO. W. (R) 13 Charter. 1 to 3 p. m. Tel. Jefferson, 1860. Mass. Med. Soc. and Mass. Med. Leg. Pres. Essex N. Dis. Soc. Med. Ex. Essex Co. Staff Annie Jaques Hosp.

STILES, CHAS. W. (H) 134 High. 1 to 3, 6.30 to 8 p. m. Bost. Uni., 1875. Mass. Homœop. and N. H. Homœop. Med. Socs. Ex-House Phys. Mass. Gen. Homœop. Hosp., Bost.

TIGH, FREDERICK (R) 47 Pleasant. Until 9 a. m., 1 to 3, 7 to 8 p. m. Harv., 1889. Mass. Med. Soc. Staff Annie Jaques Hosp.

WORCESTER, G. W. (H) 124 High. 1 to 3, 6.30 to 7.30 p. m. Tel. Hahn., Chicago, 1883. Amer. Inst., Mass. and Vt. Homœop. Med. Socs. Pres. Essex Co. Homœop. Med. Soc.

YOUNG, JOHN F. (R) 7 Fruit. 1 to 3 p. m. Col. P. and S., N. Y., 1868. Mass. Med. Soc. Staff Annie Jaques Hosp.

NEWTON, Middlesex, 24,400.

CARROLL, THOMAS F. (R) 389 Washington. 2 to 4, 6 to 8 p. m. Harv., 1888. Mass. Med. and Harv. Med. Sch. Asso.

Frisbie, J. F. (R) Harv., 1861.

McINTOSH, F. L. (H) Washington cor. Jewett. Until 9 a. m., 4 to 7 p. m. Tel. Hahn., Phila., 1881. Con'g Phys. Newton Cottage Hosp. Mem. Inter. Hahn., Bost. Homœop., and Bost. Hahn. Med. Socs.

O'DONNELL, F. M. (R) 639 Washington. 1 to 3, 7 to 8 p. m. Tel. Harv., 1887. Mem. Mass. and Harv. Med. Sch. Asso.

REED, CLARA D. WHITMAN (H) 437 Centre. Until 9 a. m., 1 to 3 and 7 p. m. Bost. Uni., 1878. Mem. Amer. Inst., Mass. Homœop. and Bost. Homœop. Med. Socs.

Reid, R. A. (E) Chicago Med. Col., 1876. Records do not verify information given.

SCALES, E. P. (H) Clevld. Homœop. Hosp. Col., 1859.

STEARNS, D. W. (R) Harv., 1888.

STONE, L. R. (R) Harv., 1854.

TITUS, HERMON F. (R) Centre St. 8 to 9 a. m., 3 to 5, 8 to 9 p. m. Tel. Harv., 1890. Mem. Mass. Med. Soc.

Utley, E. R. (H) Harv., 1890.

Utley, J. (H) Bowdoin, 1874.

WEBBER, F. W. (R) Harv., 1879.

NEWTON CENTRE, Middlesex.

BATES, MARY E. (R) Beacon. Until 10 a. m., Mon. and Fri. 9 a. m. to 3 p. m. Col. P. and S., Bost. Mem. Mass. Med. Soc. and Bost. Surg. and Gyn. Soc.

BODGE, JAMES H. (R) Centre. 8 to 9 a. m., 12 to 2, 6 to 7 p. m. Tel. Harv., 1867. A. B., Dart., 1865. Mem. Mass. Med. Soc. Ex-Phys. Newton Cottage Hosp.

DIKE, THOMAS W. (H) Centre. Until 9 a. m., 1 to 3 p. m. Bost. Uni., 1890.

FESSENDEN, C. H. (H) Beacon. 8 to 9 a. m., 3 to 4 p. m. Tel. Bost. Uni., 1886.

LORING, R. P. (R) Beacon. 8 to 9 a. m., 1 to 3, and 8 p. m. Harv., 1875. Mem. Mass. Med. Soc. Surg. Newton Cottage Hosp.

SYLVESTER, S. A. (H) Beacon. 8 to 9 a. m., 1 to 3 and evening. Tel. Bost. Uni., 1875. Mem. Mass. Homœop. Med. Soc., etc.

NEWTON HIGHLANDS, Middlesex.

Bulfinch, G. G. (R) Harv., 1874.

DEANE, J. R. (R) Walnut. 8 to 10 a. m., 1 to 2, 5 to 9 p. m. Tel. Bowd., 1860. Mem. Mass. Med. Soc.

EATON, SAMUEL L. (H) Lake Ave. near Walnut. Until 9 a. m., 1 to 3, 6 to 8 p. m. Tel. Hahn., Chicago, 1882. A. B., Yale, 1877. Mem. Mass. Homœop., Inter. Hahn., and Mass. Surg. and Gyn. Med. Socs.

WILEY, ALFRED S. (R) Walnut. Till 9 a. m., 2 to 3 and 7 p. m. Tel. Dart., 1888. Mass. Med. Soc. Con'g Surg. Newton Cottage Hosp.

NEWTON LOWER FALLS, Middlesex.

Freeman, F. W.
SHERMAN, F. M. (R) Harv., 1881.

NEWTON UPPER FALLS, Middlesex.

HILDRETH, W. H. (R) High. 8 a. m., 1 to 3 and 7 p. m. Dart., 1868. Mem. Mass. Med. Soc.
McOWEN, WM. H. (R) 2 to 4, 7 to 9 p. m. At Newton Lower Falls 10 to 11.30 a. m., 4 to 5.30 p. m., Mon. and Thurs. 7 to 8 p. m. Harv., 1883. Mem. Mass. and Harv. Med. Sch. Socs.
THOMPSON, EBEN (H) 8 to 9 a. m., 1 to 2, 7 to 8 p. m. Pulte Med. Col., 1879. Mem. Mass. Surg. and Gyn. Med. Soc.

NEWTONVILLE, Middlesex.

BAKER, D. E. (R) 227 Walnut. 2 to 4, 7 to 8 p. m. Tel. Harv., 1883. B. S., Bost. Uni., 1878. Mem. Mass. Med. Soc., etc. Ex-House Surg. Bost. City Hosp.
HUNT, OTIS E. (R) Berkshire, 1849. Mem. Mass. Med. Soc.
HUNT, WM. O. (R) 12 to 2, 5 to 7 p. m. Tel. Harv., 1877. Mem. Mass. Med. Soc. Con'g Surg. Newton Cottage Hosp.
STODDARD, H. B. (R) 810 Washington. Till 9 a. m., 12 to 2, 7 to 8 p. m. Bellevue, 1865. Mem. Mass. and Bost. Surg. and Gyn. Socs.
TALBOT, GEO. H. (H) 306 Walnut. 3 to 5 p. m. Tel. Bost. Uni., 1882. Phys. Newton Cottage Hosp. Mem. Amer. Inst. and Mass. Homœop. Med. Soc.
WOODMAN, GEO. S. (H) 1 to 3, 6 to 8 p. m. Harv., 1849. Mem. Mass. Homœop. Med. Soc.

NORTH ABINGTON, Plymouth.

WHEATLEY, FRANK G. (R) 110 Adams. 8 to 9 a. m., 1 to 2, 6.30 to 7.30 p. m. Dart., 1883. A. M., Dart., 1889. Prof. Materia Med. and Therap. Col. P. and S., Bost. Mem. Mass. Med. Soc. and Hatherly Med. Club.

NORTH ADAMS, Berkshire, 16,100.

BAILEY, A. G. (H) Boland's Blk. 9 to 11 a. m., 2 to 4, 7 to 8 p. m. Tel. Clevld. Homœop. Hosp. Col., 1889. Mem. O. Homœop. Med. Soc.
BROWN, MARTIN M. (R) 111 Main. Till 10 a. m., 12 to 3, and after 7 p. m. Tel. Rush, Chicago, 1887. N. Berk. Med. Soc.
BROWN, O. J. (R) 109 Main. Uni. Vt., 1870. Mass. Med. Soc.
BROWN, WALLACE E. (R) 72 Main. Bellevue, 1890. Tel.
BROWN, WM. E. (E) 72 Main.
BUSHNELL, HOMER (R) 8 Union. Till 9 a. m., 12 to 2, after 5 p. m. Tel. Uni. Mich., 1873. Pres. Berk. Dist. Med. Soc. Mem. Mass. and N. Berk. Med. Socs. Staff N. Adams Hosp.
CARD, F. E. (R) Martin's Blk. 7 to 9 a. m., 1 to 3, 7 to 10 p. m. Tel. Uni. Vt., 1889. Mem. N. Berk. Med. Soc.
CARR, W. S. (R) 15 Summer.
CLARK, J. M. (E) 35 Eagle. 8 to 10 a. m., 1 to 2, 7 to 9 p. m. Ecl. Med. Inst., 1859. Vt. Ecl. Med. Soc.

CURRAN, CHAS. J. (R) 65 Eagle. 8 to 9 a. m., 12 to 2, 6 to 9 p. m. Uni. N. Y., 1881. Mass. Med. and N. Berk. Med. Socs. Mem. Mass. Bd. Lunacy and Charity. Staff N. Adams Hosp.

DEWEY, DAVID (R) 15 Bank. Till 9.30 a. m., 12 to 3, 6 to 9 p. m. Tel. Col. P. and S., N. Y., 1888. Pres. N. Berk. Med. Soc. Staff N. Adams Hosp.

HOBBIE, JOHN R. (R) 6 New Blackinton Bld. 8 to 10 a. m., 1 to 3, 7 to 9 p. m. Col. P. and S., N. Y., 1877. A. B., Amherst, 1873. Mass. Med. Soc.

Johnson, F. B. (R) Uni. Vt., 1869.

MATTE, J. H. A. (R) 5 Church. 8 to 9 a. m., 1 to 2, 7 to 9 p. m. Tel. Laval Uni., 1876. A. B., Laval, 1872. Mass. Med. Soc.

Mignault, A. (R) Victoria, 1888.

MILLARD, H. J. (R) Bank Blk. 8.30 to 9.30 a. m., 1 to 3, 7 to 9 p. m. Tel. Berk., 1864. Mem. Mass. and N. Berkshire and Union Med. Socs.

MORASSE, L. O. (R) 8 N. Church. 8 to 9.30, 11 to 12 a. m., 1 to 3, 7 to 9 p. m. Tel. Victoria, 1884.

PUTNAM, T. J. (H) 79 Main. 8 to 9 a. m., 1 to 3, 7 to 9 p. m. Tel. Clevld. Homœop., 1873. Mem. Am. Inst. and Mass. Homœop. Med. Soc.

RICE, GEO. L. (R) 121 Main. 8 to 9 a. m., 1 to 2, 7 to 9 p. m. Tel. Columbian Uni., D. C., 1863. N. Berk. Med. Soc. Staff N. Adams Hosp.

RILEY J. H. (R) 117 Main. Uni. Vt., 1885. Mem. N. Berk. Med. Soc. Staff N. Adams Hosp.

SIMPSON, GEO. F. (H) 80 Eagle. Tel. Uni. Vt., 1873. Staff N. Adams Hosp.

STAFFORD, F. D. (R) Martin's Blk. Till 9 a. m., 1 to 3, 7 to 10 p. m. Tel. Uni. Vt., 1878. N. Berk. Med. Soc. Staff N. Adams Hosp.

Wright, C. W. (R) Uni. N. Y., 1888.

NORTHAMPTON, Hampshire, 15,000.

CLARK, SIDNEY A. (R) 124 Main. 7 to 9 a. m., 1 to 3, 6 to 9 p. m. Tel. Harv., 1891. A. M., Amherst, 1888. Mass. Med. Soc.

COOPER, C. W. (R) Harv., 1877. Mass. Med. Soc.

DICKINSON, C. H. (R) 110 Main. 8 to 10 a. m., 2 to 3, 7 to 8 p. m. Col. P. and S., N. Y., 1878.

DUNLAP, J. (R) 124 Main. 8 to 9 a. m., 1 to 3, 7 to 9 p. m. Tel. Col. P. and S., N. Y., 1850. Mass. Med. Soc.

FAHEY, JAMES C. (R) 106 Main. 9 to 10 a. m., 2 to 3, 7 to 9 p. m. Tel. Uni. Vt., 1891. Mass. Med. Soc.

FAY, J. M. (R) 106 Main. 9 to 10 a. m., 2 to 3, 7 to 9 p. m. Tel. Uni. Vt., 1875. Mass. Med. Soc. Staff Dickinson Hosp. Sec. U. S. Pension Bd. Mem. Mass. Legislature.

FLAGG, H. H. (R) 106 Main.

FLAGG, P. J. (R) Main St., Florence. 8 to 9 a. m., 1 to 3. Jefferson, 1884. Mass. Med. Soc.

Gardner, C. R. (R) Uni. N. Y., 1879.

Gilfillan, T. (R) Berkshire, 1855.

HAMMERSLEY, J. B. (R) Main St., Florence. 2 to 4, 6 to 8 p. m. Ecl. Med. Inst., 1888.

HIGBEE, E. W. (R) 281 Main. 1 to 5 p. m. Uni. Vt., 1871.
Hoadley, A. H. (R) Albany, 1886. Mass. Med. Soc.
KNOWLTON, C. L. (R) Jefferson, 1845. Mass. Med. Soc.
LEARNED, J. B. (R) Florence. Col. P. and S., N. Y., 1865.
NIQUETTE, L. B. (R) 72 Centre. 7 to 9 a. m., 12 to 2, 7 to 8 p. m. Uni. Vt., 1880. Mem. N. E. French Med. Soc.
PARKHURST, L. B. (H) 92 King. Until 9 a. m., 2 to 4, after 7 p. m. Tel. Bost. Uni., 1879. Amer. Inst., Mass. Homœop. and W. Mass. Homœop. Med. Socs. Pres. U. S. Pension Bd.
PRESTON, GRACE A. (R) 38 Elm. 3 to 4, 7 to 8 p. m. Tel. M. D., Bost. Uni., 1886. Woman's Col., N. Y. Infy., 1890. A. M., Smith Col., 1889. Mass. Med. Soc. Con'g Phys. Dickinson Hosp. Res. Phys. Smith Col.
Roberts, O. O. (H) Hahn., Phila., 1853. Unable to verify.
SAVARD, D. H. (R) West Leeds.
Semour, C. (R) Uni. Michigan, 1869.
Smith, G. L. (R) McGill, 1890.
SORNBERGER, N. B. (E) Pine Grove.
THAYER, GEO. D. (R) 259 Main. 9 to 10 a. m., 1 to 2.30, 7 to 8 p. m. Tel. Uni. N. Y., 1881. Mass. Med. Soc. Staff Dickinson Hosp. Co. Jail Phys.
TROW, W. M. (R) 138 Main. 8.30 to 9.30 a. m., 1 to 2, 7 to 9 p. m. Tel. Berkshire, 1853. Mass. Med. Soc. Staff Dickinson Hosp.

NORTH ANDOVER, Essex, 3,800.

MORRILL, C. P. (R) University Georgetown, 1866.
WEIL, F. E. (R) Harv., 1882.

NORTH ATTLEBORO, Bristol.

Bullard, H. C. (R) Col. P. and S., New York, 1871.
EDDY, R. H. (H) Bost. Uni., 1885.
Foster, J. W. No report.
Gerould, J. B. (R) Harv., 1881.
Kilby, H. S. (R) Harv., 1878.
McDonough, T. No report.

NORTHBORO, Worcester, 1,950.

GUPTILL, I. C. (R) Dartmouth, 1875.
JEWETT, H. A. (R) Pennsylvania Medical College, 1850.
Oaks, C. H. (H)

NORTH BROOKFIELD, Worcester, 3,875.

COLBURN, S. H. (H) Hahn., Philadelphia, 1870.
GARRIGAN, T. J. (R) University New York, 1879.
GARST, J. (R) University Michigan, 1878.
TRAVERS, O. J. (H) Cleveland Homœopathic, 1877.
TYLER, W. (R)
WITTER, W. F. (R) Yale, 1871.

NORTH EASTON, Bristol.

COGSWELL, GEO. B. (R) Main St. 1 to 3, 6 to 7 p. m. Dart., 1857. A. M., Dart., 1880. Mass. Med. Soc.

McCARTHY, THOMAS H. (R) Main St. 2 to 4, 7 to 8 p. m. Harv., 1890. Mass. Med. Soc.
SWAN, JESSE J. (R) Central St. 1 to 3, 7 to 9 p. m. Hahn., Chicago, 1882. Two full courses at Harv., 1869–70–71.
TILDEN, FRANK E. (R) Canton St. Until 9 a. m., 1 to 2.30, 6 to 8 p. m. Harv., 1876. Mass. Med. Soc.

NORTHFIELD, Franklin, 1,875.

WARD, R. C. (R) Harv., 1870.
WOOD, N. P. (R) University Vermont, 1882.

NORTON, Bristol, 1,785.

ROUNDS, A. M. (R) Harv., 1884.
WILD, G. W. (R) Bost. University, 1878.

NORWELL, Plymouth, 1,700.

LITTLE, H. J. (H) Bost. University, 1884.

NORWOOD, Norfolk, 2,950.

CRAGIN, F. M. (H) Washington. Until 9 a. m., 1 to 3, 7 to 9 p. m. Hahn., Phila., 1860.
DODGE, F. W. (H) Washington. Until 9 a. m., 1 to 3, 7 to 9 p. m. Bost. Uni., 1890.
Fogg, D. S. (R) Dartmouth, 1845.
Fogg, I. S. (R) Harv., 1877.
GOULD, CLARKE S. (R) Washington. 1 to 3, 6 to 9 p. m. Harv., 1887. Mem. Mass. Med. Soc.
Norton, E. (R) University Vermont, 1885.
PLIMPTON, L. H. (R) Walpole. Until 9 a. m., 1 to 2 p. m. and evening. Tel. Harv., 1879. A. B., Harv., 1875. Ex-House Phys. Bost. City Hosp. Mass. Med. Soc.

OAKHAM, Worcester, 740.

BROWN, W. A. (R) 1889.
SAWYER, E. L. (R) University Vermont, 1883.

ORANGE, Franklin, 4,500.

BIRCH, S. J. (E) East Main. Till 9 a. m., 1 to 2, 5 to 8 p. m. N. Y. Ecl. Col., 1871. Mass. Ecl. Med. Soc.
COOLIDGE, D. G. (R) E. Main. 12.30 to 3.30, 5.30 to 7.30 p. m. Uni. Mich., 1889. Miller's River Med. Soc.
GODDARD, J. H. (R) Col. P. and S., N. Y., 1861. Mass. Med. Soc.
HASKINS, S. F. (R) North Main. 12 to 2, 7 to 8 p. m. Dart., 1879. Mass. and Miller's River Med. Socs. Chm. Bd. of Health.
SMITH, H. F. M. (R) West Main. Till 9 a. m., 12 to 2, 6 to 8 p. m. Harv., 1885. B. S., Mass. State Col., 1881. Mass. and Miller's River Med. Socs.
WRIGHT, WALTER M. (R) 37 West Main. Till 9, 11 a. m. to 1, 5 to 7 p. m. Dart., 1874. Bowd., 1874. A. M., Dart., 1874. Mem. Mass. and Miller's River, and Mass. Med. Leg. Socs. Med. Ex. Franklin Co. Treas. U. S. Pension Bd.

OXFORD, Worcester, 2,625.

Cushman, W. B. (R) Bowdoin, 1881.
Rawson, C. (E)
Woodward, J. R. (R) University Vermont, 1888.

PALMER, Hampden, 6,500.

HOLBROOK, W. L. (R) University New York, 1848.
Sirois, G. (R)
Smith, C. (R)
STOWE, W. H. (R) Bellevue, 1869.
WILKINS, G. H. (H) New York Homœop. Medical College, 1883.

PEABODY, Essex, 10,200.

BEANE, N. W. (R) 67 Main. 8 to 9 a. m., 1 to 3, 7 to 8 p. m. Dart., 1882. Mem. N. H. Med. Soc. Special treatment for ear, throat, and lungs diseases.
FOSTER, HORACE K. (R) Main cor. Park. Until 9 a. m., 2 to 3, 7 to 8 p. m. Tel. M. D., Dart., 1882. A. M., 1879. Mass. Med. Soc.
Frost, G. M. (R) Bowd., 1869.
Osborne, G. S (R) Harv., 1863.
PIKE, C. C. (R) 16 Chestnut. 2 to 3, 7 to 8 p. m., except Sunday. Tel. Dart., 1868. Mem. Mass. and N. H. Med. Socs. Pres. U. S. Pension Bd.
SHANAHAN, JOHN (R) 39 Main. 1.30 to 3, 6.30 to 8 p. m. Uni. N. Y., 1881. Mass. Med. Soc.
WORCESTER, F. S. (H) Main St. 2 to 3, 7 to 8 p. m. Harv., 1873.

PEMBROKE, Plymouth, 1,320.

CHARLES, O. W. (R) Bryantville. Bowd., 1881.
COLLAMORE, F. (R) (North.) Dart., 1848.

PEPPERELL, Middlesex, 3,125.

FLETCHER, S. W. (R) Harv., 1858.
HEALD, J. B. (R) Long Island, 1875.
HEALD, W. F. (R) Dart., 1870.
QUA, L. R. (R) (East.) Col. P. and S., Bost., 1883.

PETERSHAM, Worcester, 1,100.

MARTIN, L. O. (R) Col. P. and S., N. Y., 1875.

PITTSFIELD, Berkshire, 17,300.

ADAMS, J. F. A. (R) 26 Wendell Ave. Harv., 1866.
BAILEY, C. H. (H) 32 South. Berkshire Med. Col.
BEDARD, GEO. (R) Uni. Vt., 1870.
BURTON, STEPHEN C. (R) 4 E. Housatonic. Till 9 a. m., 12 to 2, 6 to 7.30 p. m. Tel. Union Uni., Albany, 1880. Mem. Amer. Med. Asso. and Mass. Med. Soc. City Health Officer. Phys. House of Correction.
COLT, H. (R) Harv., 1881. Mass. Med. Soc.
FLYNN, J. A. (R) 74 North.

FLYNN, J. J. (R) England's Blk. 9 to 11 a. m., 2 to 4, 7 to 9 p. m. Tel. Jefferson, 1884.

HATCH, G. S. (R) 14 Maplewood Ave. 2 to 4, 7 to 8 p. m. Tel. Uni. Mich., 1884. Mem. Mass. and N. Berk. Med. Socs.

KELLY, J. E. (R) 169 North. 9 to 10 a. m., 2 to 4, 6 to 8.30 p. m. Albany Med. Col., 1891.

Langlois, J. A. (R) Laval Uni., 1879.

LEAVITT, W. W. (R) 31 South. 7 to 9 a. m., 12 to 2, 6 to 8 p. m. Tel. Col. P. and S., N. Y., 1860. A. B., Williams, 1859. Mass. Med. Soc.

MERCER, WM. M. (R) 2 N. 1st. 1 to 3, 7 to 9 p. m. Tel. Harv., 1866. Mem. Amer. Med. Asso. and Mass. Med. Soc. Staff House of Mercy Hosp. City Phys.

PADDOCK, F. K. (R) Berkshire, 1864. Mass. Med. Soc.

Paddock, W. L. (R) Col. P. and S., N. Y., 1876.

PIXLEY, E. S. (E) 41 Fenn. 7 to 9 a. m., 12 to 2, 6 to 8 p. m. Phila. Ecl., 1878.

ROBERTS, OSCAR S. (R) 122 North. 8 to 9 a. m., 2 to 4, 7 to 8 p. m. Tel. Uni. Vt., 1864. Uni. Penna., 1869. Mass. Med. Soc. Sec. U. S. Pension Bd.

SWIFT, L. C. (R) 14 East. Till 11 a. m., 7 to 9 p. m. Col. P. and S., N. Y., 1878. Mem. Amer. Med. Asso. and Mass. Med. Soc.

TOBIN, JAMES H. (R) 160 North. 8 to 10 a. m., 12 to 3, 6 to 8 p. m. Tel. Albany Med. Col., 1890.

Waite, L. (H) Berkshire Med. Col., 1854.

WENTWORTH, W. H. (R) 3 South. 10 to 11 a. m., 3 to 4, 7 to 9 p. m. Tel. Col. P. and S., N. Y., 1863.

WOODRUFF, MORGAN L. (R) 16 Railroad. 8 to 9 a. m., 1 to 3, 7 to 8 p. m. Tel. Long Island, 1878. Mem. Mass. and Berk. Med. Socs.

PLYMOUTH, Plymouth, 7,300.

BREWSTER, J. B. (R) 11 Court. 2 to 4, 7 to 9 p. m. Bellevue, Mass., 1866. A. B., Tufts, 1863. Vienna, 1867. Mem. Mass. Med. and Mass. Med. Leg. Socs. Act. Asst. Surg. U. S. M. H. S.

Gaylord, J. F. (R) Yale, 1878.

HILL, E. DWIGHT (R) 6 North. Till 8 a. m., 1 to 3, 6 to 8 p. m. Bowd., 1877. Mem. Mass. Med. Soc. City and Co. Phys. Med. Ex. 3rd Plym. Dist.

HUBBARD, B. (R) Berk. Med. Col., 1843.

Peirce, W. (R) Harv., 1869.

Rogers, C. R. (H) Bost. Uni., 1879.

SHAW, JOHN J. (H) 12–14 Brewster St. 2 to 3, 7 to 9 p. m. N. Y. Hygeo-Therap. Med. Col., 1867. Post Course, Harv., 1872. Mass. Homœop. Med. Soc.

STEVENS, E. S. (R)

PROVINCETOWN, Barnstable, 4,650.

BIRGE, W. S. (R) Uni. N. Y., 1881.

MOORE, W. M. (R) Uni. Vt., 1880.

Newton, F. L. (R) Bost. Uni., 1884.

QUINCY, Norfolk, 16,700.

DAVIS, F. S. (H) 5 Elm. 8 to 9 a. m., 2 to 3, 6.30 to 7.30 p. m. Tel. Bost. Uni., 1878. Sec. Med. Bd. Med. Staff and Con'g Phys. Quincy City Hosp. Mem. Mass. Homœop. and Inter. Hahn. Med. Socs., etc.

DION, W. Q. (R)

Donovan, S. M. (R) Harv., 1879.

GAREY, C. W. (H) 102 Washington. Until 9 a. m., 12 to 3, 6 to 7 p. m. Bost. Uni., 1889. Lect. Sch. for Nurses. Med. Staff Quincy City Hosp.

GILBERT, J. H. (R) Hancock and Saville. 8 to 9 a. m., 1 to 3 p. m. Tel. Harv., 1853. Chm. Med. Staff and Con'g Phys. Quincy City Hosp. Mem. Mass. and Mass. Med. Leg. Socs.

GORDON, J. A. (R) 209 Hancock. 2 to 3 p. m. Tel. Harv., 1871. Con'g Phys. Quincy City Hosp. Mem. Mass. and Amer. Med. Socs.

Hallowell, H. C. (H) Hahn., Chicago, 1887.

McLENNAN, R. (R) Federal Ave. cor. Gordon. Until 8 a. m., 2 to 3, 7 to 8 p. m. Tel. Trinity, Toronto, 1887. Med. Staff Quincy Hosp.

SHEAHAN, J. M. (R) Summer. 1 to 3, 7 to 8 p. m. Tel. Paris, France, 1879. A. B., Harv., 1873. Surg. Quincy Hosp. Chm. Med. Board, 1890–91. Chm. Board of Health and Mem. Sch. Com.

Welch, J. F. (R) Bellevue, 1880.

RANDOLPH, Norfolk, 4,000.

Allen, E. A. (E) Worcester Ecl., 1848.

BABBITT, WARREN M. (H) Main. Until 9 a. m., 6 to 9 p. m. Uni. N. Y., 1859. Mem. Mass. Homœop. Med. Soc.

CHASE, A. L. (E) Main. Until 9 a. m., 2 to 4, 7 to 9 p. m. Ecl. Med. Inst., 1872. Mem. U. S. Pension Board. Mem. Mass. Ecl. Med. Soc., etc.

CUSHING, E. B. (H) Jones Blk. 2 to 4 p. m. Hahn., Phila., 1871.

CUSHMAN, T. T. (R) 24 Union. Bowd., 1844. Mem. Mass. and Vt. Med. Socs., etc.

Farnham, C. C. (R) Col. P. and S., Bost.

GRANGER, F. C. (R) Union. 1 to 3, 7 to 9 p. m. Tel. Uni. Vt., 1877. Dart., 1881. Mass. Med. Soc.

KINNIER, D. F. (R) Main. Until 10 a. m., 2 to 4, 7 to 9 p. m. Bellevue, 1883. Mem. Brit. and N. Y. Co. Med. Socs.

SHERIDAN, OLIVER M. (R) South and Union. Until 9 a. m., 1 to 3, 7 to 9 p. m. Uni. N. Y., 1886. Mass. Med. Soc.

REVERE, Suffolk, 5,700.

Bond, W. G. (R) Bellevue, 1889.

HALL, MAHLON FREEBORN (R) Beach. Till 9 a. m., 1 to 3, 7 to 8 p. m. Tel. Bellevue, 1889.

HOLBROOK, L. B. (H) Beach. Bost. Uni., 1884.

McDermott, M. (H)

MORRIS, J. STEWART (R) Crescent Beach. 9 to 10 a. m., 2 to 4, 6 to 8 p. m. Sun. till 10 a. m. Tel. Harv., 1887. Mass. and Harv. Med. Sch. Asso.

NELSON, SAMUEL N. (R) 47 Beach. 1 to 2, 6 to 7 p. m. Tel. Harv., 1882. A. B., Harv., 1878. A. M., Harv., 1884. Mem. Amer. Med. Asso., Amer. Acad. of Med., Mass. Med. Soc., and Brit. Med. Soc. Hon. Mem. Cam. Med. Imp. Soc. Sec. Gyn. Soc. of Bost. Delegate 8th Inter. Med. Congress at Copenhagen, 9th, and Sec. of Gyn. Dept. at Washington. 10th at Berlin. Surg. Soldiers' Home, Mass.

ROCKLAND, Plymouth, 5,200.

BRADBURY, J. E. (R) Webster. 8 to 9 a. m., 1 to 2, 7 to 8 p. m. Bowd., 1884.

McINTOSH, J. D. (R) Exchange cor. Myrtle. 8 to 9 a. m., 12 to 2, 7 to 9 p. m. Bellevue, 1884.

MILLET, C. S. (R) Webster. Harv., 1880. Mem. Mass. and Hatherly Med. Club. Asst. Surg. 1st Battalion Cav. 2d Brigade M. V. M.

OSGOOD, GILMAN (R) 69 Union. 1 to 2, 7 to 8 p. m. Bellevue, 1886. Mem. Mass. and Kings Co., N. Y., Med. Socs. and Hatherly Med. Club.

SOUTHGATE, R. W. (H) Union. 1 to 3, 6 to 8 p. m. Bost. Uni., 1881. Mem. Amer. Inst. and Mass. Homœop. Med. Soc. Hon. Mem. Hahn. of Bost. Censor Plymouth Co. Homœop. Med. Soc.

WINSLOW, MRS. J. W. (R) N. E. Eemale Med. Col., 1866.

ROCKPORT, Essex, 4,087.

MAGUIRE, J. E. (R) Pigeon Cove. Col. P. and S. Bost.

O'BRIEN, O. ST. C. (R) 8 Broadway. 6 to 9 a. m., 6 to 7.30 p. m. Bowd., 1866. Mass. and Maine Med. Soc. Town Phys.

TUPPER, AUGUSTUS M. (R) 1.30 to 2.30, 630 to 7.30 p. m. Harv., 1870. Mass. Med. Soc.

ROWLEY, Essex, 1,248.

BARTLETT, B. W. (R) Bowdoin, 1873.

RUTLAND, Worcester, 980.

CHAMBERLIN, W. E. (R) University Vermont, 1882.

SHANNON, J. G. (R) Harv., 1870.

SALEM, Essex, 30,801.

ATWOOD, F. S. (R) 125 Federal. 2 to 3, 7 to 8 p. m. Tel. Harv., 1881. Mass. Med. Soc. Staff Salem Hosp. Phys. to Chil. Home. Treas. U. S. Pension Bd.

CARLTON, C. A. (R) 16 North. 2 to 3, 6 to 8 p. m. except Sun. Tel. Dart., 1867. Mem. Mass. and N. H. and Mass. Med. Leg. Socs. Med. Ex. Essex Co. Phys. to Co. Jail.

CHOATE, DAVID (R) 35 Norman. 2 to 3, 7 to 8 p. m. Tel. Harv., 1854. Mass. Med. Soc.

Coggin, D. (R) 7 Chestnut. Harv., 1868.

FERGUSON, ARTHUR B. (H) 45 Federal. Until 9 a. m., 2 to 3, 7 to 8 p. m. Tel. Bost. Uni., 1887. Mass. Homœop. and Essex Co. Homœop. Med. Socs.

Fessenden, J. P. (R) 333 Essex. N. Y. Med. Col., 1854.

Gaffney, H. J. (R) 396 Essex. Harv., 1870.

GARDNER, FRANK A. (H) 23 North. 7 to 8 a. m., 1 to 3, 7 to 8 p. m. Tel. Bost. Uni., 1883. Mem. Mass. Homœop. and Mass. Surg. and Gyn. Med. Socs., etc.

Goodell, Geo. (R) 10 St. Peter. Harv., 1881.

HERSEY, FREEMAN C. (R) 14 Summer. 1.30 to 3, 7 to 8.30 p. m. Bowd., 1873. Mass. Med. Soc., etc. Staff Salem Hosp.

Hines, F. E. (R) Harv., 1879.

Johnson, A. H. (R) Harv., 1865.

KEMBLE, ARTHUR (R) 85 Federal. Harv., 1863.

Kemble, L. G. Information refused.

Kittredge, T. (R) 13 Chestnut. Long Island, 1874.

MACK, W. (R) 21 Chestnut. Harv., 1838.

McCORMACK, R. J. (R) 17 Charter. 2 to 4, 7 to 9 p. m. Tel. Uni. N. Y., 1886. Mass. Med. Soc. Staff Salem Hosp.

MORSE, CHAS. W. (H) 131 Essex. 8 to 10 a. m., 3 to 5, 7 to 9 p. m. Tel. Bost. Uni., 1889. Mass. Homœop. and Mass. Surg. and Gyn. Med. Socs., and Bost. Hahn. Club.

MORSE, NATHAN R. (H) 131 Essex. 7 to 8 a. m., 2 to 3, 7 to 8 p. m. Tel. Uni. Vt., 1862. A. M., Amherst, 1867. Mass. Homœop., Amer. Inst. of Homœop., etc. Late Prof. Dis. of Chil. Bost. Uni.

Mudge, Kate (H) 131 Essex. Bost. University, 1880.

Patterson, John (R) 403 Essex.

PEIRSON, EDWARD L. (R) 13 Barton Sq. 2 to 3, 7 to 8 p. m. Harv., 1887. A. B., Harv., 1884. Mass. Med. Soc. Surg. Salem Hosp. City Phys.

PERCY, GEO. E. (H) 359 Essex. 2 to 4, 7 to 8 p. m., except Sun. Tel. Bost. Uni., 1879. Mem. Amer. Inst., Mass. Homœop., and Mass. Surg. and Gyn. Socs.

Perkins, T. L. (R) 50 Federal. Harv., 1869.

POIRIER, E. (R) 7 Harbor. 2 to 3, 7 to 8 p. m. Laval Uni., 1881. Mass. Med. Soc.

Quimby, S. F. (R) 48 Federal. Harv., 1864.

ROULIER, J. P. (R) 39 Harbor. 7 to 9 a. m., 1 to 3, 7 to 9 p. m. Victoria, 1888. Mem. French N. E. Med. Soc.

SHERMAN, SARAH E. (H) 11 Barton Sq. Until 8 a. m., 2 to 4, 7 to 8 p. m. Bost. Uni., 1876. Mem. Amer. Inst., Mass. Homœop. and Bost. Homœop. Med. Socs. Lect. on Anat. and Phys. Emerson Col. of Oratory, Bost.

Shreve, O. B. (R) Col. P. and S., N. Y., 1865.

SIMPSON, J. E. (R) 33 Summer. 1 to 3, 7 to 8 p. m. Tel. Harv., 1890. Mass. Med. Soc. Sec. Essex So. Dist. Med. Soc. Surg. Salem Hosp.

SYMONDS, BENJ. R. (R) 52 Washington. Until 9 a. m., 2 to 4, 7 to 8 p. m. Tel. Harv., 1883. Mass. Med. Soc. and Harv. Med. Sch. Asso. Surg. Out-Pts. Salem Hosp. Surg. 2d Corps Cadets, M. V. M.

SANDWICH, Barnstable, 1,819.

DELANO, M. F. (R) Jefferson, 1857.
FAUNCE, R. H. (R) Harv., 1882.
PRATT, J. E. (R) Dart., 1877.
White, G. E. (H) Hahn., Phila., 1880.

SAUGUS, Essex.

FRANCOIS, E. A. L. (R) Harv., 1866. Mass. Med. Soc.

SAUNDERSVILLE, Worcester.

BROWN, H. W. (R) Albany, 1889.
KENDRICK, F. (R) Uni. N. Y., 1876.

SCITUATE, Plymouth, 2,500.

DAVIL, C. H. (R) Uni. Buffalo, 1875.
VINAL, F. T. (R) Harv., 1872.

SHARON, Norfolk, 1,635.

BRESSENHAM, C. W. (H) Bost. Uni., 1880.
SMITHWICK, J. (R) Albany, 1869.

SHEFFIELD, Berkshire, 1,954.

SANFORD, I. R. (R) Yale, 1875.
SMITH, F. L. (R) Albany, 1883.
WAKEFIELD, A. T. (R) Jefferson, 1878.

SHELBURNE FALLS, Franklin, 1,550.

CANEDY, F. J. (R) Uni. Mich., 1870. Med. Ex. Franklin Co. Mass. Med. Soc.
DREW, FRANK H. (R) 1 to 3, 7 to 8 p. m. Harv., 1882. Mass. Med. and Harv. Med. Sch. Asso.
WILLIS, A. E. (H) Till 9 a. m., 12.30 to 3, 6 to 9.30 p. m. Hahn., Chicago, 1867. Conn. River Val. Homœop. Med. Soc.
WILSON, C. M. (R) Bellevue, 1875.

SHERBORN, Middlesex, 1,380.

BLANCHARD, A. H. (R) Harv., 1851.
DENNETT, G. W. (H) Hahn., Phila., 1887.
Smith, B. H. (R) 1889.

SHREWSBURY, Worcester, 1,449.

BRIGHAM, F. W. (R) Harv., 1865.
PRATT, C. S. (H) Bost. Uni., 1879.

SOMERVILLE, Middlesex, 41,000.

ALDRICH, ALBERT C. (R) 329 Broadway. 2 to 3 and 7 p. m. Tel. Harv., 1883. A. B., Harv., 1879. Mass. Med. Soc. and Harv. Med. Sch. Asso.
BAILEY, WM. H. (R) 357 Somerville Ave. Until 9 a. m., 7 to 9 p. m. Tel. Bellevue, 1887. Somerville Med. Soc.
BELL, WM. A. (R) 26 Bow. 2 and 7 p. m. Tel. Harv., 1876. A. B., Harv., 1873. Mass. Med. Soc.
Bradbury, C. H. (R) 57 Elm. Col. P. and S., Bost., 1889.

Bryant, G. W. (R) 396 Highland Ave. Dart., 1882.

CARVILL, A. H. (H) 18 Bow. 8 to 9 a. m., 1.30 to 2.30, 7 to 8 p. m. Tel. Harv., 1869. Mass. Homœop. Med. Soc.

COUCH, JOHN F. (R) 42 Bow. 1 to 3, 7 to 8 p. m. Tel. Harv., 1872. L. M., Rotunda Hosp., Dublin, 1874. Mem. Mass. Med. Soc. etc.

COUCH, WM. A. (R) 42 Bow. 1 to 3, 7 to 8 p. m. Tel. Dart., 1890.

COWLES, EDWARD (R) Supt. McLean Asylum. Dart., 1862. Col. P. and S., N. Y., 1863. A. B., Dart., 1859. L.L. D., Dart., 1890. Mem. Amer. Acad. of Med., Mass. Med. Soc., Bost. Soc. Med. Obs., Bost. Soc. Med. Imp., Bost. Med. Psychol. Soc., N. E. Psychol. Asso., etc. Prof. Ment. Dis. Dart. Med. Col.

CURTIS, HENRY F. (R) 151 Perkins. Until 9 a. m., 1 to 2 and 6.30 p. m. Harv., 1891. A. B., Colby Uni., 1887. Mass. Med. and Harv. Med. Sch. Asso.

CURTIS, JOHN B. (R) 506 Broadway. 2 to 4, 7 to 9 p. m. Tel. Harv., 1891. A. B., Bost. Col., 1887. Mass. Med. and Harv. Med. Sch. Asso.

DAVIS, NATHAN J. (R) 75 Pearl. 8 to 9 a. m., 1 to 2, 6 to 7 p. m. Tel. Harv., 1871. Harv. Med. Sch. Asso.

DEARBORN, A. B. (R) 34 Bow. 2 to 4, 7 to 9 p. m. Tel. Bowd., 1870. A. B., Bowd., 1863. Amer. Acad. of Med. and Mass. Med. Soc., etc.

DURELL, THOS. M. (R) 23 Bow. 2 to 3, 7 to 8 p. m. Tel. Harv., 1879. Mem. Mass. Med. and Mass. Med. Leg. Socs. Med. Ex. Middlesex Co. Chairman Bd. of Health.

Ellis, C. C. (H) 351 Broadway. Uni. Vt., 1865.

FOLLETT, A. WARD (R) 488 Broadway. 8 to 9 a. m., 1 to 2, 6 to 7 p. m. Tel. Dart., 1881. Vt. State Med. Soc. and Somerville Med. Soc.

FULLER, DANIEL H. (R) McLean Asylum. Harv., 1889. A. M., Brown Uni., 1889. Mass. Med. Soc.

GALLOUPE, B. F. (R) 40 Highland Ave. Till 9 a. m., 6 to 7 p. m. Col. P. and S., Bost., 1889.

GIBSON, A. A. (R) 22 Bow. 8 a. m., 2 and 7 p. m. Tel. Uni. Vt., 1877. Ct. River Med. Soc.

GOULD, J. B. (R) 12 Winter. Until 9 a. m., 1 to 2, 7 to 9 p. m. Woodstock, Vt., 1850. Mass. Med. Soc.

GREGG, J. A. (R) 374 Somerville Ave. 3 to 5, 7 to 8 p. m. Dart., 1881.

HANSCOM, SANFORD (R) Webster cor. Franklin. 2 to 3, 6 to 7.30 p. m. Tel. Harv., 1868. Mass. Med. and Harv. Med. Sch. Asso.

HETHERINGTON, G. E. (H) 14 Bow. Until 9 a. m., 1 to 2, 6 to 7 p. m. Bost. Uni., 1877. Bost. Homœop. Med. Soc.

HULL, HENRY (R) 359 Somerville Ave. 8 to 10 a. m., 2 to 4, 6 to 8 p. m. Tel. Glasgow, Scotland, 1876. Brit. Med. Soc.

JACKSON, E. (R) 39 Vinal. Castleton, Vermont, 1856.

KELLOGG, FREDERIC L. (R) 19½ Marshall. 8 to 10 a. m., 12 to 2, 6 to 7.30 p. m. Tel. Bellevue, 1889. Late House Surg. U. S. Marine Hosp., N. Y. City.

Lane, R. L. (H) 177 Walnut. New York Homœop., 1872.

MAKECHNIE, H. P. (R) 238 Elm. At 1 and 7 p. m. Tel. Bellevue, 1879. Mem. Mass. and Somerville and Camb. Med. Imp. Socs.

MERRILL, ARTHUR E. (R) 367 Medford. Until 9 a. m., 1 to 2, 6 to 8 p. m. Tel. Long Island, 1886.

MOUSHERE, ELIZABETH (E) 5 Bow. 20 years' practice.

NEWTON, FRANK L. (H) 20 Highland Ave. 8 to 9 a. m., 2 to 4, 7 to 8 p. m. Tel. Bost. Uni., 1884. L. M., Rotunda Hosp., Dublin, 1886. Mass. Homœop. Med. Soc.

NOYES, WM. (R) McLean Asylum. Harv., 1885. A. B., Harv.

PEASLEY, EMMA J. (H) 92 Holland. Until 9 a. m., 2 to 4 p. m. Bost. Uni., 1891. Mass. and Bost. Homœop. Med. Socs.

SANBORN, E. A. (R) 24 Franklin. 12 to 2, 6 to 7 p. m. Dart., 1875. Mem. Mass. Med. Soc.

TAYLOR, ANNA B. (H) 47 Pearl. 8 to 9.30 a. m., 4 to 7 p. m. Bost. Uni., 1884. Mem. Mass. Homœop. and Bost. Surg. and Gyn. Socs.

TUTTLE, G. T. (R) McLean Asylum. Harv., 1878. A. B., Dart., 1872. Mass. Med., Bost. Med. Psychol. Soc., N. E. Med. Psychol. Soc., etc.

WHITE, EMORY L. (R) 30 Bow. 2 to 4 p. m. Tel. Harv., 1872. Mass. Med., Somerville Med., and Harv. Med. Sch. Asso. Supreme Med. Ex. U. O. P. F.

WHITE, HORACE C. (R) 149 Perkins. Until 9 a. m., 12 to 2, 6 to 7.30 p. m. Tel. Bowd., 1859. Mem. Mass. Med. Soc.

WHITING, G. W. W. (R) 258 Broadway. 8 to 9 a. m., 2 to 3, 7 to 8 p. m. Tel. Uni. N. Y., 1887. Hancock Co. Med. Soc., Me.

WHITMAN, E. F. 46 Bow.

WILLIS, REUBEN (R) 285 Broadway. 8 to 9 a. m., 1 to 2 and 7 p. m. Tel. Harv., 1867. Mem. Mass. Med. Soc. and Harv. Med. Sch. Asso.

SOUTHAMPTON, Hampshire, 1,100.

COBB, ALBERT (R) Albany, 1892.

SOUTHBORO, Worcester, 2,114.

ROBINSON, J. H. (R) Albany, 1856.

SOUTH BRAINTREE, Norfolk.

BRIDGHAM, S. C. (R) Bowd., 1882. Mass. Med. Soc.

TORREY, NOAH (R) Jefferson, 1846.

SOUTHBRIDGE, Worcester, 7,700.

ALLEN, LAMSON (H) 26 Hamilton. N. Y. Homœop. Med. Col., 1883.

BRADFORD, C. C. (R) Main. Harv., 1882.

CREEDON, P. L. (R) Globe Village. P. and S., N. Y., 1880.

CURTIS, L. W. (R) Globe Village. University New York, 1847.

GAUTHIER, F. (E) Globe Village. 8 to 9 a. m., 1 to 2, 7 to 9 p. m. Cincinnati Ecl. Med. Inst., 1855.

GENEREUX, J. ALBERIC (R) 14 Elm. 8 to 10 a. m., 1 to 3 p. m. and evening. Bowd., 1886. Mem. N. E. French Medico-Surgico Soc. Mem. Bd. Health.

Letourneau, J. A. (R) Long Island, 1875.
Olin, F. H. (R) 8 Main. University Michigan, 1881.
PAUL, W. E. (R) Cor. Main and Hamilton. Harv., 1887.
PONTBRIAND, J. I. (R) 28 Hamilton, 6 to 9 a. m., 12 to 3, 6 to 9 p. m. Laval, 1889.
WEST, HENRY D. (E) 168 Main. Mass. Ecl. Med. Sch., 1854. Mem. Nat. Ecl. Med. Asso. and Mass. Ecl. Med. Soc.

SOUTH FRAMINGHAM, Middlesex, 9,200.

BOYNTON, J. J. (R) 35 Hollis. 7 to 8 a. m., 12 to 3 p. m. Tel. Uni. Vt., 1878.
COLLINS, O. W. (R) 23 Park. 3 to 5, 7 to 8 p. m. Tel. Harv., 1887. A. B., Bates, 1876. A. M., 1879. Mass. Med. and Framg. Med. Socs. Mem. Bd. of Health.
HANNAFORD, E. S. (R) 7 Gordon. 8 to 9 a. m., 2 to 4 p. m. Bowd., 1869.
Hobbs, E. A. (R) Bowdoin, 1869.
McCANN, J. J. (R) Clinton. 7 to 8 a. m., 1 to 3, 7 to 9 p. m. Tel. McGill, 1878. A. B., St. Mary's, Montreal, 1874. Mem. Framg. Med. Soc.
Palmer, L. M. (R) Harv. 1881.
PATCH, FRANK W. (H) 74 Concord. 8 to 9 a. m., 2 to 3 p. m. Tel. Bost. Uni., 1888. Mass. and Bost. Homœop. Med. Socs. and Intern'l and Bost. Hahn. Asso.
WILKIN, ANNA M. (R) 21 Franklin. 3 to 5, 7 to 8 p. m. Tel. Uni. Mich., 1880. Mem. Mass. and N. E. and Framg. Med. Socs.

SOUTH HADLEY.

Franz, A.
HITCHCOCK, G. G. (H) New York Homœopathic College, 1870.
LESTER, WM. (R) Berkshire Medical College, 1845.

SOUTH HINGHAM.

DORR, C. A. (R) Dartmouth, 1877.

SOUTH NATICK, Middlesex.

Bancroft.
TOWNSEND, G. J. (R) Harv., 1846.

SOUTH ROYALSTON, Worcester.

ADAMS, H. O. (R) Dartmouth, 1869.

SOUTH WEYMOUTH, Norfolk.

CHAMBERLIN, J. P. (E) Vermont Med. Col., 1888. Mem. Amer. Health Asso.
GREELEY, M. R. (R) Harv., 1850. Ex-U. S. Army Surg. Mem. Mass. Med. Soc.
MAYBERRY, E. N. (R) Until 9 a. m., 12 to 2, 6 to 7.30 p. m. Uni. Vt., 1882. Mem. Mass. Med. Soc.
TOWER, C. C. (R) 100 Pleasant. 7.30 to 8.30 a. m., 12 to 2 p. m. Harv.,1859. A. B., Harv., 1856. Mem. Mass. and Mass. Med. Leg. Socs. Med. Ex. Dist. 4, Norfolk Co.

SOUTHWICK, Hampden.

BRACE, G. W. (R) Col. P. and S., 1884.
Rockwell, J. W. (R) 1866.

SPENCER, Worcester, 8,750.

BARIBEAULT, W. A. (R) Dartmouth, 1884.
BARNAUD, E. (R) Bellevue, 1884.
LUDDEN, E. A. (R)Albany, 1888.
MURDOCK, E. A. (H) Bost. Uni., 1878.
NORWOOD, E. W. (R) Harv., 1882.
SANBORN, F. J. (R) Bellevue, 1883.
VERNER, I. (R) Victoria, 1875.
WHEELER, E. R. (R) Bellevue, 1864.

SPRINGFIELD, Hampden, 44,000.

Adams, E. B. (R) 41 Vernon. Col. P. and S., N. Y., 1880.

AMES, R. P. M. (R) Cooley Hotel Blk. 9 to 11 a. m., 3 to 5, 7 to 9 p. m. Tel. Jefferson, 1880. Ex-Surg. U. S. Marine Hosp. Service.

ANDREWS, W. H. (R) Main cor. Union. 8 to 9.30 a. m., 2 to 4, 7 to 8.30 p. m. Uni. N. Y., 1882. Mem. Amer. and Mass. Med. Socs.

ANTHONY, J. C. (R) 500 Main. Till 9 a. m., 2 to 4, 7 to 9 p. m. Jefferson, 1891. Mass. Med. Soc.

BATES, EVERETT A. (R) 6 Chestnut cor. State. 8 to 9 a. m., 1.30 to 3.30, 7 to 8 p. m. Tel. Harv., 1889. A. B., Yale, 1886. Mem. Mass. Med. Soc.

Blackmer, J. 185 State.

BOWLES, STEPHEN W. (R) State cor. Main. 9.30 to 10.30 a. m., 2.30 to 3.30, 7 to 8 p. m. Tel. Col. P. and S., N. Y., 1859. A. B., Williams, 1856. Staff Springfield Hosp. Post Surg. U. S. Armory. Mem. Mass. and Conn. Val. Med. Socs.

BRECK, THEODORE F. (R) Mattoon cor. Chestnut. Till 9 a. m., 12 to 3.30 and 7 p. m. Tel. Harv., 1866. Mem. Mass. Med. and Mass. Med. Leg. Socs. Med. Ex. Hampden Co. Surg. Springfield Hosp.

BROOKS, L. S. (R) 126 Chestnut. 8 to 9 a. m., 1.30 to 2.30, 6.30 to 8 p. m. Tel. Col. P. and S., N. Y., 1869. Staff Springfield Hosp. Mem. Mass. Med. Soc.

BROOKS, S. D. (R) 126 Chestnut. Berkshire, 1841. Mass. Med. Soc. Con'g Staff Springfield Hosp.

BROWN, D. J. (R) 317 Main. 8 to 9 a. m., 2 to 4, 7 to 9 p. m. Tel. Harv., 1883. Mem. Mass. Med. Soc.

CALKINS, C. H. (R) 14 Maple. Uni. Penn., 1882. Oculist and Aurist. Prov. Dispy. and Home for Friendless. Mem. Springfield Soc. Med. Obs.

CALKINS, M. (R) 14 Maple. Dart., 1867. A. M., Union, 1856. Amer. Med. Asso. and Mass. Med. Soc. Phys. Springfield Home for Friendless Women, and Chil. Con'g Staff Springfield Hosp.

CARMICHAEL, J. H. (H) 41 Maple. Till 9 a. m., 1 to 3 and 7 p. m. Albany, 1872. Mem. Amer. Inst., Mass. Homœop. and Mass. Surg. and Gyn. Socs.

CHAFFEE, C. C. 154 Chestnut.

CHAPIN, DELIA L. (R) 427 State. 8 to 9 a. m., 1 to 3, 6 to 7 p. m. Uni. Mich., 1890. Mass. Med. Soc.

CHAPIN, F. W. (R) 20 Maple. 8.30 a. m., 2 to 3, 7 to 8 p. m. Tel. Col. P. and S., N. Y., 1873. A. B., Harv., 1870. Mass. Med. Soc. Vis. Surg. Springfield Hosp. Staff Chil. Home.

Chapin, W. H. (R) 675 State. Col. P. and S., N. Y., 1883.

CLARK, DAVID (R) 26 Maple. 8 to 9 a. m., 2 to 3, 6 to 7 p. m. Tel. Uni. Penn., 1869. Mass. Med. Soc. Sec. U. S. Pension Board. Surg. 2d Mass. Infantry.

COLE, L. W. (H) 159 State. Till 9 a.m., 1 to 2, 7 to 9 p. m. N. Y. Homœop. Med. Col., 1873. Mem. W. Mass. Homœop. Med. Soc.

COLLINS, E. C. (R) 185 State. 8 to 9 a. m., 1 to 2, 6 to 8 p. m. Tel. Albany, 1880. Mem. Mass. Med. Soc.

CORCORAN, LUKE (H) 486 Main. 9 to 10 a. m., 2 to 3, 7 to 8 p. m. Tel. N. Y. Homœop. Med. Col., 1869.

CUSHING, A. M. (H) 175 State. 8 to 9 a. m., 1 to 3, to 7 p. m. Tel. Hahn., Phila., 1856. Mem. Amer. Inst., Mass. Homœop. and Mass. Surg. and Gyn. Socs.

DUNNE, ALEXANDER J. (R) 486 Main. 2 to 4, 7 to 9 p. m. Tel. Col. P. and S., Baltimore, 1884. Mem. Mass. Med. Soc.

FAGNANT, B. (R) 91 Howard. 8 to 9.30 a m., 2 to 3, 7 to 9 p. m. Victoria, 1871. Mem. French N. E. Med. Soc.

FLAGG, U. H. (R) 317 Main. Jefferson, 1878.

Foster, G. E. (R) 60 Bridge. Col. P. and S., N. Y., 1870.

FRISSELL, SERAPH (R) 825 State. Uni. Michigan, 1875.

Gardner, W. W. (R) 494 Main. Uni. N. Y., 1865.

GELENEAU, C. W. (E) Indian Orchard. Ecl. Med. Inst., 1878.

GORHAM, G. H. (R) 476 Main. 9 to 12 a. m., 2 to 5, 7 to 8 p. m. Uni. N. Y., 1882. Mem. N. H. and Conn. Val. Med. Socs.

HAMILTON, T. E. (R) 44 Westminster. Col. P. and S., N. Y., 1861.

HERRICK, JOSEPH T. (R) 684 State. Until 9 a. m., 1 to 3, after 6 p. m. Uni. N. Y., 1883. Mass. Med. Soc. Sec. and Treas. Hampden Co. Med. Soc. Vis. Phys. Springfield Hosp.

HOOKER, C. P. (R) 69 Chestnut. 9 a. m., 1 to 3, 7 to 8 p. m. Tel. Harv., 1879. Mem. Mass. Med. Soc. Staff Springfield Hosp. Co. Jail Phys.

HOOKER, JOHN (R) 183 State. Mem. Mass. Med. Soc.

KEEFE, D. E. (R) Main cor. Cypress. 2 to 4, 7 to 8 p. m. Tel. Uni. N. Y., 1882. Sec. Springfield Soc. Med. Obs. Mem. Mass. Med. Soc.

KENNEDY, CATHERINE M. (R) 90 10th. 2 to 5, 7 to 8 p. m. Tel. Woman's Med. Col., Penn., 1873. Mass. Med. Soc.

KENNEDY, CHAS. F. J. (R) 285 Main. 8 to 10 a. m., 2 to 5, 7 to 9 p. m. Res. 90 10th. Tel. Uni. Penn., 1891. B. L., Uni. Ottawa, 1887. Mem. Mass. Med. Soc.

KILROY, PHILIP (R) 137½ State. 2 to 4, 7 to 9 p. m. Tel. Harv., 1888. A. B., Holy Cross, 1885. Mem. Mass. Med. Soc.

McCLEAN, A. S. (R) 40 Bliss. Uni. Penn., 1846.

McCLEAN, GEO. C. (R) 337 State. 1.30 to 3, 6.30 to 8 p. m. Tel. Harv., 1875. Mass. Med. Soc. Sec. Staff Spring. Hosp.

MANSFIELD, R. J. (R) 368 Chestnut. Harv., 1888. A. B., Holy Cross, 1884.

MARYOTT, E. E. (R) 92 Main. Albany, 1882. A. M., Brown, 1873. Mem. Amer. Acad. of Med. and Mass. Med. Soc.

MITCHIE, J. C. (H) 342 Main. 9 to 12 a. m., 2 to 5 p. m. Ecl. Med. Inst., 1875. Pulte, Cin. O., 1886. Mem. W. Mass. Homœop. Med. Soc. Oculist and aurist.

MORGAN, JOHN (R) 4 Chestnut. Yale, 1869. Mass. Med. Soc.

OVERAND, D. G. (R) 264 Main. 9 a. m. to 9 p. m. Yale, 1865.

Owen, V. L. (R) 383 Union. Harv., 1852.

PEABODY, D. (R) 567 Main. Albany, 1863.

POMEROY, S. F. (R) 201 State. 12 to 3, 7 to 9 p. m. Tel. Yale, 1855. Mem. Mass. Med. Soc. Staff Springfield Hosp.

POMEROY, WM. H. (R) 201 State. 12 to 3, 7 to 9 p. m. Tel. Harv., 1887. A. B., Brown, 1883. Mem. Mass. Med. Soc.

PRATT, J. C. (E) 289 State. N. Y. Ecl. Col., 1891.

RICE, H. E. (H) 236 State. Until 9 a. m., 2 to 3, 7 to 8 p. m. Tel. N. Y. Homœop. Med. Col., 1883.

ROBERTS, O. W. (H) 181 State. 8.30 to 9 a. m., 1.30 to 3, 7 to 8 p. m. Tel. Bost. Uni., 1879. N. Y. Polyclinic, 1884. Mem. Mass. Homœop., Mass. Surg. and Gyn., and Worcester Co. Homœop. Med. Socs.

Robinson, E. O. (R) 179 State. Dart., 1890.

ROY, L. J. (R) 18 Adams. 8 to 10 a. m., 1 to 3, 7 to 9 p. m. Victoria, 1880.

SEELYE, RALPH HOLLAND (R) Fuller's Bldg. 9 to 10 a. m., 1.30 to 3.30, 7 to 8 p. m. Tel. Harv., 1889. A. M., Amherst, 1889. Mem. Mass. Med. Soc.

SEYMOUR, SUSAN P. (R) 223 Eastern Ave. Till 10 a. m., after 4 p. m. Tel. Woman's Col. N. Y. Infy., 1882.

Smith, F. L. 413 State.

SMITH, S. F. (R) Indian Orchard. Uni. Mich., 1873.

SPALDING, C. F. (R) 345 Main. 9 to 12 a. m., 1 to 6, 7 to 8 p. m. Columbus Med. Col., 1886.

SPRAGUE, PHEBE A. (R) 9 Maple. 1 to 4, 6 to 7 p. m. Tel. Woman's Med. Col., Chicago, 1873. Mem. Mass. and N. E. Med. Socs.

SQUIER, A. O. (R) 342 Main. 3 to 6 p. m., except Thurs. 9 to 10.30 a. m., only. Tel. Long Island, 1876. Mem. Mass. and N. Y. Clin., etc., Med. Socs.

STEBBINS, G. S. (R) 17 Maple. Till 9 a. m., 1 to 3, 7 to 9 p. m. Tel. Bowd., 1864. Mem. Mass. Med. Soc. Con'g Staff Springfield Hosp. Mem. U. S. Pension Bd.

TRACY, T. H. (R) 152 Chestnut. Col. P. and S., Can., 1880.

TUCKER, S. WILSON (R) 182 State. 10 a. m. to 3 p. m., 7 to 8 p. m.

VAN ALLEN, H. W. (R) 2 Maple. Till 9.30 a. m., 1 to 3, 6 to 7 p. m. Tel. Albany, 1891. Med. prep., Cornell Uni., 1888. Mem. Mass. Med. Soc.

Wilbur, Sarah M. (R) 177 State. Woman's Col.. Pa., 1885.

YOUNG, W. H. A. (E) 289 State. 9 to 10 a. m., 2 to 3, 6 to 7 p. m. Tel. N. Y. Ecl. Col., 1872. Mem. Nat. Ecl. and Mass. Ecl. Med. Socs.

STERLING, Worcester, 1,244.

Jillson, F. C. (R)
Peck, W. D. (R) Harv., 1836.

STONEHAM, Middlesex, 6,150.

BROWN, W. S. (R) Central. Paine Uni., 1855.
Hodgdon, Richard (H) 17 Warren.
JENNEY, ARTHUR B. (H) 10 Franklin. 9 a. m., 1 to 3, 7 to 8 p. m. Bost. Uni., 1888.
NICKERSON, GEO. W. (R) 53 Central. 1 to 3, 7 to 8 p. m. Col. P. and S., N. Y., 1878. Mem. Mass. Med. and Bost. Surg. and Gyn. Socs.
Park, F. E. (R) 197 Main. 2 to 4 and 7 to 9 p. m.
UPTON, F. M. (R) 86 Main. Col. P. and S., Bost., 1891.

STOUGHTON, Norfolk, 5,000.

AMES, C. E. (H) 2 to 4, 7 to 9 p. m. Hahn., Phila., 1886.
BAKER, A. E. (H) Hahn., Chicago, 1889.
FAXON, W. O. (H) Walnut. 1 to 2, 6 to 8 p. m. Tel. Bost. Uni., 1876. Mem. Mass. Surg., and Gyn. and Bost. Homœop. Med. Socs.
GLENNON, M. (R) 7 to 9 a. m., 3 to 6, 7 to 9 p. m. Bellevue, 1883.
ROSE, DANIEL CAMPBELL (R) Until 9 a. m., 12 to 2.30 p. m. and evening. Harv., 1869.
SWAN, W. E. C. (R) Washington. 2 to 3 p. m. Harv., 1864. Pres. U. S. Pension Board.
YOUNG, C. S. (R) Until 9 a. m., 1 to 2, 7 to 9 p. m. Long Island Col. Hosp., 1873. Mem. Mass. Med. Soc.

STOW, Middlesex, 900.

LIVERMORE, ABEL C. (R) Harv., 1859.

STURBRIDGE, Worcester, 2,074.

AKERS, J. H. (R) (Fiskdale.) Dart., 1884.
REED, W. G. (R) Bowd., 1878.
RICE, A. B. (R) (Fiskdale.) 1865.

SUNDERLAND, Franklin, 800.

TROW, C. G. (R) Col. P. and S., N. Y., 1872.

SWAMPSCOTT, Essex, 3,200.

CHASE, W. B. (R) Jefferson, 1857.
HUNT, A. FROST (R) Humphrey. 8 to 9 a. m., 1 to 3, 7 to 8 p. m Bowd., 1889. Mem. Mass. Med. Soc. Ex-House Surg. Maine Gen. Hosp.

SWANSEA, Bristol, 1,440.

WELLINGTON, J. L. (R) Harv., 1842.

TAUNTON, Bristol, 25,400.

ABBOTT, F. W. (E) 58 Broadway. 1 to 3, 7 to 8 p. m. Med. Col. of Maine, 1886. Course Bowd., 1884–85. Sec. Mass. Ecl. Med. Soc. Permanent Mem. Nat. Ecl. Med. Soc. Assoc. Editor "Mass. Med. Journal."

ABBOTT, MRS. F. W. (E) 58 Broadway. 1 to 3, 7 to 8 p. m.
ATWOOD, C. A. (R) 7 W. Britania. Harv., 1883.
BASSETT, ELTON J. (R) 11 Cedar. 2 to 3 p. m. Tel. 40-4. Harv., 1869. Mass. Med. Soc. Staff Morton Hosp.
BROWN, J. P. (R) Lunatic Asylum. Harv., 1865.
CARROLL, WM. E. (R) 51 Main. 2 to 4, 7 to 9 p. m. Tel. 20-3. Uni. N. Y., 1890. Mass. Med. Soc., etc.
COPP, O. (R) Lunatic Asylum.
DANSEREAU, C. (R) 141 Bay. McGill, 1869.
Deane, A. S. (R) 52 Broadway. Berkshire, 1865.
DWINELL, B. L. (H) Weir cor. High. 2 to 3, 7 to 8 p. m. Tel. Bost. Uni., 1878. Amer. Inst. of Homœop. and Mass. Homœop. Med. Soc. Staff Morton Hosp.
FOX, W. Y. (R) 82 Broadway. 2 to 3, 7 to 8 p. m. Tel. Harv., 1888. Mass. Med. Soc. Chm. City Bd. of Health. Staff Morton Hosp.
Galligan, E. F. (R) 63 Washington. Harv., 1881.
GOLDEN, M. C. (R) 42 Broadway. Uni. Vt., 1881. Mass. Med. Soc.
HAYWARD, J. W. (H) High cor. Hill. 7.30 to 8.30 a. m., 2 to 3, 7 to 8 p. m. Tel. Bowd., 1864. Lect. Surg. Bost. Uni. Mem. Amer. Inst. and Mass. Homœop. Med. Socs. and Ex-U. S. Army Surg.
Hewins, P. W. (R) 70 Washington. Harv., 1881.
Howe, C. (R) 49 Summer. Harv., 1848.
Hubbbard, C. T. (R) 104 Main. Harv., 1862.
HUBBARD, FRANK A. (R) 14 Main. 2 to 3, 7 to 8 p. m. Res. 34 Spring. Tel. Uni. N. Y., 1878. Mem. Mass. Med. Soc.
HUBBARD, S. P. (R) 14 Main. 1 to 2, 7 to 9 p. m. Tel. Worcester, 1852.
Jones, E. U. (H) Hahn., Philadelphia, 1854.
Murphy, J. B. (R) Harv., 1883.
Paige, N. (R) Dartmouth, 1861.
PERRY, MARTHA (R) 8 to 9 a. m., 2 to 4, 6.30 to 7.30 p. m. Tel. Woman's Med. Col. Penn., 1882. Mass. Med. Soc. Librarian Bristol Co. Med. Soc. Ex-Res. Phys. Woman's Hosp. Phila. Med. Staff and Clerk and Trustee Morton Hosp.
PRESBREY, SILAS D. (R) 103 Weir cor. Harrison. Tel. 2 to 3 p. m. Harv., 1865. A. M., Harv., 1863. Mass. Med., Amer. Med., Amer. Acad. of Med., Mass. Med. Leg. Soc., etc. Pres. Bd. of Trustees Morton Hosp.
Robinson, W. S. (R) College P. and S., New York, 1861.
ROGERS, ALICE (R) Lunatic Asy. Woman's Med. Col. of Penn., 1884.
WALKER, F. C. (H) 7 Hill. 2 to 3.30, 6.30 to 7.30 p. m. Bost. Uni., 1884. Bost. Homœop., Plymouth Co. Homœop., and Bost. Hahn. and Mass. Surg. and Gyn. Med. Socs.

TEWKSBURY, Middlesex, 2,500.

GILE, J. M. (R) Dart., 1890. A. B., Dart., 1887. 1st Asst. State Almshouse.

HOWARD, HERBERT B. (R) Harv., 1884. A. B., Harv., 1881. Mass. Med. Soc. Supt. State Almshouse.
JEWETT, F. B. (R) Harv., 1891. A. B., Amherst, 1888. Mass. Med. Soc. Asst. Phys. State Almshouse.
PORTER, IDA MAY (R) Uni. of Mich., 1888. Mass. Med. Soc. Asst. Phys. State Almshouse.

TOPSFIELD, Essex, 1,000.

ALLEN, JUSTIN (R) Harv., 1856.
Jenkins, T. L.

TURNER'S FALLS, Franklin.

BEST, E. G. (R) Ave. A. 8 to 9 a. m., 1 to 3, 7 to 8 p. m. Uni. N. Y., 1881. Mass. Med. Soc.
COY, E. C. (R) Ave. A. 11 a. m. to 1 p. m. Uni. Vt., 1861. Mass. Med. and Mass. Med. Leg. Socs. Med. Ex. Franklin Co. Pres. U. S. Pension Bd.
DUTRIZAC, J. O. (R) Ave. A. 7 to 9 a. m., 12 to 2, 6 to 8 p. m. N. H. Med. Soc. Victoria Uni., 1867.
HENGST, OTTO (R) Ave. A. 11 to 12 a. m., 2 to 4, 7 to 8 p. m. Göttingen, Ger., 1883. Vienna, 1884.
LEARY, P. F. (R) Ave. A. 8 to 9 a. m., 2 to 4, 7 to 9 p. m. Uni. Vt., 1890.
McGAURAN, G. F. (R) Ave. A. 8 to 9 a. m., 2 to 4, 7 to 9 p. m. Victoria Uni., 1890. Unable to verify.
MESSER, C. C. (R) Ave. A. 12.30 to 2, 6.30 to 8 p. m. Tel. Dart., 1879. Mass. Med. Soc.

UPTON, Worcester, 1,878.

KEITH, H. L. (R) Uni. Vt., 1885.
Ward, G. W. (R) Berkshire, 1844.

UXBRIDGE, Worcester, 3,500.

JOHNSON, W. L. (R) Harv., 1878.
Partridge, F. J. (R) No report.
Roy, A. E. No report.
WHITE, L. D. (R) Harv., 1883.

WAKEFIELD, Middlesex, 7,000.

COLES, DAVID S. (H) 30 Chestnut. 7 to 8 a. m., 12 to 2, 7 to 8 p. m. Bost. Uni., 1879. Mem. Bost. Homœp. Med. Soc.
DUTTON, CHAS. (R) 21 Avon. 8 to 9 a. m., 1.30 to 2.30 p. m. Harv., 1863. Mem. Mass. Med. Soc.
HEATH, J. W. (R) 7.30 to 8.30 a. m., 1 to 2, 6 to 8 p. m. Bowd., 1877. Mem. Mass. Med. Soc.
Jordan, Chas. (R) Dart., 1859. Mem. Mass. Med. Soc.
Mansfield, J. R. (R) 21 Crescent. Harv., 1859.
O'LEARY, J. A. Albion, 3 and 7 p. m. Bost. Uni., 1887. Sec. Board of Health.
Sopher, C. L. (R) Main cor. Crescent. Uni. Vt., 1890.

WALPOLE, Norfolk, 2,450.

FRENCH, G. H. (R) 8 to 9 a. m., 1 to 2, 7 to 8 p. m. Tel. Dart., 1885. Surg. N. Y. & N. E. R. R.

RUNNELLS, A. J. (H) Penn. Uni., 1864. Mem. Mass. Homœop. Med. Soc.

WALTHAM, Middlesex, 18,000.

BROCK, C. F. (R) Lincoln Blk., 8 to 5 p. m. Uni. Vt., 1884.
CUTLER, E. R. (R) 716 Main. 1 to 2, 6 to 8 p. m. Harv., 1863. Chm. Bd. of Health. Staff Waltham Hosp. Mass. Med. Soc.
Hadley, J. F. (H) 749 Main. Bost. Uni., 1880.
Hoyt, W. S. (R) 96 Crescent. Bellevue, N. Y., 1885.
Hutchinson, C. M. (R) 836 Main. Med. Col. N. Y. Infy., 1887.
Jarvis, Wm. F. (R) 233 Moody. Harv., 1880.
McCOLLESTER, JOHN Q. A. (R) Chestnut cor. Moody. 1 to 3, 6 to 7 p. m. Jefferson, 1856. A. M., 1856. Surg. 53d Reg. M. V. M. Mem. Mass. Med. Soc., Mid. S. and Waltham Med. Club.
O'REILEY, WM. J. (R) 188 Moody. 1 to 3 and 6 to 8 p. m. Bellevue, 1883. A. B., 1880. A. M., 1881. Mem. Mass. Med. Soc.
Reed, A. C. (H) 16 Harvard. Bost. Uni., 1881.
SEARS, ELOISE A. (H) 170 Moody. Until 9 a. m., 1 to 3, 6 to 7 p. m. Bost. Uni., 1888. Mem. Mass. and Bost. Homœop. Socs.
STILES, FRED MERRITT (R) 121 Adams. Until 10 a. m., 2 to 4, after 7 p. m. Bowd., 1890. Mem. Mass. Med. Soc. and Waltham Med. Club.
VINCENT, PHILIP (R) 98 Maple. 9 to 10 a. m., 4 to 5, 7 to 8 p. m. Uni. of London. M. R. C. S., 1880. L. R. C. P. L. M., 1881. Mem. Uni. London.
WEBBER, G. F. (R) Bowd., 1879. Lincoln Block.
WILLIS, JOHN W. (R) 564 Main. 8.30 a. m., 1 to 2, 6 to 7.30 p. m. Tel. Harv., 1861. Staff Walth. Hosp. Mem. Mass. Med. Soc. and Walth. Med. Club.
WINSLOW, KENELM (R) 217 Moody. 3 to 4, 7 to 8 p. m. Harv., 1890. B. A. S., Harv., 1883. M. D. V., Harv., 1886. Vis. Staff Walth. Hosp. Mem. Mass. Med. Soc. Instr. Mat. Med. and Therap. Harv. Uni.
WOOD, H. A. (R) 742 Main. 9 a.m. to 1 and 7 p. m. Harv., 1883. Mem. Mass. Med Soc. Vis. Staff Walth. Hosp.
WORCESTER, A. (R) 742 Main. 12 to 5 and 8 p. m. Harv., 1883. A. M., 1881. Mem. Mass. Med. Soc. Walth. Med. Club. Vis. Staff Walth. Hosp.
WORCESTER, ED. (H) 7 Moody. Uni. N. Y., 1851.

WARE, Hampshire, 7,325.

AUGER, A. A. (R) Uni. Buffalo, 1887.
GUILD, E. H. (R) Uni. Penn., 1882.
MINER, W. W. (R) 1888.
RYAN, D. M. (R) Uni. Vt., 1884.
Yale, J. (R) Yale, 1841.

WAREHAM, Plymouth, 3,500.

EARL, G. H. (R) Bost. Uni., 1880.
Fearing, B. (R) Jefferson, 1851.

SAWYER, F. A. (R) Harv., 1856.

WARREN, Worcester, 4,680.

DELAND, C. A. (R) Harv., 1885.
GAY, A. D. (R) Harv., 1875.
HASTINGS, J. W. (R) Harv., 1856.
PERKINS, C. E. (H) Bost. Uni., 1887.
Rice, F. E. No report.
Sibley, F. R. No report.

WATERTOWN, Middlesex, 7,100.

ALDRICH, E. TRUE (R) Mt. Auburn cor. Summer. 8 a. m., 3 to 4, 7 to 8 p. m. Long Island, 1880.
BEAUMONT, W. S. (R) 56 Mt. Auburn. 8 to 10 a. m., 1 to 3, 7 to 9 p. m. Harv., 1889. Mem. Mass. and Harv. Med. Sch. Socs. Mem. Town Board of Health. Mem. Mass. Asso. Bds. of Health.
EMERSON, C. S. (R) Church. Till 9 a. m., 4 to 5, 6 to 7.30 p. m. Tel. Uni. N. Y., 1885. Mem. Wabasha Co. Med. Soc. of Minn.
Hall, Mrs. S. A. (H) Bost. University, 1884.
KELLEY, M. J. (R) Main. 1 to 3, 6 to 8 p. m. Tel. Uni. of N. Y., 1882. Mem. Mass. Med. Soc.
Mead, J. A. (R) Harv., 1881.
MORSE, L. B. (R) Vermont Medical College, 1845.
TOWER, G. A. (H) Mt. Auburn and Marshall. 8 to 9 a. m., 1 to 3, 6 to 8 p. m. Tel. Bost. Uni., 1877. Mem. Mass. Homœop. Med. Soc.

WEBSTER, Worcester, 6,500.

BROWN, FREDERICK A. (R) 87 Main. 2 to 4 and 7 to 9 p. m. Uni. Penn., 1882.
BURNETT, E. G. (R) 73 School. Jefferson, 1851.
EMERSON, G. W. (R) 15 Mechanic. Bellevue, 1864.
GENEREUX, J. O. (R) 5 Main. 8 to 9.30 a. m. 1 to 3, 6 to 8 p. m. Bowd., 1884. Mem. N. E. French Medico-Surgico Soc.
HART, GEORGE FRED. (R) Cor. Church and Negus. 8 to 9 a. m., 1 to 2.30, 7 to 9 p. m. Uni. Vt., 1884.
PAPINEAU, L. J. (R) 23 School. Laval, 1881.
ROY, ALBERT (R) Cor. School and Main. McGill Uni., 1867.
Sargent, C. S. (H) Cor. School and Park. Bost. University, 1879.
THOMPSON, JOHN J. (R) 20 Lake. 1 to 3, 7 to 9 p. m. Jefferson, 1887. A. B., Holy Cross, 1882.

WELLESLEY, Norfolk, 3,600.

BANCROFT, E. E. (R) Harv., 1886.

WELLESLEY HILLS, Norfolk.

HAZELTON, I. H. (R) Harv., 1860.
LANCASTER, WALTER B. (See Boston.)

WENHAM, Essex, 900.

COWLES, F. A. (R) University N. Y., 1881.
THAYER, S. E. (R) University Buffalo, 1869.

WESTBORO, Worcester, 5,200.

Bradley, C. S. (R) University New York, 1873.

CILLEY, D. P. (R) Main cor High. 1 to 3, 6.30 to 7.30 p. m. Tel. Uni. Vt., 1885. Mass. Med. Soc.

COREY, F. E. (R) 6 Parkman. 1 to 3 p. m. Tel. Uni. Mich., 1868. Mass. Med. Soc.

DUNHAM, G. P. (H) Main cor. Central. Till 9 a. m., 1 to 3, 7 to 8 p. m. Bost. Uni., 1891. Worcester Co. Homœop. Med. Soc.

HARVEY, E. B. (R) 34 Main. 1 to 3 p. m. Harv., 1866. A. B., Wesleyan, 1859. A. M., 1862. Mass. Med. Soc.

O'READY, JAMES (R) 49 Main. 1 to 3, 6.30 to 8.30 p. m. Uni. Vt., 1877.

SLATTERY, H. F. (R) Henry's Blk. 9 to 11 a. m., 3 to 5, 7 to 9 p. m. Uni. N. Y., 1890.

Stone, F. L. (E) Ecl. Medical Inst., 1881.

WEST BOYLSTON, Worcester, 3,000.

EARLE, W. A. (E) Bennett. Chicago, 1879.

WARREN, E. L. (R) Long Island, 1884.

WEST BROOKFIELD, Worcester, 1,600.

BLODGETT, A. G. (R) Bellevue, 1868.

FORBES, G. F. (H) Bost. University, 1874.

WESTFIELD, Hampden, 10,000.

ATWATER, J. B. (R) North Elm and Union. 8 to 10 a. m., 2 to 3, 7 to 9 p. m. Tel. Uni. N. Y., 1882. A. B., Williams, 1879.

BOWEN, C. W. (R) P. O. Blk. 8 to 10 a. m., 2 to 3, 7 to 9 p. m. Syrcuse Uni., 1874. Post-grad., N. Y., 1890. Mem. Amer. Med. Asso. and Mass. Med. Soc.

CLARK, JAMES S. (R) Opera House Blk. 8 to 10 a. m., 1 to 3, 7 to 8 p. m. Tel. Col. P. and S., N. Y., 1881. City Phys.

CLARKE, HENRY L. (H) 33 Court. 8 to 9.30 a. m., 2 to 3.30, 7 to 8 p. m. Tel. Bost. Uni., 1884. Sec. and Treas. Western Mass. Homœop. Med. Soc. Mem. Amer. Inst. of Homœop.

COWLES, SIGOURNEY TRASK (R) 14 Spring. 8 to 10 a. m., 2 to 4, 7 to 8 p. m. Woman's Col. N. Y. Infy., 1874. M. L. A., Pittsburg Female Col., 1870.

GAMWELL, H. (R) Morgan Blk. 8 to 10 a. m., 2 to 3, 7 to 9 p. m. Tel. Berkshire, 1858. Mass. Med. Soc. Med. Director Bay State Bene. Asso. Surg. 5th Mass. Cav.

HARDING, W. F. (H) 66 Elm. 8 to 9.30 a. m., 1 to 2.30, 7 to 8 p. m. Homœop. Med. Col. Penn. (Hahn., Phila.), 1857. Mem. W. Mass. Homœop. Med. Soc.

HUTCHINSON, E. D. (R) P. O. Blk. Uni. Vt., 1875. Mass. Med. Soc.

ROBINSON, M. L. (R) 105 Elm. 8 to 10 a. m., 6 to 9 p. m. Attd. Geneva, N. Y., 1840–41.

SHEPARD, JAMES A. (R) 5 Court. 8 to 10 a. m., 1 to 3, 7 to 9 p. m. Tel. Uni. N. Y., 1881. Med. Exam. Hampden Co. Mem. Mass. Med. Leg. Soc.

TRACY, A. F. (R) 128 Elm. 9 to 10 a. m., 1.30 to 3, 7 to 8.30 p. m. Tel. Victoria Uni., 1884. Col. P. and S., Can., 1884. Mem. Mass. Med. Soc.

WHITNEY, W. H. (E) Lane & Loomis Blk. 8 to 10 a. m., 1 to 3, 7 to 9 p. m. N. Y. Ecl., 1881. Ecl. Med. Inst. Cin. O., 1885. Mem. Nat. Ecl., Mass. and Conn. State Ecl. Med. Socs.

WESTFORD, Middlesex, 2,250.

SLEEPER, W. J. (R) Dart., 1881.

SMITH, J. F. (R) Col. P. and S., N. Y., 1882.

WESTMINSTER, Worcester, 1,600.

MOSSMAN, A. E. (R) Bellevue, 1884.

Shepard, W. H. H.

WEST NEWBURY, Essex, 1,800.

PIERCE, A. H. (H) Bost. Uni., 1882.

WARREN, O. (R) Jefferson, 1858.

WEST NEWTON, Middlesex.

CROCKETT, F. E. (H) Reports Uni. of Penn., 1867. Col. records do not contain name.

CURTIS, FRANCIS GEORGE (R) Until 10 a. m., 12.30 to 3, after 8 p. m. Tel. Col. P. and S., N. Y., 1884. A. B., Harv., 1879. Staff Newton Cottage Hosp. Mem. Mass. Med. Soc.

NOTT, ALBERT (R) 7 to 9 a. m., 12 to 2 p. m. Uni. Vt., 1869. Prof. of Physiol. and Dean of Faculty, Col. P. and S., Bost. Mem. Mass. Med. Soc.

PERKINS, HENRY P. (H) Margin. 8 to 9.30 a. m., 1 to 3, 6 to 8 p. m. Tel. Harv., 1881. Mem. Mass. Homœop. Med. Soc.

THAYER, F. L. (R) 1 to 3 p. m. Tel. Harv., 1871. Staff New. ton Cottage Hosp. Mem. Mass. Med. Soc.

WEST QUINCY, Norfolk.

BROWNE, P. K. (R) Col. P. and S., Bost., 1884.

HUSE, G. W. (R) Harv., 1883.

WEST STOCKBRIDGE, Berkshire, 1,500.

RACE, G. H. (R) Albany, 1880.

SAYLES, J. M. (R) Long Island, 1884.

WEYMOUTH, Norfolk, 11,000.

BULLOCK, G. D. (R) Washington Sq. 1 to 3, 7 to 8 p. m. Tel. C. D. Harlow. Jefferson, 1886.

HATHAWAY, W. F. (H) Washington. 8 to 9 a. m., 1 to 2, 7 to 8 p. m. Tel. Hahn., Phila., 1869. Mem. Amer. Inst. and Mass. Homœop. Med. Soc.

TINKHAM, G. W. (R) 4 Front. 1 to 3, 7 to 8 p. m. Tel. Harv., 1871. Mem. Mass. Med. Soc., etc.

Virgin, F. P. (R) Detroit Med. Col., 1877.

WHATELY, Franklin, 800.

Seymour, J. D. (R) Harv., 1872.

WHITINSVILLE, Worcester.

Bacon (R) Uni. Michigan.
Balcom, Elmer (R)
Fairchild (H)
HARRIMAN, C. H. (R) Dartmouth, 1877.

WHITMAN, Plymouth, 4,500.

COPELAND, H. F. (R) 144 Washington. 12 to 2, 6 to 8 p. m. Harv., 1865. Mem. Mass. Med. Soc.
DOANE, GEO. M. (H) 190 Washington. Hahn., Phila., 1890. Mem. Plymouth Co. Homœp. Med. Soc.
DYER, E. ALDEN (R) 138 Washington. 6 to 8 a. m., 12 to 2, 6 to 8 p. m. Bellevue, 1882. Mem. Mass. Med. Soc. Mem. Board of Directors Bellevue Hosp. Med. Col.
HASTINGS, B. F. (R) Uni. N. Y., 1863.
Lovell, C. E. (R) Dartmouth, 1884.
MACKEEN, A. A. (R) Bellevue, 1879. Mem. Mass. Med. Soc.

WILBRAHAM, Hampden, 1,814.

FOSKIT, S. (R) Bellevue, 1864.
FOSTER, J. M. (R) Berkshire, 1854.
WEBBER, H. G. (R) Uni. N. Y., 1880.

WILLIAMSBURGH, Hampshire, 2,300.

Hillman, R. S.
Perry.

WILLIAMSTOWN, Berkshire, 4,300.

HUBBELL, C. L. (R) Berkshire, 1848. Mass. Med. Soc.
MATHER, E. E. (R) Col. P. and S., N. Y., 1871. Mass. Med. Soc.
SMITH, A. M. (R) Berkshire, 1847. Mass. Med. Soc.
WOODBRIDGE, L. D. (R) Col. P. and S., N. Y., 1877. Mass. Med. Soc.

WILMINGTON, Middlesex, 1,200.

BUZZELL, D. T. (R) Uni. Vt., 1883.

WINCHENDON, Worcester, 4,400.

GEDDES, P. S. W. (E) School. 1 to 4 p. m. Ecl. Med. Inst., 1886. Mem. Mass. Ecl. and Bost. Dist. Ecl. Med. Socs.
GLEASON, M. E. (R) 1 to 3, 7 to 9 p. m. Tel. Uni. Vt., 1884. N. Y. Post-graduate, 1889. Vt. State Med. Soc.
HENRY, J. G. (R) 15 Pleasant. 1 to 3, 7 to 9 p. m. Tel. Dart., 1880. B. S., N. H. State Col., 1877. Mass. Med. Soc.
RHOADS, GEO. (H) 4 Academy. Till 9 a. m., 12 to 3, 6 to 8 p. m. Tel. Hahn., Phila., 1889.
RUSSELL, FREDERICK W. (R) Central. At 2 p. m. Tel. Uni. N. Y., 1870. A. B., Harv., 1869. Mem. Mass. Med., N. E. Psychol., and Medico Leg. Soc. of N. Y. Pres. N. Worcester Dist. Med. Soc. Supt. The Highlands Private Hosp. for Nervous Dis. Act. Hosp. Steward U. S. V., 1862–63.

WINCHESTER, Middlesex, 5,000.

CHURCH, B. T. (R) Dartmouth, 1878.

CUMMINGS, MOTT A. (R) Brown's Blk. 2 to 3, 7 to 8 p. m. Harv., 1887. A. B., Harv., 1882. A. M., Dart., 1885. Mem. Mass. Med. Soc. and Censor Middlesex E.
March, D., Jr. (R) University of Pennsplvania, 1871.
WINN, CHAS. H. (R) 15 Thompson. 2 to 3, 7 to 8 p. m. Tel. Harv., 1888. A. B., Harv., 1885. A. M., Harv., 1887. Mem. Mass. and Middlesex E. Med. Socs.

WINTHROP, Suffolk, 2,725.

ALLEN, F. N. (H) Bost. University, 1887.
Hathaway, C. L.
SOULE, H. J. (R) Dartmouth, 1885.
SOULE, H. S. (R) Harv., 1875.

WOBURN, Middlesex, 13,500.

BARTLETT, GEO. P. (R) 113 Pleasant. Harv., 1875.
BIXBY, J. P. (R) 77 Elm, N. W. Bowdoin, 1876.
BUZZELL, D. T. (R) Wilmington.
CHALMERS, ROBT. (H) 49 Pleasant. 1 to 3, 7 to 8 p. m. Bost. Uni., 1887. Mem. Amer. Inst. and Bost. Homœop. Soc.
CHASE, CHAS. E. (R) 7 Winn. 1 to 3, 7 to 8 p. m. Uni. Vt., 1873. Mem. Mass. Med. Soc.
CONWAY, JAS. H. (R) 19 Winn. 1 to 3, 7 to 9 p. m. Uni. C. N. Y., 1881. City Phys. and Mem. Mass. Med. and Bost. Gyn. Socs.
GRAVES, FRANK W. (R) 36 Pleasant. 9 a. m., 12 to 2, 7 to 8 p. m. Uni. Vt., 1866. Mem. Mass. Med. Soc.
HARMON, BYRON R. (R) 41 Montvale Ave. 9 a. m., 2 to 3, 7 to 8 p. m. Jeff., Phila., 1866.
Harlow, J. N. (R) 505 Main. Jefferson, 1844.
KELLEY, SETH W. (R) 11 Pleasant. 2 to 4, 7 to 9 p. m. Harv., 1874. Mem. Mass. Med. Soc.
MURPHY, DANIEL F. (R) 44 Pleasant. Tel. 36–4. 1 to 3, 7 to 9 p. m. Harv., 1887. Mem. Mass. and Harv. Med. Socs.
SPRINGER, N. A. (H) 42 Pleasant. 1 to 3, 7 to 9 p. m. Bost. Uni., 1889.

WORCESTER, Worcester, 84,500.

ADAMS, GEO. E. (R) 939 Main. 2 to 4, 7 to 8 p. m. Tel. Harv., 1880. Mass. Med. and Harv. Med. Sch. Asso.
BAKER, F. H. (R) City Hosp. Harv., 1891.
BALCOM, GEO. F. (R) 10 Webster. 8 to 9 a. m., 2 to 3 p. m. Tel. Dart., 1870. Mem. Dart. Al. Soc.
BANFIELD, F. L. (R) 23 Main. Till 9 a. m., 1 to 4, 7 to 8 p. m. Bowd., 1881. Mem. Mass. Med. Soc., etc.
BARNARD, REBECCA (R) 184 Main. 2 to 4 p. m. Woman's Med. Col. of the N. Y. Infy., 1879. Mem. Mass. Med. and N. E. Hosp. Med. Socs.
BARTON, J. M. (H) 8 High. 2 to 4, 6 to 8 p. m. Tel. Hahn., Phila., 1870. Mem. Mass. Homœop. and Worcester Co. Homœop. Med. Socs. Staff Homœop. Dispy.
BEMIS, MERRICK (R) Salisbury near Forest. 10 to 12 a. m., 2 to 4 p. m. Tel. Castleton, Vt., 1850. Mass. Med. Soc. N. E., Psychol. Soc., Amer. Med. Asso., and Amer. Asso. of Med. Supts.

Bray, Amanda (H) 49 Pleasant. Bost. Uni., 1891.

BRENNAN, JOHN J. (R) 54 Green. Till 9 a. m., 2 to 4, 7 to 8 p. m. Tel. Harv., 1886. Mass. Med. and Harv. Med. Sch. Asso.

Brick, F. (H) 43 Pleasant. Cleveland Homœop., 1861.

BRISTOL, T. D. (R) 368½ Main, Lincoln Blk. Hosp. Col. of Med., St. Joseph, 1882.

Brockway, C. H. (R) 518 Main. Col. P. and S., N. Y., 1873.

CARROLL, J. A. (R) 3 Green. 2 to 4, 7 to 9 p. m. Harv., 1886. A. B., Holy Cross, 1880. Harv. Med. Sch. Asso.

Charbonneau, J. (R) 97 Washington. Victoria, 1874.

CHARBONNEAU, O. (R) 49 Park. 2 to 4, 7 to 9 p. m. Victoria, 1878.

CLARK, GEO. STILLMAN (R) 19 Highland. Till 9 a. m., 2 to 4, 6.30 to 7.30 p. m. Tel. Harv., 1885. Harv. Med. Sch. Asso.

CLARK, W. T. (R) 49 Pearl. 2 to 4, 7 to 8 p. m. Tel. Harv., 1889. A. B., Harv., 1886. Mass. Med. and Harv. Med. Sch. Asso. Sec. Worces. Med. Asso. Phys. Out-Pts. City Hosp. Med. Staff Memorial Hosp.

CLOUGH, B. F. (R) 46 Austin. 1 to 4, 7 to 9 p. m. Harv., 1869. Mass. Med. and Harv. Med. Sch. Asso., etc. Surg. G. A. R.

COLE, W. E. (E) 29 Chatham. Ecl. Med. Col. of Penn., 1869.

CRISAND, CARL (H) 4 Charlotte. 8 to 9 a. m., 2 to 3, 6 to 7.30 p. m. Tel. N. Y. Homœop. Col., 1884. Worces. Co. Homœop. and Mass. Surg. and Gyn. Socs. Staff Homœop. Dispy.

DANFORTH, W. H. (R) 40 Leicester. 2 to 4, 7 to 9 p. m. Tel. Harv., 1886. A. B., Harv., 1882. Mass. Med. Soc.

DARLING, C. H. (R) 62 Lincoln. 7 to 9 a. m., 2 to 4, 7 to 8 p. m. Tel. 82–4. Uni. N. Y., 1883. Mass. Med. Soc.

DAVIS, C. H. (R) 61 Lincoln. 1.30 to 3.30 p. m., Mon., Wed., and Sat. 7 to 8 p. m. Tel. Harv., 1867. Mass. Med. Soc.

DAVIS, WESLEY (R) Hotel Adams. Till 9 a. m., 2 to 4, 7 to 8 p. m. Tel. Berkshire Med. Col., 1866. Mem. Mass. Med. and Amer. Med. Asso. Vis. Phys. City Hosp.

DELAHANTY, WM. J. (R) 1 Green. Till 9 a. m., 2 to 4, 7 to 9 p. m. Dart., 1883. Post-grad. Uni. N. Y., 1884. Mass. Med. Soc. Vis. Phys. Out-Pts. City Hosp.

DELAND, E. H. (R) Uni. of Md., 1864. College records do not show name.

DUGGAN, J. T. (R) 190 Southbridge. 2 to 4, 7 to 8 p. m. Bellevue, 1883. A. B., Holy Cross, 1880. A. M., 1883. Mass. Med. Soc.

DUNN, JENNIE S. (H) 72 Pleasant. 8 to 10 a. m., 2 to 4, 6.30 to 7.30 p. m. Bost. Uni., 1887. Worcester Co. Homœop. Med Soc. Vis. Phys. Homœop. Dispy.

ELLIS, DEAN S. (R) 574 Main. 1 to 3, 6.30 to 7.30 p. m. Jefferson, 1883. Mass. Med. Soc.

EVERETT, O. H. (R) 53 Pearl. Till 9 a. m., 2 to 4, 7 to 8 p. m. Sun. 3 to 4. Tel. Harv., 1877. A. B., Harv., 1873. Mass. Med. Soc. Surg. City and Memorial Hosps.

FALLON, M. F. (R) 49 Park. 2 to 4, 7 to 9 p. m. Tel. Harv., 1887. A. B., Holy Cross, 1884. Mass. Med. and Harv. Med. Sch. Asso. Phys. In Charge Gray Nuns' Orphan Asy.

FAY, FRANK G. (R) 136 Austin. 8 to 9 a. m., 2 to 4, 6 to 8 p. m. Tel. Long Island Col. Hosp., 1884. A. B., Dart., 1880.

Fisher, E. A. (H) 17 Elm. Bost. Uni., 1887.

FITCH, EDWARD D. (H) 38 Pleasant. 2 to 4, 7 to 8 p. m. Sun 5 to 6 p. m. Tel. N. Y. Homœop., 1887. Worcester Co. Homœop. Med. Soc. Vis. Phys. Homœop. Dispy.

Flagg, E. B. (R) 2 Austin. Col. P. and S., N. Y., 1865.

FLINN, M. BONNER (R) 6 King. 8 to 9 a. m., 2 to 4, 7 p. m. Tel. N. Y. Hygeo-Ther. Col., 1865. One course Bellevue, 1863.

FOGERTY, WM. C. (R) 96 Portland. 2 to 4, 7 to 8 p. m. Jefferson, 1883. Mass. Med. Soc.

Fontaine, F. D. (R) 16 Portland. Victoria, 1857.

FOSKETT, G. M. (R) 235 Pleasant. 2 to 4, 6 to 8 p. m. Tel. Uni. N. Y., 1881. Uni. Vt., 1882. A. B., Amherst, 1878. Mass. Med. Soc. and Amer. Acad. of Med.

FRANCIS, CARLTON S. (R) City Hosp. Harv., 1891. A. B., Harv., 1888. Mass. Med. Soc.

FRANCIS, G. E. (R) 9 Elm. 2 to 4 p. m. Harv., 1858. Mass. Med. Soc., etc.

GAGE, HOMER (R) 32 Pearl. 2 to 4 p. m. Tel. Harv., 1886. A. B., Harv., 1882; A. M., 1886. Mass. Med. and Harv. Med. Sch. Asso. Surg. City and Memorial Hosps.

GAGE, THOMAS H. (R) 50 Pearl. 2 to 4 p. m. Tel. Harv., 1852. Mass. Med. Soc.

Gendron, J. E. (R) 36 Trumbull. Dart., 1871.

GETCHELL, A. C. (R) 74 Pleasant. 1 to 4 p. m. Tel. Jefferson, 1885. A. B., Colby Uni., 1878. Mass. Med. Soc. Surg. In Charge Nose and Throat City and Memorial Hosps. Vis. Phys. City Hosp. Librarian Worcester Dist. Med. Soc.

Gilman W. R. (R) 36 Pearl. Harv., 1887.

GOODSPEED, HELEN A. (R) 14 Lincoln Sq. 2 to 6 p. m. Tel. N. Y. Ecl. Med. Col., 1870. Mem N. Y. Ecl. Med. Soc. and Brooklyn Acad. of Med.

GOODWIN, C. OTIS (H) 57 Pleasant. 9 to 10 a. m., 3 to 5, 7.30 to 8 p. m. Tel. Bost. Uni., 1877. Mem. Worces. Co. Homœop. Med. Soc. Sec. Homœop. Dispy. Asso.

GOULD, AUSTIN K. (R) 161 Austin. 8 to 9 a. m., 1 to 2. Tel. Uni. Washington, D. C., 1862. Ecl. Med. Col. Worcester, 1856.

GREENE, RAY W. (R) 30 Pleasant. 8 to 9 a. m., 2 to 4, 6 to 8 p. m. Tel. Harv., 1886. A. B., Brown, 1883. Mem. Mass. Med. and Harv. Med. Sch. Asso. Vis. Phys. City Hosp. Gyn. Memorial Dispy.

Halloran, M. J. (R) 112 Park. Uni. Penn., 1880.

HAMMOND L. H. (R) 21 High. 1 to 3.30, 6 to 7.30 p. m. Tel. Albany Med. Col., 1858. Mem. Mass. Med. Soc., etc.

HARROWER, DAVID (R) 9 Elm. 10 a. m. to 3 p. m. Tel. Harv., 1884. Mem. Mass. Med., Am. Otol., Am. Ophth. and N. E. Ophth. and Harv. Med. Sch. Asso. Oculist and Aurist City Hosp. and Memorial Dispy.

JACQUES, N. (R) 207 Front. Victoria Univ., 1865.

JORDON, GEO. A. (R) 46 Myrtle. 1 to 4, 7 to 8.30 p. m. Harv., 1872. Mass. Med. and Harv. Med. Sch. Asso.

KEEFE, P. H. (R) 288 Main. Till 9 a. m., 1 to 4, 7 to 8 p. m. Tel. Uni. of Michigan, 1879. Uni. N. Y., 1879 and 1880. Mass. Med. Soc. and Mass. Med. Leg. Soc. Med. Ex. Worcester Co.

KELLEY, GEORGE D. (R) 6 Elm. 9 to 11 a. m., 2 to 4, 7 to 8 p. m. Res. 9 King. Tel. Harv., 1890. Mass. Med. Soc. and Harv. Med. Sch. Asso. Med. Staff Memorial Dispy.

KELLEY, J. H. (R) Trumbull Sq. Till 9 a. m., 2 to 4, 7 to 9 p. m. Bellevue, 1884. Mass. Med. Soc.

KENYON, H. J. (R) 61 Pleasant. 8 to 9 a. m., 2 to 4, 7 to 8 p. m. Col. P. and S., N. Y., 1878. Mem. Mass. Med. and Worcester Co. Med. Socs.

KNIGHT, H. S. (R) 15 High. 1 to 3, 7 to 8 p. m. Tel. Jefferson, 1878. A. B., Amherst, 1875. Mass. Med. Soc. Surg. U. S. Pension Bd.

Marble, J. O. (R) 55 Pearl. Georgetown Uni., 1868.

MARTIN O. (R) 30 Pleasant. Castleton, Vt., 1832. Mass. Med. Soc.

Maynard-Bellerose (R) Providence. No report.

Mellus, E. L. (H) 20 Elm. Jefferson, 1878.

Mixter, O. (R) 150 Pleasant. Uni. N. Y., 1880.

NASON, L. M. (R) 571 Main. Jefferson, 1884.

NICHOLS, CHAS. L. (H) 248 Main. 8 to 9 a. m., 2 to 4 p. m., Sun. 3 to 4 p. m. Tel. Harv., 1875. A. B., Brown, 1872; A. M., 1875. Treas. Homœop. Dispy. Mem. Amer. Inst., Mass. Homœop., Mass. Surg. and Gyn. Socs., etc.

NICHOLS, MARY W. 271 Main. 10 to 12 a. m., 2 to 4, 7 to 8 p. m. Worces. Med. Inst., 1889.

NOBLE, A. I. (R) Worces. Lunatic Hosp. Bowd., 1886.

O'Callaghan, Mary (R) 42 Trumbull. Wom. Med. Col. of Penn., 1885.

O'Callaghan, T. A. (R) 42 Trumbull. McGill, 1880.

O'Meara, M. J. (R) 48 Trumbull. Harv., 1887.

PEABODY, CHAS. A. (R) Supt. City Hosp. Jefferson, 1873. A. B., Amherst, 1868. A. M.. 1871. Mass. Med. Soc. and Am. Acad. of Med.

PERRY, C. H. (R) 813 Main. 1 to 3, 7 to 8 p. m. Tel. Bellevue, 1866. A. B., 1859. A. M., 1859. Mem. Mass. Med Soc.

PHILBRICK, W. V. (R) 901 Main. Tel. Col. P. and S., Balt., 1885. Phil. Polyclinic, 1886.

PORTER, FRANCENA E. (R) 53 Main. 2 to 4 p. m. Woman's Med. Col. of Penn., 1870.

Rand, J. P. (H) 49 Pleasant. N. Y. Homœop.. 1883.

RICE, I. MARCUS (R) 33 Pleasant. Till 9 a. m., 2 to 4, 7 to 8 p. m. Tel. Castleton, Vt., 1854. Mem. Mass. and Am. Med. Socs. Con'g Phys. City Hosp. Surg. U. S. Pension Bd.

RICH, J. BARTLETT (R) 54 Pleasant. 2 to 4 p. m. Tel. Jefferson, 1874. A. B., Yale, 1870. A. M., 1873. Mem. Mass. Med. and Amer. Acad. of Med. Surg. City Hosp.

ROBINSON, J. H. (R) 90 Pleasant. 2 to 4 p. m. Uni. N. Y., 1863. A. B., Uni. N. Y., 1859.

Ryan, W. J. (R) 69 Main. Bellevue, 1885.

SANDERSON, J. H. (R) 6 Elm. 9 to 11 a. m., 2 to 4, 7 to 9 p. m. Col. P. and S., N. Y., 1890.

SCRIBNER, E. V. (R) Worces. Insane Hosp. Bowd., 1881.
SOUTHER, WM. T. (R) 1 Lincoln Sq. 12 to 4 p. m. Tel. Harv., 1878. A. B., Yale, 1873. Mass. Med., Harv. Med. Sch. Asso., and Bost. City Hosp. Club. Surg. Battery A.
STEVENS, W. C. (R) 54 Pleasant. 2 to 4, 7 to 8 p. m. Harv., 1883. A. B., Amherst, 1876. Mass. Med. and Harv. Med. Sch. Asso.
STUART, C. J. (R) 598 Main. 8 to 12 a. m., 1 to 6, 7 to 9 p. m. Uni. of Penn., 1870. Mass. Med. Soc.
SURLES, H. ROBERT (R) 288 Main. 9 to 10 a. m., 2 to 4, 7.30 to 9 p. m. Col. P. and S., London, 1859. Hahn., Chicago, 1880.
Swan, R. W. (R) 41 Pleasant. Harv., 1882.
SWASEY, EDWARD (R) Hotel Adams. 9 to 12 a. m., 1.30 to 4.30, 7.30 to 8.30 p. m. Col. P. and S., N. Y., 1878. Mass. Med. and N. Y. Co. Med. Socs. Fel. N. Y. Acad. of Med.
Trowbridge, E. H. (R) 54 Pleasant. Bowd., 1884.
WARD, GEO. O. (R) 833 Main. 2 to 4, 7 to 8 p. m. Tel. Harv., 1887. A. B., Brown, 1877. A. M., 1880. A. M., Harv., 1887. Mass. Med. Soc. Vis. Phys. City and Memorial Hosps.
WARNER, E. (R) 574 Main. 1 to 3 p. m. Harv., 1863. A. B., Wesleyan Uni., 1856. Mass. Med. Soc.
Warren, H. (R) 205 Front. Harv., 1874.
Warren, J. K. (H) 68 Pleasant. N. Y. Homœop., 1870.
WERNER, ANDERS (R) 59 Pleasant. 8 to 9 a. m., 12.30 to 2, 7 to 8 p. m. Tel. Lund, Sweden, 1889.
WHEELER, LEONARD (R) 130 Main. 2 to 4 p. m. Tel. Harv., 1870. A. B., Harv., 1866. Mass. Med. and Harv. Med. Sch. Asso. Obstetrician City and Memorial Hosps.
WHITAKER, C. W. (R) 54 Pleasant. 8 to 9 a. m., 1 to 3, 7 to 8 p. m. Tel. Uni. Vt., 1883. Mass. Med. Soc.
WOOD, ALBERT (R) 67 Pleasant. 2 to 4 p. m. Tel. Harv., 1862. B. S., Dart., 1856. Mass. Med. Soc. Trustee City and Memorial Hosps. Med. Director State Mutual Life Ins. Co. Surg. U. S. Pension Board.
WOODBURY, GEO. F. (R) 40 Pleasant. 2 to 4, 7 to 8 p. m. Tel. Harv., 1882. Mass. Med. and Harv. Med. Sch. Asso.
WOODWARD, LEMUEL F. (R) 52 Pearl. 8 to 9 a. m., 2 to 4, 7 to 8 p. m. Tel. Harv., 1881. B. S., Harv., 1878. Mass. Med. and Harv. Med. Sch. Asso., and Bost. City Hosp. Club. Surg. City and Memorial Hosps. Chm. City Board of Health.
WOODWARD, SAMUEL B. (R) 58 Pearl. 2 to 4 p. m. Tel. Harv., 1878. A. B., Harv., 1874. Mass. Med. and Harv. Med. Sch. Asso. Surg. Staff City and Memorial Hosps.

WORTHINGTON, Hampshire, 800.

GIBBS, L. V. (R) Uni. Vt., 1880.

WRENTHAM, Norfolk.

JENCKES, J. F. (R) Uni. Vt., 1882.

YARMOUTH, Barnstable.

Haskins, S. F. (R) Dart., 1879.
Pulsifer, T. B. (H) Hahn., Phila., 1872.
WHITAKER, C. W. (R) Uni. Vt., 1883.

RHODE ISLAND PHYSICIANS.

Arranged Alphabetically by Post-Offices.

ADAMSVILLE, Newport.

GOULD, C. A. (R) Harv., 1881.

ANTHONY, Kent.

Richmond, A. C.
WINSOR, J. (R) Berkshire, 1865.

APPANAUG, Kent.

HANAFORD, J. B. (R) University New York, 1872.

ASHAWAY, Washington.

BRIGGS, A. B. (R) Harv., 1872.
LEWIS, J. N. (R) Col. P. and S., N. Y., 1874.

ASHTON, Providence.

Marshall, A.
PARKS, N. O. D. (R) Dublin, Ireland, 1860.
Smith, T. J. (R) 1884.

AUBURN, Providence.

BRADBURY, F. L. (H)
KING, D. O. (R) Bowdoin, 1875.

BLOCK ISLAND, Newport.

CHAMPLIN, J. C. (H) Bost. University, 1885.

BRISTOL, Bristol, 6,028.

CANFIELD, H. (R) University New York, 1870.
CANFIELD, W. C. (R) University Pennsylvania, 1888.
Dillon, P. F. (R) Minn. University, 1880.
GOODING, GERTRUDE (H) 67 State. 9 to 10 a. m., 2 to 3, 7 to 8 p. m. Bost. Uni., 1884.
Hasbrouck, C. J. (R) Albany Medical College, 1874.
NEYLAN, D. J. (R) 172 Hope. 8 to 9 a. m., 1 to 3, 7 to 8 p. m. Uni. N. Y., 1885.
PIKE, GEO. A. (R) 107 High. 9 to 10 a. m., 7 to 9 p. m. Harv., 1872. Mem. R. I. State and R. I. Med. Leg. Socs. Med. Ex. Bristol Co.
WILLIAMS, W. FREDERICK (R) 107 High. 9 to 10 a. m., 12 to 1, 5 to 6, 8 to 9 p. m. Harv., 1889.

CENTRAL FALLS, Providence.

BISSONNETTE, L. B. (R) 356 Broadway. 8 to 10 a. m., 12 to 2, 6 to 8 p. m. Tel. Uni. Vt., 1891.

FALCON, A. Z. (R) 237 Broad. 8 to 9 a. m., 1 to 2, 7 to 9 p. m. Tel. Victoria, 1879. R. I. Med. Soc.

GOTTSCHALK, WM. VON (H) 174 Central. 8 to 9 a. m., 1 to 3, 6 to 8 p. m. Tel. Bost. Uni., 1877. Amer. Inst. and R. I. Homœop. Med. Soc.

McNALLY, T. HENRY (R) 258 Central. 8 to 9 a. m., 12 to 2, 6 to 8 p. m. Tel. Detroit Med. Col., 1879. Uni. Vt., 1886. Conn. Med. Soc.

MALO, N. (R) 89 Hedley Ave. 7 to 9 a. m., 12 to 2, 4 to 6, 7 to 9 p. m. Tel. Victoria, 1879.

MANN, A. A. (R) 190 Broad. Jefferson, 1860.

MATHIEU, J. E. V. (R) 65 Central. 2 to 4, 7 to 9 p. m. Tel. Victoria, 1879. R. I. Med. Soc.

NICKERSON, A. H. (R) 180 Dexter. At 2 and 7 p. m. Tel. Harv., 1882. Mem. Harv. Med. Sch. Asso.

REMINGTON, J. A. (R) 229 High. 8.30 to 9.30 a. m., 2 to 3, 7 to 8 p. m. Tel. Bellevue, 1891.

CENTREDALE, Providence.

BARNARD, C. A. (H) University N. Y., 1879.

CENTREVILLE, Kent.

DAVIS, H. S. (R) University New York, 1889.
Fifield, M. (R) University New York, 1846.
Ross, G. M.

CHARLESTOWN.

SAUNDERS, A. A. (R) Carolina. Uni. Buffalo, 1861.
Stillman, H. L.

CHEPACHET, Providence.

HARRIS, G. A. (R) Col. P. and S., N. Y., 1880.
POTTER, A. (R) Harv., 1855.

CHOPMIST, Providence.

ARNOLD, B. (R) Col. P. and S., N. Y., 1878.

CUMBERLAND HILL, Providence.

HAGUE, THOS. W. (R) Uni. Vt., 1884.

DROWNVILLE, Bristol.

PEIRCE, A. C. (R) Ky. Sch. of Med., 1883.

EAST GREENWICH, 3,000.

CARPENTER, E. G. (R) Uni. Vt., 1874.
Earle, C. H. (R) 1890.
LANGMAID, G. B. (H) Bost. Uni., 1877.

EAST PROVIDENCE, Providence, 7,500.

CARPENTER, F. B. (R) Harv., 1868.
CARPENTER, G. E. (R) Col. P. and S., N. Y., 1875.

EDDY, R. P. (R) Uni. Vt., 1882.
HUNT, S. (R) Dart., 1864.
McKENNA, J. B. (R) Col. P. and S., 1888.

EAST PROVIDENCE CENTRE, Providence.

MOORE, E. E. (R) Dart., 1886.

FOSLER CENTRE, Providence.

ARNOLD, H. (R) Uni. Vt., 1880.

GREENE, Kent.

ORMSBEE, C. L. (R) Uni. Vt., 1877.

GREENVILLE, Providence.

BALLOU, E. A. (R) Dart., 1886.

HOPE VALLEY, Washington.

CLARK, E. P. (R) Bowd., 1863.
Pease, S. (R) No report.
Sisson, G. B. (H) Bost. Uni.

HOWARD, Providence.

KEENE, G. F. (R) Harv., 1879.

KINGSTON, Washington.

Ridge, J. S. (R) London, 1869.

LITTLE COMPTON.

NICHOLS, G. H. (R) Uni. N. Y., 1886.

LONSDALE, Providence.

GARVIN, L. F. (R) Harv., 1867.

NATICK, Kent.

Contre, P. No report.
FECTEAU, L. A. (R) Uni. N. Y., 1888.
Heroux, L. A. (R) Laval.
Lord, W. A.
PERRY, G. T. (R) Bellevue, 1864.

NEWPORT, Newport, 15,693.

Baldwin, Mary E. (R) Woman's Col. N. Y., 1874.
BARKER, CHRISTOPHER F. (R) 32 Bull. Until 9 a. m., 2 to 3, 7 to 8 p. m. Tel. Uni. N. Y., 1882. Mem. R. I. and Newport Med. Socs. Staff Newport Hosp.
Chace, N. R. (H) Hahnemann, Philadelphia, 1872.
CARRY, W. H. (H) Bost. University, 1888.
CURLEY, P. F. (R) 60 Touro. 8 to 10 a. m., 2 to 4 p. m. Albany Med. Col., 1883. Mem. Amer. and R. I. and Newport Med. Socs. Mem. State Board of Health.
ECROYD, HENRY (R) 106 Touro. 8.30 to 9.30 a. m., 1 to 3, 7 to 8 p. m. Tel. Uni. of Penn., 1883. Mem. R. I. and Newport Med. Socs. Staff Newport Hosp. Act. Asst. Surg. U. S. Marine Hosp.

KENEFICK, T. A. (R) 94 Pelham. At 9 a. m., 1 and 7 p. m. Tel. Col. P. and S., N. Y., 1875. Mem. R. I. and Newport Med. Socs. Staff Newport Hosp. Med. Ex. Newport Co.
Mackaye, H. G. (R) Harv., 1885.
NEWS, ANNIE (R) 38 Bellevue Ave. 11 a. m. to 2 p. m. and evening. Tel. Uni. of Mich., 1872. Mem. R. I. and Newport Med. Socs.
Odell, G. M. (R) Edinburgh, 1842.
POWELL, S. C. (R) Yale, 1864.
Rankin, F. H. (R) University New York, 1869.
SHERMAN, WM. S. (R) 129 Spring. Jefferson, 1888. Mem. Amer. Med. Asso., and Newport Med. Soc., and R. I. Dent. Soc., and Amer. Acad. of Dent. Science, and Bost. Med. Library Asso.
Squire, A. F. (H) Harv., 1867.
STANTON, NATHANIEL GREENE (H) 9 Kay. 11 a. m. to 1, 7 to 8 p. m. Tel. Harv., 1867.
Turner, H. E. (R) University of Pennsylvania, 1836.

OLNEYVILLE (see Providence).

PAWTUCKET, Providence, 19,000.

Ashton, J. L. (R) 45 High. Dartmouth, 1879.
BEAUDRY, L. H. (R) 167 Harrison. 8 to 9 a. m., 1 to 3, 7 to 9 p. m. Tel. McGill, 1871,
Burnett, F. G. (R) 251 Main. University New York, 1885.
Chase, J. A. (R) 22 Park Pl. Harv., 1872.
Clapp, L. W. (R) 26 Park Pl. Harv., 1873.
Corrigan, J. P. (R) University New York, 1883.
FRENCH, CHARLES H. (R) 87 Broadway. 8 to 9 a. m., 1 to 3, 7 to 8 p. m. Bellevue, 1880. R. I. and Prov. Med. Socs.
FULLER, F. B. (R) 59 High. 2 to 4, 7 to 8 p. m. Tel. Harv., 1878. A. B., Bates, 1875. Amer. Med. Asso., and R. I. and Prov. Med. Socs., and Prov. Clin. Club.
Gaylord, W. A. (R) 31 Broadway. Harv., 1850.
Jenks, F. R. (H) New York Homœop., 1891.
Johnson, F. (R) University Vermont, 1865.
KELLIHER, M. W. (R) 93 Broadway. 1 to 3, 7 to 8 p. m. Tel. Uni. N. Y., 1886. R. I. and Prov., and R. I. Med. Leg. Socs.
KIERNAN, L. J. (R) 71 Dexter. Till 10 a. m., 12 to 2, 6 to 8 p. m. Tel. Uni. Wooster, 1890.
KINGMAN, J. H. (R) 76 Broadway. 2 to 4, 7 to 8 p. m. Tel. Col. P. and S., N. Y., 1885. A. B., Yale, 1882. R. I. and Prov. Med. Socs.
LANE, EDWARD M. (R) 49 High. 2 to 4, 7 to 8 p. m. Tel. Bellevue, 1892.
MALLETT, CHAS. H. (R) 26 Main. 2 to 4 p. m. Tel. Harv., 1880. R. I. Med. Soc.
PHILLIPS, EMMA A. (H) 18 Summer. 8 to 10 a. m., 2 to 4, 7 to 8 p. m. Bost. Uni., 1881. R. I. Homœop. Med. Soc.
PRESTON, J. N. (R) 31 Broadway.
ROBINSON, J. A. (R) Lonsdale cor. Spring Ave. 8 to 9 a. m., 1 to 3, 7 to 9 p. m. Tel. Uni. Penn., 1882.

STANLEY, GEO. H. (R) 16 Summer. 2 to 4, 7 to 8 p. m. Tel. Harv., 1870. Amer. and R. I. and Prov. Med. Socs. City Health Officer.

STEARNS, CHAS. A. (R) 23 Broad. 8 to 10 a. m., 2 to 3, 7 to 8 p. m. Tel. Harv., 1884. A. B., Amherst, 1881. R. I. and Prov. Med. Socs.

TRUE, H. O. (R) 38 N. Union. 2 to 4, 7 to 8 p. m. Tel. Harv., 1886. R. I. and Prov. Med. Socs. Phys. Pawtucket Dispy.

WHEATON, J. L. (H) 230 Main. 2 to 3, 7 to 8 p. m. Tel. Berkshire, 1847. Amer. Inst. and R. I. Homœop. Med. Soc. Con'g Phys. Homœop. Dispy.

WILSON, W. E. (R) 20 Park Pl. 9 a. m., 2 to 4, 7 to 8 p. m. Tel. Col. P. and S., N. Y., 1886. R. I. and Prov. Med. Socs. Surg. R. I. Hosp.

PROVIDENCE, Providence, 131,000.

Abbott, E. (R) 98 Broadway. Uni. N. Y., 1879.

ABBOTT, HARLAN P. (R) 685 Broad. 2 to 4, 7 to 8 p. m. Tel. Harv., 1889. A. B., Brown, 1885. R. I. Med. Soc. Med. Staff R. I. Hosp.

ABELL, MATTHIAS (R) 50 Camp. 7 to 9 a. m., 2 to 4, 7 to 9 p. m. Col. P. and S., N. Y., 1859. N. Y. and Amer. Med. Socs.

AKERS, J. H. (R) 816 N. Main. 8 to 9 a. m., 2 to 4, 7 to 8 p. m. Tel. Dart., 1883. R. I. and Prov. Med. Socs. Med. Staff R. I. and Prov. Hosps.

Allen, E. S. (R) 292 Benefit. Bellevue, 1875.

AMESBURY, I. C. R. (H) 206 Lockwood. 8 to 10 a. m., 2 to 4, 7 to 8 p. m. Bost. Uni., 1889.

AMESBURY, W. RALEIGH (H) 38 Camp. 8 to 10 a. m., 2 to 4, 7 to 8 p. m. Tel. Bost. Uni., 1886. Amer. Inst., Mass. and R. I. and Ohio Homœop. Med. Socs.

Arnold, O. H. (H) 29 Greene. Harv., 1867.

BALLOU, C. O. (R) 310 High. 8 to 9 a. m., 1 to 3, 7 to 9 p. m. Tel. Harv., 1877. R. I. and Prov. Med. Socs.

BARRY, A. F. A. (R) 151 Prairie Ave. Uni. N. Y., 1888.

BARTLEY, JAS. H. (R) 234 Charles. 2 to 4, 7 to 8.30 p. m. Res. 92 Camp. Detroit Med. Col., 1882. R. I. Med. Soc.

BERTON, J. W. (R) 142 Broadway. 7 to 9 a. m., 12 to 4, 6 to 8 p. m. Tel. Uni. N. Y., 1878.

BLAISDELL, A. F. (R) 612 Broad. Harv., 1878.

BOGMAN, EDWARD Y. (R) 281 Benefit. 11 a. m. to 3 p. m. Tel. Harv., 1876. A. B., Brown, 1873.

BOWEN, W. H. (R) 412 Broad. 8 to 9 a. m., 2 to 4, 7 to 8 p. m. Sun. 1 to 3. Tel. Dart., 1863. Mem. R. I. and Prov. Med. Socs.

BROWN, A. W. (H) 27 Burnett. 8 to 9 a. m., 1 to 2, 7 to 8 p. m. Cleveland Homœop. Hosp. Col., 1853. Mem. R. I. Homœop. Med. Soc.

BROWN, LUCY (H) 336 Willard Ave. Cleveland Homœop., 1882.

Brug, G. A. (R) 137 Washington. Bowdoin, 1875.

BUDLONG, J. C. (H) 142 High. 8 to 9 a. m., 2 to 3, 7 to 8 p. m. Tel. Uni. Penn., 1863. Mem. Amer. Inst. and R. I. Homœop. Med. Soc. Hon. Mem. Mass. and N. Y. Homœop. Med. Socs. Surg. Gen. R. I. Surg. R. I. Homœop. Hosp.

BURTON, S. S. (R) 270 N. Main. 8 to 9 a. m., 2 to 4, 7 to 8 p. m. Tel. Col. P. and S., Balt., 1883. R. I. and Prov. Med. Socs.

Cameron, C. (R) 985 High. Uni. N. Y., 1886.

CANFIELD, HECTOR (H) 33 Butler Ex. 10 to 12 a. m., 2 to p. m. Res. 10 Arch. Tel.

Cannon, C. H. (E) 283 Harris Ave.

CAPRON, F. P. (R) 203 Washington. 12 to 4 p. m. Col. P. and S., N. Y., 1879. A. B., Brown, 1877. Mem. R. I., N. E. Oph., Amer. Oph., and Amer. Otol. Socs. Eye, ear, nose, and throat, R. I. Hosp.

CARPENTER, P. B. (H) 12 Dartmouth Ave. Ecl. Med. Col., Phila., 1872.

CARR, GEO. W. (R) 27 Waterman. 9 to 9.30 a. m., 3 to 4, 7 to 7.30 p. m. Tel. Uni. Penn., 1860. A. M., Brown, 1857. R. I. and Prov. Med. Socs. and Amer. Acad. of Med.

Carver, R. H. (R) 33 Aborn. Harv., 1875.

CHAPIN, C. V. (R) City Hall. Bellevue, 1879.

CHESEBRO, EDMUND D. (R) 4 Hawthorne. 8 to 9 a. m., 2 to 4, 7 to 8 p. m. Tel. Col. P. and S., N. Y., 1890. A. M., Brown, 1890. Mem. R. I. and Prov. Med. Socs. Med. Staff R. I. Hosp.

Clark, F. C. (R) 186 Benefit. Col. P. and S., N. Y., 1872.

Clarkson, Geo. (E) 278 Broadway. Mo. Ecl., 1878.

COLLINS, G. L. (R) 223 Benefit. 2 to 4, 7 to 8 p. m. Sun. 12 to 1. Tel. Harv., 1879. B. P., Brown, 1873. Mem. Amer. Med. Asso. and R. I. and Prov. Med. Socs. Surg. R. I. Hosp. Con'g Phys. Prov. Lying-In Hosp. Phys. R. I. Catholic Orph., and Dexter Asylums.

CUTHBERT, W. R. (Electrician) 284 Westminster. 9 a. m. to 9 p. m.

DAVENPORT, J. HENRY (R) 5 Harrison. 2 to 4 p. m. Tel. Harv., 1887. Ph. B., Brown, 1883. R. I. and Prov. Med. Socs. Gyn. R. I. Hosp.

DAY, FRANK L. (R) 240 Benefit. 8 to 10 a. m., 2 to 4, 7 to 9 p. m. Tel. Harv., 1888. A. M., Brown, 1888. Mem. R. I. and Prov. Med. Socs. Med. Staff and Librarian R. I. Hosp.

DELANO, R. FRANK (R) 196 Washington. No report.

DELANO, R. M. (R) 196 Washington. 8 to 10 a. m., 1 to 3, 7 to 9 p. m. No report.

DENEWITZ, AUGUST (R) 101 Waterman. 7 to 9 a. m., 2 to 3, 6 to 8 p. m. Tel. Heidelberg, 1881.

DENHAM, H. J. (H) 332 Westminster. No graduate.

Dubeau, J. D. N. (R) 286 Broadway. Victoria, 1882.

DUFFY, J. F. (R) 443 Benefit. 8 to 9 a. m., 2 to 4, 7 to 8 p. m. Uni. Vt., 1891. R. I. Med. Soc.

EATON, FRANKLIN M. (R) 333 Benefit. Till 9 a. m., 2 to 3, 7 to 8 p. m. Tel. Harv., 1885. A. B., Yale, 1882. R. I. and Prov. Med. Socs. and Prov. Clin. Club. Surg. R. I. Hosp.

EATON, R. F. (H) 207 Waterman. Till 9 a. m., 2 to 3, 7 to 8 p. m. Tel. Bost. Uni., 1886. R. I. Homœop. Med. Soc.

EDGAR, A. F. (R) Library Bldg., Olneyville. 9 to 11 a. m., 2 to 3, 7 to 9.30 p. m. Tel. Balt. Med. Col., 1890.

EDWARDS, FREDERICK (R) 29 Delaine. 9 to 10 a. m., 2 to 3, 7 to 8 p. m. Tel. Uni. Vt., 1875. R. I. and Prov. Med. Socs.

ELY, JAS. W. C. (R) 61 Waterman. 3 to 4 p. m. Harv., 1846. A. B., Brown, 1842. R. I. and Prov. Med. Socs. and Amer. Acad. of Med. Con'g Phys. R. I. and Butler and Lying-In Hosps. and Dexter Asy.

ETIENNE, SAMUEL H. (R) 1052 High. 9 to 11 a. m., 2 to 4, 7 to 9 p. m. Attended McGill Uni. in 1876.

FARRELL, H. W. (R) 1033 High. 2 to 4, 7 to 8 p. m. Tel. Jefferson, 1889. R. I. and Prov. Med. Socs.

FARRELL, J. T. (R) 1033 High. 2 to 4, 7 to 8 p. m. Tel. Jefferson, 1886. Mem. Amer. Med. Asso. and R. I. and Prov. Med. Socs.

FISHER, CHAS H. (R) 48 Weybosset. Res. 16 Sycamore. Tel. Dart., 1848. Ex-Pres. R. I. Med. Soc. Mem. Amer. Med. and Amer. Pub. Health Asso. and Amer. Asso. for the Adv. of Sci. Sec. State Bd. of Health.

FISHER, G. R. (R) Dyer's Opera House, Olneyville. 1 to 2, 7 to 9 p. m. Tel. Bellevue, 1874. A. B., Brown, 1872. R. I. and Prov. Med. Socs.

FORSYTH, F. L. (R) 139 Broadway. 8 to 9 a. m., 2 to 4, 7 to 8 p. m. Tel. Harv. 1876. Mass. Med., R. I. and Prov. Med Socs.

GARDNER, CLARENCE D. (R) 154 N. Main. 8 to 9 a. m., 2 to 3, 7 to 8 p. m. Tel. Harv., 1866. Mem. R. I. and Prov. Med. Socs.

GARDNER, CLARENCE H. (R) 154 N. Main. 9 to 10 a. m., 3 to 4, 8 to 9 p. m. Tel. Uni. N. Y., 1885.

Gates, E. C. (H) 144 Smith. Uni. N. Y., 1881.

Gauthier, D. (H) 71 High. Bost. Uni., 1889.

GLEASON, W. F. (R) 676 N. Main. 8 to 9 a. m., 1.30 to 3.30, 7 to 8.30 p. m. Tel. Harv., 1885. R. I. and Prov. Med. Socs. Phys. R. I. Catholic Orph. and St. Vincent Asys.

GODDING, C. M. (R) 410 Benefit. 2 to 4, 7 to 8 p. m. Harv., 1883. A. M., Brown, 1881. R. I. and Mass. Med. Socs. Surg. R. I. and Prov. Lying-In Hosps.

GORTON, W. A. (R) Butler Hosp. Uni. N. Y., 1876.

GREELEY, A. J. (R) 1043 High. Harv., 1845.

GREEN, CHAS. L. (H) 43 High. 8.30 to 9.30 a. m., 2 to 3, 7 to 8 p. m. Tel. Uni. N. Y., 1864. Amer. Inst. of Homœop. and R. I. Homœop. Med. Socs. Surg. R. I. Homœop. Hosp. Ex-Surg. U. S. Navy.

GREENE, JEROME B. (E) 268 Broad. 10 a. m. to 4 p. m. Passed Med. Bd. at Phila., 1862, convened by Surg. Gen. U. S. A., composed of Profs. of Jef. Med. Col. and Uni. of Penn., S. D. Gross, Pres. Assigned to Artillery 11th Corps, Surg. 5th R. I. Heavy Artillery, 1864–65.

GREENE, W. H. (R) 127 Shurburne. Jefferson, 1865.

Hale, F. E. (H) 67 Broadway. Albany, 1873.

HALL, ROBERT (H) 60 Cranston. 8 to 9 a. m., 2 to 3 p. m. Tel. Col. P. and S., N. Y., 1856. Amer. Inst. of Homœop. and R. I. Homœop. Med. Soc. Staff Homœop. Hosp. Con'g Phys. Homœop. Dispy.

HAM, A. E. (R) 199 Benefit. 2 to 4 p. m. Res. 2 Angell. Col. P. and S., N. Y., 1868. A. M., Brown, 1867. Mem. Amer. Acad. of Med. and R. I. and Prov. Med. Socs. Con'g Phys. and Surg. Prov. Dispy. Mem. U. S. Pension Bd.

HASBROUCK, SAYER (H) 33 High. 10 a. m. to 4 p. m. Tel. Bost. Uni., 1882. Amer. Inst. of Homœop. and R. I. and N. Y. Homœop. Med. Socs. Ophthal. Surg. R. I. Homœop. Hosp.

HAYES, CHARLES (H) 3 Tobey. 8 to 9 a. m., 2 to 3, 7 to 8 p. m. Tel. Dart., 1864. Amer. Inst. of Homœop. and R. I. Homœop. Med. Soc. Med. Staff R. I. Homœop. Hosp. Con'g Surg. Homœop. Dispy. Maj. and Surg. 1st R. I. Cav., R. I. M. Act. Asst. Surg. U. S. A.

HEATON, H. W. (R) 2 Iron's Blk., Olneyville. 8 to 9 a. m., 2 to 3, 7 to 8 p. m. Tel. Res. 40 Laurel Hill Ave. Col. P. and S., N. Y., 1890. R. I. Med. Soc.

Henriques, P. (R) 58 Aborn. Yale, 1878.

HERSEY, G. D. (R) 500 Broad. Uni. N. Y., 1874.

HICKS, D. (H) 500 High. 8 to 9 a. m., 2 to 4, 7 to 9 p. m. Tel. Phila. Uni., 1861. Mem. R. I. Homœop. Med. Soc.

Hill, L. S. (R) 575 Broad. Uni. N. Y., 1872.

Hunt, Annie (H) 77 Mathewson. Bost. Uni., 1884.

HUTCHINSON, W. F. (R) 159 High. Buffalo Med. Col., 1873.

JACKSON, H. A. (H) 200 Oakland. Bost. Uni., 1880.

KEEFE, J. W. (R) 440 Broad. 2 to 4, 7 to 8 p. m. Tel. Uni. N. Y., 1884. Bellevue Hosp., 1886. R. I. and Prov. Med. Socs. Surg. R. I. and Lying-In Hosps. and Orphan Asy. Med. Examiner Providence.

Kelley, J. P. (R) 53 Park. Bellevue, 1888.

KENNEY, WM. F. (R) 43 Hope. 9 to 10 a. m., 1 to 3, 7 to 9 p. m. Bellevue, 1877. A. B., Georgetown Uni., 1874. R. I. Med. Soc. and Georgetown Al. Asso.

Kennon, C. E. (R) 228 Broad. Harv., 1887.

KENYON, GEO. H. (R) 123 N. Main. 8 to 9 a. m., 2 to 3, 7 to 8 p. m. Tel. Uni. Vt., 1866. A. M., Brown, 1864. Mem. Amer. and R. I. and Prov. Med. Socs. Asst. Surg. Genl. R. I.

KERINS, JOHN F. (R) 374 Benefit. 8 to 9 a. m., 2 to 4, 7 to 9 p. m. Tel. Bellevue, 1887. A. B., Holy Cross, 1883. Mem. R. I. and Prov. Med. Socs. Phys. R. I. Catholic Orph. Asy.

KING, E. P. (R) 62 Knight. Jefferson, 1880.

KING, S. H. (R) 268 High. Harv., 1872.

KINGMAN, E. (R) 685 Broad. 2 to 3, 7 to 8 p. m. Tel. Col. P. and S., N. Y., 1870. A. B., Yale, 1866. Mem. R. I. and Prov. Med. Socs. Con'g Phys. Lying-In Hosp.

KNAPP, ALBEPT M. (R) 141 Carpenter. 9 to 10.30 a. m., 1 to 2, 7 to 8 p. m. Tel. Uni. Mich., 1865. R. I. Med. Soc. Surg. Brotherhood R. R. Brakemen.

Knight, E. B. (H) 190 Broadway. Harv., 1867.

Lamson, H. S. (H) 58 Battey. Harv., 1866.

LAWTON, T. C. (R) 152 Dyer Ave., Olneyville. 4 to 5 p. m. Tel. At Cranston 1 to 2 p. m. Berkshire Med. Col., 1859. R. I. Med. Soc.

LEONARD, CHARLES H. (R) 506 Broad. Until 9.30 a. m., 1 to 3, 6 to 7.30 p. m. Tel. Col. P. and S., N. Y., 1868. A. B., Yale, 1865. Mem. R. I. and Prov. Med. Socs. Vis. Phys. Lying-In Hosp.

LEWIS, Z. J. (R) 129 Friendship. 9 a. m. to 2, 5 to 9 p. m., Sun. 10 to 2. Preparatory Med. Col., N. Y., 1892.

Lillibridge, B. J. (R) 716 N. Main. Jefferson, 1883.

LIPPITT, L. D. (H) 24 Dyer Ave., Olneyville. 8 to 9 a. m., 2 to 3, 7 to 8 p. m. Tel. Hahn., Phila., 1889. Sec. R. I. Homœop. Med. Soc. Staff R. I. Homœop. Dispy.

LOCKLING, N. P. (E) 330 High. 8 to 9 a. m., 1 to 3, 7 to 8 p. m. Worcester Med. Col., 1851. Res. 287 Washington.

LONGFELLOW, AUSTIN H. (R) Dyer's Opera House, Olneyville. 2 to 4, 6 to 8 p. m. Jefferson, 1889. R. I. Med. Soc.

McCAW, W. J. (R) 222 Benefit. 8 to 9 a. m., 1 to 3, 6 to 8 p. m. Tel. Col. P. and S., Balt., 1881. Mem. Amer., R. I., and Prov. Med. Socs. and Prov. Clin. Club. Pathol. R. I. Hosp. Asst. Phys. State Inst. at Cranston.

McCUSKER, JOHN F. (R) 466 Broad. 2 to 4, 7 to 8 p. m. Tel. Col. P. and S., N. Y., 1889. B. S., Manhattan, N. Y., 1886. Mem. R. I. and Prov. Med. Socs. Asst. Surg. R. I. Hosp.

MAHONEY, M. P. (R) 80 Arnold. 2 to 4, 7 to 9 p. m. Harv., 1890. R. I. Med. Soc. Surg. Out-Pts. Dept. R. I. Hosp.

MARSTON, C. F. (R) 172 Charles. 8 to 9 a. m., 1 to 3, 7 to 9 p. m. Tel. Col. P. and S., Balt., 1888. Phys. Prov. Dispy.

MATHEWS, GEO. S. (R) 311 Cranston. Until 9 a. m., 1 to 3, 7 to 8 p. m. Tel. Uni. Penn., 1888. A. B., Brown, 1885. R. I. and Prov. Med. Socs. Med. Staff R. I. Hosp.

MATTHEWS, A. (R) 75 Ocean. Jefferson, 1874.

Matthews, Mary (H) 123 Broadway. Bost. University, 1875.

MILLAR, R. (R) 238 Benefit. Uni. Penn., 1861. R. I. Med. Soc.

MILLER, GARDNER L. (H) 266 Benefit. 9 to 10 a. m., 2 to 3, 7 to 8 p. m. Tel. N. Y. Homœop. Col., 1880. Mem. Conn. Homœop. and Worcester Co. Mass., Homœop. Med. Socs. Cer. of service, Vienna, 1883–84.

MILLER, H. G. (R) 262 Benefit. 12 to 4 p. m. Harv., 1865. R. I. Med. Soc.

MITCHELL, J. W. (R) 227 enefit. Bellevue, 1871.

MORGAN, JAMES R. (R) 10 Franklin. 2 to 3, 7 to 8 p. m. Tel. Harv., 1873. R. I. and Prov. Med. Socs. Surg. Skin Dept. R. I. Hosp.

MORRISON, W. F. (R) 88 Broadway. 8 to 10 a. m., 2 to 4, 7 to 8 p. m. Tel. Harv., 1882. R. I., Prov., and Harv. Med. Sch. Asso. Surg. N. Y. & N. E. R. R.

MUNRO, GEO. A. (R) 169 Washington. 8 to 10 a. m., 1 to 3, 7 to 9 p. m. Harv., 1866. R. I. Med. Soc.

MUNRO, W. L. (R) 212 N. Main. 8 to 10 a. m., 2 to 4, 7 to 9 p. m. Tel. Harv., 1884. A. M., Brown, 1882. Mem. Mass. and R. I. and Prov. Med. Socs. Surg. R. I. Hosp. Vis. Phys. St. Vincent De Paul Orphanage.

Newell, T. (R) 172 Benefit. University Vermont, 1850.

NOYES, ROB'T F. (R) 14 Jackson. 8 to 9 a. m., 2 to 4, 7 to 9 p. m. Tel. Col. P. and S., N. Y., 1873. Mem. R. I. and Prov. Med Socs. Vis. Phys. R. I. Hosp.

O'KEEFE, JOHN A. (R) 285 Broadway. 7 to 9 a. m., 1 to 3, 7 to 9 p. m. Tel. Long Island, 1884. R. I. and Prov. Med. Socs. Phys. St. Vincent's Infant Asy. Med. Ex. 2d Prov. Dist.

O'LEARY, CHAS. (R) 7 Jackson. Long Island, 1859.

PALMER, WM. H. (R) 128 N. Main. 9 to 11 a. m., 2 to 4, 6 to 7 p. m. Tel. Harv., 1858. Uni. N. Y., 1859. A. B., Yale, 1854. Pres. R. I. Med. Soc. Mem. Amer. and Prov. Med. Asso. Police Surg. Med. Ex. Prov.

PARKER, E. D. L. (R) 218 Benefit. 8 to 9 a. m., 2 to 3, 7 to 8 p. m. Tel. Clevel'd Homœop., 1867.

PAYAN, FRANK A. (R) 29 Delaine. 9 to 10 a. m., 2 to 3, 7 to 8 p. m. Tel. Dart., 1883. R. I. and Prov. Med. Socs.

PECK, GEO. B. (H) 865 N. Main. 8 to 9 a. m., 2.30 to 3.30, 7 to 8 p. m. Tel. Yale, 1871. A. M., Brown, 1867. Amer. Inst. and R. I. Homœop. Med. Socs. Hon. N. Y. Homœop. and Amer. Obstet. Socs. Admtg. Phys. R. I. Homœop. Hosp.

PECKHAM, CHAS. F. (R) 176 Benefit. 11 a. m., 1, 7 to 8 p. m. Tel. Col. P. and S., N. Y., 1890. R. I. Med. Soc.

Peckham, F. E. (R) 44 Governor. Harv., 1890.

PECKHAM, FENNER H. (R) 176 Benefit. 8.30 to 9 a. m., 2 to 3, 7 to 8 p. m. Tel. Yale, 1866. Mem. Amer. and R. I. and Prov. Med. Socs.

PERRIN, NELSON (R) 1055 High. 1 to 3, 6 to 8 p. m. Harv., 1873. A. B., Brown, 1869. R. I. Med. Soc.

Perry, E. H. (R) 55 Greenwich. Bellevue, 1870.

PIERCE, EDWARD E. (R) 186 Broadway. 8.30 to 9.30 a. m., 2 to 4, 6 to 7.30 p. m. Tel. Harv., 1890. A. M., Brown, 1877. R. I. Med. Soc.

POMROY, H. J. (R) 416 Broad. 12 to 4 p. m. Tel. Harv., 1881. Mem. R. I. and Prov. Med. Socs. Asst. Surg. Dis. Ear, Nose, and Throat, R. I. Hosp.

Porter, G. W. (R) 8 Greene. Harv., 1874.

POTTER, T. G. (R) 373 High. Berkshire, 1845. R. I. Med. Soc.

POWE, A. S. (E) 157 Benefit. 10 a. m., 2 to 4, 7 to 8 p. m. Tel. Ecl. Med. Inst., 1890. N. Y. Post-grad., 1891.

Putnam, Helen C. (R) 77 Snow. Woman's Col., Phila., 1889.

Radeke, G. (R) 254 Benefit. Berlin, Ger., 1869.

RAIA, VITO L. (R) 61 Broadway. 8 to 9 a. m., 2 to 4, 8 to 9 p. m. Tel. Naples, Italy, 1883. R. I. and Prov. Med. Socs.

REDFIELD, P. S. 161 Benefit. 9 to 10 a. m., 1 to 3, 7 to 8 p. m. Uni. N. Y., 1866. Mem. R. I. State Bd. of Health.

REMICK, A. (R) Oakland. Harv., 1868. R. I. Med. Soc.

Remington, E. W. (R) 237 Cranston. Bellevue, 1888.

RIOPELLE, MRS. L. & SON (Bot.) 44 Broadway. 8 a. m. to 8 p. m. Troy, N. Y., 1873.

ROBBINS, A. O. (R) 16 Jefferson. Till 10 a. m. and after 5 p. m. Harv., 1865. R. I. Med. Soc.

ROGERS, FREDERICK T. (R) 538 Broad. 12 to 4 p. m. Tel. Uni. N. Y., 1882. A. B., Union Col., 1880. Mem. R. I. and Prov. Med. Socs. Asst. Ophthal. R. I. Hosp.

RUSSELL, W. B. (E) 336 High. 9 a. m., 2 to 4, 7 to 8 p. m. Tel. Ecl. Med. Inst., 1887. Mem. Mass. Ecl. Med. Soc.

SAWIN, I. W. (H) 280 Broadway. 8 to 9 a. m., 1 to 2, 7 to 8 p. m. Tel. Cleveland Homœop. Hosp. Col., 1857. Amer. Inst. and R. I. Homœop. Med. Socs. Vis. Phys. Homœop. Hosp.

SHAW, R. H. R. (R) 198 Plainfield, Olneyville. 9 to 10 a. m., 2 to 3, 6 to 8 p. m. Tel. Glasgow, Scot., 1889. R. I. Med. Soc.

SHIPMAN, T. H. (H) 234 Benefit. 9 to 10 a. m., 2 to 4, 7 to 8 p. m. Tel. N. Y. Homœop., 1876. A. B., Columbia, N. Y., 1872. R. I. Homœop. Med. Soc. Staff R. I. Homœop. Hosp.

SMITH, E. B. (R) 13 Greene. 8 to 9 a. m., 2 to 4, 7 to 9 p. m. Tel. Col. P. and S., N. Y., 1880. Mem. R. I. and Prov. Med. Socs.

Smith, S. (R) 244 N. Main. Harv., 1877.

SPRAGUE, FRANK B. (R) 747 Cranston. 8 to 9 a. m., 1 to 3, 7 to 8 p. m. Tel. Uni. Vt., 1889. Mem. R. I. and Prov. Med. Socs. Asst. Eye, Ear, Nose and Throat Dept. R. I. Hosp.

STEVENS, G. S. (H) 1 Major. 8 to 10 a. m., 3 to 4, 7 to 9 p. m. Tel. Col. P. and S., N. Y., 1854. A. B., Brown, 1852; A. M., 1855.

STONE, W. H. (H) 133 Orms. Until 9 a. m., 2 to 3, 7 to 8 p. m. Tel. Bost. Uni., 1882. Amer. Inst., R. I. and Mass. Homœop. Socs., and Mass. Surg. and Gyn. Soc. Asst. Phys. R. I. Homœop. Hosp.

STRONG, C. H. (H) 162 High. N. Y. Homœop. Med. Col., 1876.

Sullivan, D. J. (R) 290 High. Bellevue, 1876.

Sutton, Emma (R) 6 Byron. Woman's Col. Phila., 1886.

SWEET. EMERY PECKHAM (R) 109 High. 9 to 10 a. m., 2 to 4 p. m. Tel. Res. 120 Olney. Till 8.30 a. m., 7 to 8 p. m. Tel. Col. P. and S., N. Y., 1889. R. I. Med. Soc.

SWARTS, GARDNER T. (R) 441 Broad. 2 to 3, 7 to 8 p. m. Tel. Harv., 1879. Mem. R. I. and Prov. Med. Socs., and Prov. Clin. Club. Asst. Surg. Skin Dept. R. I. Hosp. Med. Inspec. City Health Dept.

Tanguay, J. B. (R) 964 High. Victoria, 1889.

TERRY, HERBERT (R) 13 Chestnut. 2 to 4, 7 to 8 p. m. Tel. Harv., 1880. S. B., Cornell, 1876. Mem. R. I. and Prov. and Prov. Clin. Club. Vis. Phys. R. I. Hosp., and Lying-In Hosp., and St. Elizabeth Home. Con'g Phys. Prov. Dispy.

THOMS, J. AYMER (R) 198 Plainfield, Olneyville. 9 to 10 a. m., 2 to 3, 6 to 8 p. m. Tel. Glasgow, Scotland, 1888. R. I. Med. Soc.

Thurber, Emily M. (H) 518 Broad. Bost. Uni., 1878.

Tomlinson, S. A. (R) 8 Seekell. Woman's Col., Phila., 1878.

TRAVER, L. (R) 203 High. Albany, 1857.

Traver, W. H. (R) 203 High. Castleton, Vermont, 1861.
TREMAINE, W. A. (R) 87 Academy Ave. Harv., 1883.
UPHAM, S. R. (R) 98 Broadway. 8 to 9 a. m., 2 to 5, 7 to 8 p. m. Tel. Uni. Vt., 1888. Ex-House Officer R. I. Hosp. Mem. R. I. and Prov. Med. Socs.
VINTON, F. A. (R) 158 N. Main. 9 to 10 a. m., 2 to 3, 7 to 8 p. m. Tel. Uni. Vt., 1875. Col. P. and S., N. Y., 1868. Mem. Amer. and R. I. and Prov. Med. Socs.
Wagner, D. (R) 239 Pine. University Bunn, Germany, 1869.
Walker, E. F. (R) 208 High. P. and S., N. Y., 1876.
WALKER, P. F. (H) 382 Cranston. 8 to 9 a. m., 2 to 3, 6 to 8 p. m. Tel. Bost. Uni., 1881. Mem. Amer. Inst. of Homœop. and R. I. Homœop. Med. Soc.
WALLACE, W. V. (R) 7 Meeting. University New York, 1855.
Welch, S. A. (R) 215 Washington. Harv., 1882.
WELLS, DELLAH M. (R) 306 High. 8 to 9 a. m., 2 to 4, 7 to 8 p. m. Dart., 1882. Mem. Mass. and N. H. Med. Socs.
WHEELER, GEO. G. (R) 397 Friendship. Uni. N. Y., 1881.
WHITE, WM. R. (R) 7 Greene. 8 to 9 a. m., 2 to 4, 7 to 8 p. m. Tel. Harv., 1877. A. B., Dart., 1874. Sec. R. I. Med. Soc. Mem. Prov. Med. Asso. and Prov. Clin. Club. Staff R. I. Hosp.
WHITFORD, BYRON (R) 180 Bridgham. 1 to 3, 7 to 8 p. m. Tel. Uni. N. Y., 1878. Mem. R. I. and Prov. Med. Socs. Vis. Phys. R. I. Hosp.
WHITMARSH, HENRY A. (H) 9 Jackson. 8 to 9 a. m., 2 to 4 p. m. Tel. N. Y. Homœop., 1879. A. B., Brown, 1876; A. M., 1880. Mem. Amer. Inst., R. I. Homœop., and Mass. Surg. and Gyn. Med. Socs. Surg. Staff R. I. Homœop. Hosp.
WILCOX, G. D. (H) 77 Mathewson. Univ. N. Y., 1849.
Williams, H. N. (R) 106 Broadway. Bellevue, 1882.
WOOD, A. H. (H) 34 Burnett. 8 to 9 a. m., 2 to 3, 7 to 8 p. m., Sun. 9 to 10 a. m. Tel. N. Y. Homœop., 1889. Mem. R. I. Homœop. Med. Soc. Phys. Prov. Homœop. Dispy.

RIVER POINT, Kent.

CARPENTIER, C. P. (R) Medical College of Ohio, 1876.
KENYON, N. B. (R) Yale, 1864.
SPRAGUE, A. G. (H) Jefferson, 1859.

RIVERSIDE, Providence.

Brown, R. F. C.
COXE, D. B. (R) Dartmouth, 1888.

SCITUATE.

CLARK, C. K. (R) (Hope.) Bellevue, 1874.
SMITH, W. J. (R) (North Scituate.) Yale, 1878.
Roberts, J. E. (H) (South Scituate.)

TIVERTON, Newport, 3,000.

YALE, C. H. (R) University New York, 1879.

VALLEY FALLS, Providence.

Haines, G. B. (R) Dartmouth, 1870.
SMITH, T. J. (R) Till 10 a. m., 2 to 3, 6 to 8 p. m. Tel. Col. P. and S., Baltimore, 1884.

WAKEFIELD, Washington.

GARDNER, H. K. (R) Dartmouth, 1882.
HAZARD, W. H. (H) Bost. University.
PERRY, J. E. (R) Col. P. and S., New York, 1873.
Robinson, R. R.
TAYLOR, P. K. (R) University Pennsylvania, 1882.
Wilcox, H. N.
Wilcox, J. A.

WARREN, Bristol, 4,007.

ALAIN, A. S. (R) 22 Market. 8 to 9 a. m., 1 to 3, 7 to 9 p. m. Victoria Uni., 1879.
Battey, H. F. (H) Homœop. Hosp. Col., Cleveland, 1884.
CHURCH, G. L. (R) Miller cor. Water. 7 to 9 a. m., 7 to 9 p. m. Long Island Col. Hosp., 1874. Mem. R. I. State and R. I. Med. Leg. Socs. Med. Ex. for Warren and Barrington.
Merchant, J. M. (R) 125 Main. Bowd., 1858.
RICHARDS, W. H. (H) Church. Until 9 a. m., 1 to 3, 7 to 8 p. m. Harv., 1866.
WOODBURY, S. J. L. (R) Dart., 1889.

WASHINGTON, Providence.

BAKER, D. P. (H) Bellevue, 1864.
SMITH, F. B. (R) Uni. N. Y., 1873.

WESTERLY, Washington, 6,100.

BAILEY, GEORGE C. (R) 30 Main. 8 to 9 a. m., 12 to 2. 6 to 9 p. m. Long Island Col. Hosp., 1865.
Champlin, J. (R) 3 Granite. Uni. N. Y., 1886.
Dunne, H. R. (R) 7 Grove Ave. Uni. N. Y., 1879.
James, W. (R) 45 High. Uni. Vt., 1886.
KENYON, J. D. (R) 80 High. 9 a. m., 1 to 2, 7 to 8 p. m. Albany, 1857. Mem. Wash. Co. Med. and N. Y. Med. Socs. State Med. Ex.
LEWIS, EDWIN R. (R) 95 High. 1 to 2, 7 to 8 p. m. Tel. Harv., 1887. Mem. Mass. Med. Soc.
Merrill, J. H. (R) Albany, 1858.
MORGAN, J. HOWARD (R) 43 High. Until 10 a. m., 1 to 2, 5.30 to 7.30 p. m. Uni. N. Y., 1868. Mem. R. I. Med. and R. I. Med. Leg. Socs. Sec. Wash. Co. Med. Soc. Med. Ex. Wash. Co.
PULSIFER, LEONARD M. (R) 43 Grove Ave. 7 to 9 a. m., 1 to 3, 7 to 9 p. m. Uni. N. Y., 1888. Mem. R. I. Med. and Wash. Co. Med. Socs.
Rose, H. W. (H) 52 Broad. N. Y. Homœop. Med. Col., 1876.
Smith, R. B. (R) 6 High. P. and S., N. Y., 1884.
WOOD, LORIN F. (R) P. O. Block. 8 to 9 a. m., 1 to 2, 7 to 8 p. m. N. Y. Homœop. Med. Col., 1879. Mem. R. I. Homœop. Med. Soc.

WICKFORD, Washington.

CHURCH, S. B. (R) Bellevue, 1864.
MARYOTT, C. E. (R) Uni. N. Y., 1866.

METCALF, H. (R) Harv., 1887.
SOULE, G. C. (H) Bost. Uni.

WOONSOCKET, Providence, 22,000.

ARCHAMBAULT, L. G. (R) 21 Carrington. Victoria, 1869.
BAXTER, JOHN, J. (R) 177 Main. 9 to 10 a. m., 1 to 3, 7 to 9 p. m. Tel. Uni. N. Y., 1885. R. I. Med. Soc. Sec. U. S. Pension Bd. Staff Woonsocket Hosp. Med. Ex. Prov. Co.
BOUCHER, J. H. (R) 232 Main. 8 to 9 a. m., 1 to 2, 7 to 9 p. m. Laval, 1884.
FARNUM, MARY L. (R) 344 S. Main. 8 to 12 a. m. Mon., Wed., and Fri. 6 to 8 p. m. Tel. Woman's Med. Col. of Penn., 1884. R. I. Med. Soc.
GERVAIS, P. E. (R) 24 High. 8 to 10 a. m., 2 to 4, 7 to 8.30 p. m. Tel. 304 Social. 12 to 1. Victoria, 1887. Canadian Med. Soc.
Hils, J. (R) McGill, 1873.
JENCKES, FRANK H. (R) 47 Spring. Tel. Col. P. & S., N. Y., 1887. Mass. Med. Soc. Staff Woonsocket Hosp.
JENCKES, GEO. W. (R) 47 Spring. Harv., 1854. A. B., Brown, 1851. Mem. Amer. and R. I. and Harv. Med. Sch. Asso. Chief of Staff City Hosp.
KINGSBURY, E. N. (H) 93 Blackstone. 9 to 10 a. m., 2 to 3, 6 to 8 p. m. Tel. Hahn., Phila., 1880. A. B., Amherst, 1878. A. M., 1883. R. I. Homœop. Med. Soc.
LAFERRIERE, CHAS. E. A. (R) 49 Rathburn. Victoria, 1887.
MADDEN, P. H. (R) Edwards Blk. Uni. Louvain, Belgium, 1860.
MARANDA, J. C. (R) 237 Main. Tel. Laval Uni., 1875. A. B., St. Hyacinthe, 1867. R. I. Med. Soc.
MONROE, WM. C. (R) 43 Providence. 8 to 10 a. m., 2 to 4, 7 to 9 p. m. Tel. Bellevue, 1876. R. I. Med. Soc. Staff City Hosp.
PAINE, A. M. (R) 383 S. Main. Harv., 1861.
REED, ROBERT G. (H) 319 Main. 9 to 10 a. m., 3 to 5, 7 to 8 p. m. Tel. Res. 46 Harris Ave. Bost. Uni., 1877. A. B., Dart., 1877. Mem. Amer. Inst., R. I. Homœop., and Mass. Surg. and Gyn. Socs.

MAINE PHYSICIANS.

Arranged Alphabetically by Post-Offices.

ATHENS, Somerset, 1,500.

ELLINGWOOD, L. N. (E) Ecl. Med. Inst., 1884.
MARR, M. L. (R) Bowd., 1879.
TAGGART, H. C. (R) Uni. N. Y., 1887.

AUBURN, Androscoggin, 9,600.

Andrews, G. B. (R) 32 High. Uni. Vt., 1886.
BEEDE, JOSHUA W. (R) 157 Court. 9 a. m., 2.30 and 7 to 9 p. m. Tel. Bellevue, 1864. A. B., Dart., 1858. Phys. Cent. Me. Gen. Hosp. Mem. Me. Med. and And. Co. Med. Asso.
COAN, E. S. (R) 68 High. 1 to 2, 7 to 8 p. m. Tel. Bowd.. 1870. Med. Director Dept. Me. G. A. R. Mem. Me. Med' and And. Co. Med. Asso.
OAKES, WALLACE K. (R) 60 High. 9 a. m., 1 to 3 p. m. Tel. P. and S., N. Y., 1873. A. M., Bowd., 1874. Surg. Cent. Me. Gen. Hosp. Med. Director Me. Benefit Asso. Mem. Amer. Med., Me. Med., and And. Co. Med. Asso. and Amer. Acad. Med.
PEALLES, A. M. (R) 240 Main. 1 to 3, 6 to 9 p. m. Tel. Dart., 1863. Phys. Cent. Me. Gen. Hosp. Mem. Amer. Med., Me. Med., and And. Co. Med. Asso.
PENNELL, W. J. (R) 289 Turner. 1 to 3, 7 to 8 p. m. Tel. Uni. Vt., 1891,
PHILAON, C. E. (R) 33 High. Bowd., 1867.
SALLS, A. (H) 66 Goff. Cleveland Homœop. Hosp. Col., 1879.
SKINNER, D. N. (R) 236 Main. Bowd., 1867.
STURGIS, B. F. (R) 137 Court. Bowd., 1863.
Wentworth, S. E. (R) 84 Main. Bowd., 1868.
WILLIAMS, C. E. (R) 104 High. P. and S., N. Y., 1879.

AUGUSTA, Kennebec, 8,700.

BOULSTER, DAVID P. (R) Water. 8 to 12 a. m., 6.30 to 8 p. m. Bowd., 1852. Mem. Me. Med. and Ken. Co. Med. Asso.
BRICKETT & BRICKETT (R) 140 Water.
BRICKETT, GEO. E. (R) 9 to 12 a. m. Res. 109 State. Dart., 1846. Pres. Augusta Bd. U. S. Pension Ex. Act. Asst. Surg. U. S. Army. Mem. Me. Med. and Ken. Co. Med. Asso.
BRICKETT, GEO. H. (R) 2 to 5 and 7 to 8.30 p. m. Res. 109 State. Bellevue, 1885. City Phys. Mem. Me. Med. and Pres. Ken. Co. Med. Asso.

YOUR

Clinical Thermometer

IS FREQUENTLY GETTING BROKEN,

A GREAT annoyance when you are in urgent need of it. The next time this occurs, let us mail to you one of ours, with Safety Chain Case. They have certificates of correction, and are supplied at a fair price.

IN **our Prescription Department** you will find all the standard Pharmaceutical Preparations, and besides these, most all of those new drugs and chemicals that you may wish to try for some special or obstinate case. Send directly to us, to avoid delay in getting these, and if there are any of the regular goods wanting, we shall be pleased to fill the entire order.

H. H. HAY & SON,

PORTLAND, MAINE,

WHOLESALE and RETAIL DRUGGISTS.

H. H. HAY & CO., 1841.

CROOKER, L. J. (R) State. Res. Hospital Road. Dart., 1870. Mem. Me. Med. and Ken. Co. Med. Asso.
CROOKER, L. J., JR. (R) State. 3 to 6 p. m. Res. Hosp. Road. Dart., 1890.
FREDERICK, H. J. (R) Cor. Water and Bridge. Bowd., 1884.
GAUDREAU, G. (R) Water. 9 to 11 a. m., 3 to 5, and 7.30 to 9.30 p. m. Bowd., 1889.
Harris, W. H. (R) Water. Uni. Vt., 1888.
HILL, W. S. (H) State. Bellevue, 1867.
JOHNSON, H. L. (R) Bowd,, 1884.
LE CLAIR, DAVID P. (R) Water. 9 to 12 a. m., 2 to 6, and 7 to 9 p. m. Me. Med. Col., 1885. Laval Uni.
MARTIN, G. W. (R) 183 Water. Uni. N. Y., 1858.
Martin, R. J. (R) 183 Water. Uni. N.Y., 1887.
PERKINS, F. C. (R) 34 Bridge. 2 to 4 and 6 to 8 p. m. Bellevue, 1885. Mem. Me. Med. and Ken. Co. Med. Asso.
RANDALL, G. M. (R) Water. Bowd., 1889.
THOMPSON, W. L. (H) State. 8 a. m., 1 to 3 p. m. At Hallowell 10 to 11 a. m. Hahn., Phila., 1857. Mem. Me. Homœop. Med. Soc.
THOMPSON, WILL S. (H) State. 10 to 11 a. m. At Hallowell 9 a. m., 1 to 3 p. m. Homœop. Col., Cleveland, 1879. A. M., Bowd., 1878. Mem. Me. Homœop. Med. Soc. and Amer. Inst. Homœop.
WEBSTER, JOHN O. (R) Water. 10 to 12 a. m., 2 to 4 p. m. Harv., 1868. Mem. Me. Med. and Ken. Co. Med. Asso. Mem. State Board Health.
WILLIAMS, NANCY T. (H) Winthrop Court. 2 to 5 p. m. N. Y. Med. Col. for Women, 1866. Mem. Me. Homœop. Med. Soc. and Amer. Inst. Homœop.

BANGOR, Penobscot, 17,000.

BAXTER, W. E. (R) Bellevue, 1887.
BLAISDELL, J. M. (H) 64 Main. Hahn., Phila., 1852.
EDMUNDS, C. D. (R) 73 Hammond. 10 to 11 a. m., 2 to 4, 7 to 8.30 p. m. Tel. Harv., 1886. A. B., Colby, 1883. Mem. Penob. Med. Asso.
FELLOWS, WILLIAM EDWIN (H) 134 Hammond. 2 to 5 p. m.Tel. Hahn., Phila., 1876. Mem. Me. Homœop. Med. Soc.
GIBSON, ARTHUR C. (R) 43 State. 10 to 11 a. m., 3 to 4, 8 to 9 p. m. Tel. Bowdoin, 1885. A. M., 1890. Mem. Amer. Acad. Med. Me. Med. and Penob. Co. Med. Asso.
HANSON, H. F. (R) 54 Hammond. Morning, noon, and eve. Tel. Berkshire, 1866. Mem. Me. Med. and Penob. Co. Med. Asso. Mem. Board U. S. Pension Ex.
Hennessy, D. (R) No report.
HUNT, W. L. (R) 61 State. P. and S., N. Y., 1876.
JEFFERDS, G. P. (H) 43 Union. Bowdoin, 1845.
JEWELL, H. L. (R) 3 Bowman's Blk. 8.30 a. m. and 2.30 p. m. Met., N. Y., 1863. Uni. Vt., 1877. Mem. Me. Med. andPenob. Co. Med. Asso.
LAUGHTON, S. (R) 59 Essex. Bowdoin, 1834.

MASON, WILLIAM C. (R) 52 Main. 11 to 12 a. m., 4 to 5 p. m. Res. 132 Hammond. Tel. Harv., 1878. A. B., 1874. Mem. Amer. Acad. Med. and Penob. Co. Med Asso. Act. Asst. Surg. U. S. Marine Hosp.

McCann, D. (R) 58 Main. Uni. N. Y., 1889.

McCURDY, C. L. (R) 21 Main. Uni. Vt., 1880.

NEALEY, EVERETT T. (R) 88 Harlow. 3 to 5 and 7 to 9 p. m. Tel. Bowdoin, 1883. Dem. Histol., Bowd. Mem. Me. Med. and Penob. Co. Med. Asso.

PHILLIPS, J. K. (R) 52 Main. 9.30 to 10.30 a. m., 2 to 3 p. m. Tel. Harv., 1885. Mem. Me. and Penob. Co. Med. Asso.

PRILAY, J. M. (H) 4 Somerset. 9 a. m., 1 to 3, 6.30 to 7.30 p. m. Tel. Hahn., Phila., 1885. Mem. Me. Homœop.Med Soc.

ROBINSON, DANIEL A. (R) Y. M. C. A. Bldg. 11 to 12 a. m., 4 to 5 p. m. Res. 58 Hammond. Tel. Bowd., 1881. A. M., Bowd., 1876. Mem. Amer. Acad. Med., Me. Med., and Penob. Co. Med. Asso.

SANGER, E. F. (R) 30 Main. Jefferson, 1853.

SHEPARD, W. F. (H) Bowdoin, 1871.

Simmons, W. H. (R) 14 High. Wurtzburg.

SWETT, ATWELL W. (R) 19 Hammond. 8 to 9 a. m., 2 to 3 p. m. Sun. 8 to 9 a. m., 3 to 4 p. m. Dart., 1863. Mem. Me. Med. and Penob. Co. Med. Asso.

WALTON, ALFRED (R) 45 State. 8.30 to 12.30 a. m., 2 to 5.30 p. m. Bowd., 1867. Mem. Penob. Co. Med. Asso.

WOODCOCK, G. M. (R) Uni. N. Y., 1843.

BAR HABBOR, Hancock, 3,000.

AVERILL, H. D. (R) Bowdoin, 1887.

MOORE, J. S. (R) Long Island, 1877.

KING, N. C. (R) Uni. N. Y., 1886.

BAR MILLS, York, 1,600.

Burnham, J. O. H. (R) Bowdoin, 1880.

COFFIN, M. (R) Long Island, 1875.

SOUTHWICK, F. A. (R) Bowdoin, 1881.

BATH, Sagadahoc, 8,000.

Bibber, R. D. (R) 918 Washington. Bowdoin, 1871.

BRIRY, E. E. (H) 122 Front. Res. 13 Grove. 8 to 10 a. m., 1 to 4, 7 to 9 p. m. Bost. Uni., 1884. A. B., 1881. A. M., 1884. Mem. Me. Homœop. Med. Soc.

BRIRY, M. S. (H) 122 Front. Res. 13 Grove. Bowd., 1854. Mem. Amer. Inst. and Me. Homœop. Med. Soc.

CURTIS, C. F. (R) Front. Bowdoin, 1889.

FULLER, ANDREW, J. (R) 81 Front. 2 to 5, 7 to 9 p. m. Bowd., 1841. Mem. Amer. Med. Asso. and Ex-Pres. Maine Med. Soc.

FULLER, EDWIN M. (R) 46 Front. Res. 832 Wash. 2 to 5, 7 to 9 p. m. Bowd., 1873. A. M., 1890. Con'g Surg. Maine Eye and Ear Infy. Pres. Maine Med. Soc.

Packard, Chas. A. (R) Bowdoin, 1848. Mem. Maine Med. Soc.

RIDEOUT, C. F. (R) Bowdoin, 1884.

Roche, E. P. (H) 674 Middle. Bowdoin, 1863. Columbia, 1866.
RICE, WM. E. (R) 130 Front. 11 to 12 a. m., 2 to 4 p. m. Wash., D. C., 1878. A. B., 1875. Mem. Bd. of Health.
SAVAGE, J. W. (H) 73 North. 7 to 9 a. m., 1 to 3, 7 to 9 p. m. N. Y. Homœop. Col., 1862. Mem. Me. Homœop. Med. Soc.
WESCOTT, J. B. (R) 109 Front. 8 Raymond Ct. 2 to 4, 7 to 9 p. m. Bowd., 1881. U. S. Pen. Ex. Surg.

BELFAST.

BROOKS, J. G. (R) Church. Jefferson, 1851.
ELLINGWOOD, A. S. (R) High. Bowdoin, 1873.
FLANDERS, D. P. (H) Church. Harv., 1857.
FLETCHER, J. M. (R) Main. Bowdoin, 1868.
JOHNSON, H. H. (R) Church. Harv., 1869.
JOHNSON, S. W. (R) Main. 1 to 4, 7 to 9 p. m. Bowd., 1864. Mem. Maine Med. Asso.
KILGORE, GUSTAVUS C. (R) High. 12 to 2 p. m. Uni. Vt., 1880.
LUCE, P. E. (R) Main. 1 to 5 p. m. Wash. Med. Col., 1887. Prop. Bay View Retreat.
PARSONS, A. L. (H) High. 7.30 to 10 a. m., 2 to 4, 7 to 9 p. m. Hahn., Phila., 1891. Mem. Me. Homœop. Med. Soc.
SMALL, ELMER (R) High. 1 to 4 p. m. Res. cor. Miller and Charles. Bowd., 1870. A. B., Dart., 1868. Act. Asst. Surg. U. S. Marine Hosp.

BERWICK, York, 2,800.

NOYES, HAROLD V. (R) 8 to 9 a. m., 2 to 4, 7 to 9 p. m. Bowd., 1881.
YOUNG, P. B. (R) Sullivan Sq. Res. Pine Hill. 9 to 11 a. m., 2 to 4, 7 to 9 p. m. Uni. N. Y., 1888.

BETHEL, Oxford, 2,100.

GORDON, C. W. (R) Bowdoin, 1860.
HILL, C. D. (R) Bowdoin, 1880.
MORTON, J. A. (R) Bowdoin, 1862.
TWADDLE, J. A. (R) Bowdoin, 1877.

BIDDEFORD, York, 13,000.

ABBOTT, SOLON (H) 131 Main. 1 to 3, 7 to 8.30 p. m. Hahn., Chicago, 1882. Mem. Me. Homœop. Med. Soc.
BASSFORD, SAMUEL J. (R) 36 South. 1 to 3.30, 7 to 8 p. m. Bowd., 1881. Vis. Port. Sch. Med. Inst. Mem. Me., York Co., and Saco and Biddeford Med. Socs.
BERNIER, F. 177 Main. Res. 11 4th. Laval, 1869. Chicago, 1878. Mem. York Co. Med. Soc.
COBB, MOSES B. (R) 98 Main. 1.30 to 3.30, 7 to 8 p. m. Bowd., 1887. Med. Ex. N. E. O. P., Kennebunk Mut. and Covenant Mut. Ben. Asso. Mem. Me. and York Co. Med. Socs.
DAVIS, FRED. L. (R) 253 Main. 2 to 4, 7 to 9 p. m. Bowd., 1888. Mem. York Co. and Saco and Biddeford Med. Socs.
EMERY, CALEB J. (R) 158 Main. 1 to 3, 7 to 9 p. m. Bowd. 1871. City Phys. Mem. Me. Med. Soc.
LaPOINT, J. A. (R) 243 Main. 8 to 10 a. m., 1 to 4, 7 to 9 p. m. McGill, 1872.

LaROCQUE, J. E. (R) Cor. Main and Elm. 9 to 11 a. m., 2 to 5, 7 to 9 p. m. Dart., 1882.
LORD, JOHN (R) 131 Main. 1.30 to 3.30, 7 to 9 p. m. Bowd., 1866. U. S. Pen. Ex. Surg. Mem. York Co. Med. Soc.
SOULARD, J. A. (R) 107 Main. Laval, 1880.
THIVIERGE, N. (E) 77 Main. 9 to 12 a. m., 2 to 4, 7 to 9 p. m. Me. Ecl. Med. Sch., 1882.
WARREN, F. G. (R) 159 Main. Res. Biddeford House. Bowd., 1848. Jefferson, 1860. Mem. Me. Med. Soc.
WARREN, FRANK S. (R) 159 Main. Res. 15 and 17 South. Bowd., 1872. Mem. York Co. and Saco Socs. and Biddeford Med. Club.

BLUE HILL, Hancock, 2,200.

BUNKER, D. W. (R) University New York, 1882.
GRINDLE, R. P. (R) University New York, 1872.
Yeaton, G. A. (R) No report.

BOOTHBAY, Lincoln, 3,600.

Blossom, A. (R) Bowdoin, 1843.
CARTER, J. A. (R) Bowdoin, 1850.
CROCKER, F. H. (R) Bowdoin, 1877.

BOWDOINHAM, Sagadahoc, 1,700.

LANCASTER, C. (R) Bowdoin, 1888.
IRISH, I. C. (R) Bowdoin, 1878.

BREWER, Penobscot, 3,200.

GETCHELL, I. (R) Bowdoin, 1877.
NYE, F. E. (R) Bowdoin, 1889.
THOMAS, C. P. (R) Dartmouth, 1876.

BRIDGETON, Cumberland, 3,000.

ABBOTT, E. S. (H) Hahn., Chicago, 1885.
BRAY, J. B. (R) Bowdoin, 1875.
LOMBARD, H. A. (R) Bowdoin, 1886.
Mitchell, F. A. (R) Bellevue, 1874.
PERKINS, W. (R) New York Homœopathic, 1873.
POTTER, N. P. (R) Bowdoin, 1871.
STEVENS, F. E. (R) University New York, 1881.

BRUNSWICK, Cumberland, 5,400.

ADAMS, M. V. (R) Main. Uni. Penn., 1877. Mem. Me. Med. Soc.
BIRON, JOS. A. (R) Cor. Main and Mason. 8 to 10 a. m., 1 to 4 p. m. Victoria, 1889.
CUMSTON, CHAS. H. (R) Col. P. and S., N. Y., 1877. A. M., 1870. Mem. Maine Med. Soc.
ELLIOTT, GILBERT M. (R) 134 Main. 8 to 10 a. m., 2 to 4, 7 to 8 p. m. P. and S., N. Y., 1889. A. B., 1886. A. M., 1890.
KING, WILLIAM (R) 8 School. Bowdoin, 1887. A. M., 1884.
MITCHELL, ALFRED (R) Main. P. and S., N. Y., 1865. A. B., 1859. A. M., 1862. Prof. Obstet. and Dis. Women and Chil. Me. Med. Sch. Con'g Staff Me. Gen. Hosp. Mem. Amer. Acad. of Med., Me. Med. and Cumb. Co. Socs.

PALMER, N. T. (R) 103 Main. Bowd., 1842. Mem. Me. Med. Soc.
ROY, G. JOS. (R) Mill. 7 to 9 a. m., 2 to 3, 8 to 9 p. m. Laval, 1890.
ROY, J. H. (R) Main cor. Mason. Victoria, 1887.

BUCKFIELD, Oxford, 1,400.

Caldwell, J. C. (R)
DeCOSTA, J. F. (R) University New York, 1885.
HALL, O. R. (R) Bowdoin, 1867.
WHITMAN, A. C. (R) Dartmouth, 1872.

BUCKSPORT, Hancock, 3,200.

COLLINS, W. C. (R) Bowdoin, 1855.
EMERSON, G. H. (R) Bowdoin, 1874.
SNOW, H. G. (R) Bellevue, 1886.
STILSON, W. C. (H) Hahnemann, Philadelphia, 1880.

CALAIS, Washington, 6,500.

BROWN, J. E. (R) Col. P. and S., Baltimore, 1886.
MASON, H. B. (H) Bost. University, 1877.
Robbins, J. H.
Seymour, D. E. (H)
SWAN, C. E. (R) Bowdoin, 1884.
TOWNSEND, G. F. (R) Jefferson, 1858.
VOSE, E. H. (R) Bowdoin, 1864.

CAMDEN, Knox, 4,400.

ALBEE, W. A. (R) Bowdoin, 1866.
ALLEN, F. N. (H) Bost. University, 1887.
Eaton, H. B. (H) Bowdoin, 1845.
HUSE, B. D. E. (R) Bowdoin, 1871.
RICHMOND, A. P. (R) Bellevue, 1889.
ROBINSON, H. D. (R) Bowdoin, 1881.
SHERMAN, O. G. (R) Bellevue, 1864.
SMART, W. R. (R) Bowdoin, 1872.
STONE, O. W. (R) Bowdoin, 1878.
WHEELER, F. N. (R) Bowdoin, 1871.

CANTON, Oxford, 1,100.

Coolidge, C. A. (R) University Wooster, 1873.
Stanwood, A. L. (R) Bowdoin, 1876.

CARIBOU, Aroostook, 3,000.

CARY, J. (R) Bowdoin, 1878.
Jewett, H. M.
TAYLOR, A. J. (R) Bowdoin, 1889.
THOMPSON, C. F. (R) Long Island, 1872.

CASTINE, Hancock, 1,200.

ADAMS, E. P. (R) Col. P. and S., Bost., 1883.
PHILBROOK, E. E. (H) Bost. University, 1881.
WALLACE, S. J. (R) Jefferson, 1881.
Wheeler, G. A. (R) Bowdoin, 1859.

CHERRYFIELD, Washington, 1,800.

MILLIKEN, C. J. (R) Harv., 1866.
SILSBY, E. B. (R) Bowdoin, 1882.

CLINTON, Kennebec, 1,710.

BROCK, C. F. (R) Uni. Vt., 1884.
MOODY, D. (R) Dartmouth, 1877.
WHITTEN, P. M. (R) Berkshire, 1864.

COOPER'S MILLS, Lincoln.

Johnson, W. (R) Bellevue, 1887.

CORNISH, York, 1,175.

BLAKE, ROBIE (E) Lewiston, 1884.
Brown, O. M. No report.
RANDELL, C. L. (R) Col. P. and S., Balt., 1889.
SWANSEY, W. (R) Bellevue, 1866.
WEDGWOOD, J. T. (R) Dartmouth, 1862.

CUMBERLAND CENTRE, Cumberland.

MOULTON, C. T. (R) Bowdoin, 1879.
CALDWELL, WM. (H) Harv., 1867. Mem. R. I. Homœop. Med. Soc. Vis. Phys. R. I. Homœop. Hosp. Pres. and Supt. Cumberland Sanitarium and Sulphur Spring Co.

CUMBERLAND MILL, Cumberland.

MURCH, A. F. (R) Bowdoin, 1882.
SWAN, J. (R) Bowdoin, 1866.

DAMARISCOTTA, Lincoln, 1,150.

DIXON, R. (R) Harv., 1846.
KING, J. M. (H) Bost. Uni., 1880.
Parsons, W. H. (R) Uni. Vt.,1885.
STETSON, E. F (R) Harv., 1879.

DANFORTH, Washington, 1,000.

KER, J. P. (R) Bellevue, 1866.
PORTER, M. L. (R) Uni. Vt., 1880.

DEERING, Cumberland, 4,500.

FOSTER, C. W. (R) Detroit, 1875.
Parker, A. M. (R)
PIERCE, J. G. (R) Bowdoin, 1867.
Perkins, C. B. (R)
TOPLIFF, A. P. (R) Dartmouth, 1868.

DEER ISLE, Hancock.

FERGUSON, F. B. (R) Bowdoin, 1852.

DEXTER, Penobscot, 3,000.

BUMPS, W. A. (R) Uni. N. Y., 1879.
BURDICK, V. M. (R) Uni. Vt., 1887.
CLOUGH, G. B. (R) Bowdoin, 1856.
Foss, C. M. (H) Hahn., Phila., 1868.

KNIGHT, G. H. (H) Hahn., Phila., 1886.
MUDGETT, S. M. (R) Castleton, 1846.
SPRINGALL, J. (R) Bowdoin, 1861.
THATCHER, H. K. (R) Jefferson, 1881.

DIXFIELD, Oxford, 1,000.

RICHARDSON, G. G. (R) Uni. Vt., 1884.
STURTEVANT, J. G. (R) Bowdoin, 1884.

DIXMONT, Penobscot, 1,132.

BENSON, H. F. (R) Uni. N. Y., 1881.
CURTIS, J. L. (R) Dartmouth, 1888.
Twitchell, A. H. (R) Bowdoin, 1882.

DOVER, Piscataquis, 1,700.

COCHRANE, J. B. (R) Bowdoin, 1861.
Hall, C. C. (R) Dartmouth, 1876.
MERRILL, E. D. (H) Hahn., Phila., 1886.
THOMPSON, E. A. (R) Castleton, 1852.

EASTPORT, Washington, 4,000.

BABB, L. P. (R) Med. Col. of O., 1852.
Babb, Mrs. L. P. (R) Woman's Col., Penn., 1872.
CLEVELAND, W. F. (H) Hahn., Phila., 1881.
CURTIS, I. S. (R) Bowdoin, 1872.
GRADY, J. B. (R) Jefferson, 1875.
JONAH, J. M. (R) Harv., 1860.
SIBLEY, MRS. M. V. (H) Hahn., Chicago, 1878.
SIBLEY, W. H. (H) Bowdoin, 1869.
SMALL, E. M. (R) Jefferson, 1871.

EDEN, Hancock, 1,600.

MORRISON, C. C. (H) Hahn., Phil., 1883.
ROGERS, W. (R) Bowdoin, 1872.

ELIOT, York, 1,640.

WILLIS, J. L. M. (R) Bowdoin, 1877.

ELLSWORTH, Hancock, 5,052.

BROWN, D. E. (H) Hahn., Phila., 1886.
DRAKE, O. M. (H) Hahn., Phila., 1870.
FULTON, A. M. (R) N. E. Female Col., 1873.
GOOGLING, E. (R) Bowdoin, 1840.
Hagerthy, A. C. (R) Long Island, 1874.
HAINES, W. M. (H) Hahn., Phila., 1877.
HODGKINS, L. W. (R) Col. P. and S., N. Y., 1856.
PHILLIPS, G. A. (R) Uni. N. Y., 1882.
SWETT, K. H. (R) Uni. N. Y., 1875.

FAIRFIELD, Somerset, 3,000.

GOODRICH, M. S. (R) Uni. N. Y., 1882.
PARKER, G. C. (R) Dart., 1881.
ROBINSON, F. J. (R)
TASH, I. P. (R) Uni. N. Y., 1879.

FARMINGTON, Franklin, 3,350.

Dyer, P. (R) No report.
HITCHCOCK, A. (R) Bowdoin, 1883.
Johnson, E. S. (E)
Linscott, J. J. (R)
LYFORD, F. O. (H) Hahn., Phila., 1877.
NICHOLS, J. W. (R) Bowdoin, 1887.
Randall, W. (H)
RICHARDS, J. A. (R) Bowdoin, 1854.
RUSSELL, F. H. (R) Bellevue, 1871.

FOREST CITY, Washington, 400.

CODY, P. W. (R) Keokuk, Ia., 1882.

FORT FAIRFIELD, Aroostook, 3,500.

BELL, D. J. (R) Bowd., 1888.
DECKER, E. G. (R) Bowd., 1851.
Moffat, A. C.
SAWYER, A. D. (R) Uni. N. Y., 1880.

FOXCROFT, Piscataquis, 1,270.

BERRILL, T. H. (R) Bellevue, 1872.
BUCK, W. (R) Bowd., 1859.
FISHER, P. (R) Jefferson, 1851.
Thompson, W. N. (R) Jefferson, 1889.

FRANKFORT, Waldo, 1,160.

McLELLAN, T. C. (R) Bowd., 1861.
TEMPLE, E. W. (R) Bellevue, 1884.

FREEDOM, Waldo, 650.

BILLINGS, A. J. (R) Albany, 1854.
Mitchell, J. W. (R)
STEVENSON, J. (R) Bowd., 1882.

FREEPORT, Cumberland, 2,800.

SPEAR, D. D. (R) Berkshire, 1867.
TWITCHELL, H. F. (R) Bowd., 1883.

FRYEBURG, Oxford, 1,600.

LAMSON, D. L. (R) Uni. N. Y., 1857.
SHEDD, G. H. (R) Bowd., 1879.
TOWLE, W. C. (R) Bowd., 1855.

GARDINER, Kennebec, 4,500.

Donnell.
FRIEND, G. E. (R) 135 Water. Dart., 1889.
GIDDINGS, W. P. (R) 21 Brunswick Ave. 1 to 3 p. m. Harv., 1870. Con'g Surg. Waterville City Hosp. Mem. Me. Med. and Ken. Co. Med. Asso., Mass. Med. Soc., and Harv. Med. Sch. Asso.
HEATH, GERTRUDE E. (H) 164 Water. 2 to 4 p. m. Hahn., Chicago, 1883. Mem. Me. Homœp. Med. Soc.
KIMBALL, F. A. (R) Bowd., 1866.
LAMB, B. E. (R) Water. Dart., 1891.
Marble, M. F. (E) Ecl. Med. Inst., 1853.

PACKARD, F. S. (R) 227 Water. 8 to 10 a. m., 2 to 4 and 7 to 9 p. m. Bowd., 1887. Con'g Surg. Waterville City Hosp. Sec. Board Health. Med. Ex. Me. and N. B. and Penn. Mutual Ins. Co.
Plimpton, A. F. (R) 116 Water. Jefferson, 1859.
POTTER & HEATH (H) 164 Water. 2 to 4 p. m.
POTTER, MRS. H. M. (H) 164 Water. 2 to 4 p. m. Bost. Uni., 1877. Mem. Me. Homœop. Med. Soc.
PUTNAM, F. M. (R) Water. 2 to 5 and 7 to 9 p. m. Res. at Farmingdale. Dart., 1877. Mem. Me. Med. and Ken. Co. Med. Asso.
SAWYER, A. (R) 110 Water. Jefferson, 1878.
Schuman, A. T. (H) 173 Water. N. Y. Homœop. Med. Col., 1871.
STROUT, A. K. P. (R) 183 Water. Res. 40 School. Dart., 1872.
STROUT, F. E. (R) 183 Water. Res. 40 School. Bowd., 1890. City Phys.
TURNER, B. M. (R) 29½ Water. Res. 38 Church. Uni. Vt., 1889. Mem. Me. Med. and Ken. Co. Med. Asso.
TURNER, J. M. (R) 29½ Water. Res. 17 Pleasant. Dart., 1881. Mem. Me. Med. and Ken. Co. Med. Asso.
WRIGHT, A. C. (R) 3 Depot Sq. Long Island, 1881.

GORHAM, Cumberland, 3,200.

HARPER, I. D. (R) Bowdoin, 1885.
LINCOLN, A. W. (R) Bowdoin, 1865.
Newman, J. F. (R)
RIDLON, C. H. (R) Bowdoin, 1886.
STRAW, O. W. R. (R) Bowdoin, 1877.

GRAY, Cumberland, 1,800.

ANDREWS, E. T. (R) Col. P. and S., N. Y., 1873.
McCOLLISTER, E. A. (R) Bowdoin, 1882.

GREENE CORNER, Androscoggin.

Pierce, A. (R) Harv., 1860.

HALLOWELL, Kennebec, 3,200.

EVELETH, J. M. (R) Bowdoin, 1854.
NUTTING, J. D. (R) Bowdoin, 1865.

HARRINGTON, Washington, 1,300.

WALLING, G. H. (E) Ecl. Med. Inst., 1861.

HOULTON, Aroostook, 3,200.

BERRY, C. T. S. (E)
BUSSEY, B. (R) Bowdoin, 1861.
CARY, GEO. (R) Bowdoin, 1860.
FITZMAURICE, T. J. (R) Jefferson, 1857.
HANSON, S. (R)
O'Halloran, M. (R) Bowdoin, 1889.
WILLIAMS, C. E. (R) Col. P. and S., N. Y., 1883.

KENNEBUNK, York, 3,000.

BOURNE, GEO. W. (R) 49 Main at drug store. Jefferson, 1882. Town Phys. Mem. York Co. Med. Soc.

Haley, J. R. (R) Main cor. Dane. Bowdoin, 1884.
Ross, Frank M. (R) 41 Main. Jefferson, 1874.

LEWISTON, Androscoggin, 19,083.

BEAUMIER, P. C. (R) Dart., 1891.
Bourke, L. N. (E) 191 Lincoln. Res. 44 Broad. Mont., 1863.
BRADFORD, H. C. (H) 54 Pine. 12 to 2, 6 to 8 p. m. Hahn., Phila., 1856. Mem. Me. Homœop. Med. Soc.
Dixon, F. L. (R) 215 Lisbon. Res. 111 Pine. Dart., 1880. Mem. Me. Med. Soc.
DONOVAN, J. A. (R) 215 Lisbon. Un. Med. Col., N. Y., 1866. Surg. Me. Cent. Hosp. Mem. U. S. Pension Board and Mem. Me. and And. Co. Med. Socs.
DUMONT, S. (R) 97 Chestnut. 9 to 10 a. m., 1 to 3, 7 to 9 p. m. Detroit, 1884. Vis. Phys. French Hosp.
EMMONS, GEO. P. (R) 147 Lisbon. 2 to 4, 7 to 9 p. m. Bowdoin, 1885. A. B., 1882. A. M., 1885. Sup. Cen. Me. Hosp. Mem. Co. Med. Soc.
FRENCH, A. L. (R) Bowdoin, 1882.
Garcelon, A. M. (R) 98 Franklin. P. and S., N. Y., 1876.
Girouard, J. A. (R) 83 Lincoln. Victoria, 1889.
HARVEY, A. K. P. (H) 92 Pine. 8 to 9 a. m., 12.30 to 2.30, 7 to 9 p. m. Chi. Homœop., 1888. N. Y. Post Gr. School, 1891. Mem. Me. Homœop. Med. Soc.
HILL, EDWARD H. (R) 118 Pine. 9 a. m., 1 to 3 p. m. Harv., 1867. Surg. Cent. Me. Hosp. Mem. Am. Med. Asso., Me. and Co. Med. Socs.
HORR, ELIZABETH S. (R) 114 Pine. 2 to 4 p. m. Woman's Med. Col., N. Y. Inf., 1872. Mem. Me. and And. Co. Med. Socs.
HORR, ORREN A. (R) 114 Pine. 8 to 9 a. m., 1 to 2.30 p. m. Bowd., 1861. Uni. N. Y., 1860. Mem. State Bd. of Health. Phys. to Cent. Me. Hosp. Mem. Amer. Med. Asso., Me. and And. Co. Med. Socs.
Irish, A. F. (R) Hotel Rockingham. Dartmouth, 1861.
Martell, L. J. (R) 134 Lincoln. Victoria, 1873.
MATTE, LOUIS E. N. (R) 134 Lincoln. 9 to 10 a. m., 1 to 3, and 7 to 9 p. m. Laval, 1882. Mem. Co. Med. Soc.
Norton, C. E. (R) Bowdoin, 1876.
Ricker, R. R. (R) 81 Pine. Bowd., 1847. Mem. Me. and And. Co. Med. Socs.
RUSSELL, ERNEST W. (R) 215 Lisbon. Res. 73 Pierce. 2 to 4 and 7 to 9 p. m. Uni. Vt., 1879. Mem. Me. and And. Co. Med. Socs.
SAWYER, D. B. (R) 147 Lisbon. 8 to 12 a. m., 2 to 6 p. m. Bowd., 1842. Mem. Me. Med. Soc.
SMALL, WM. B. (R) 147 Lisbon. 2 to 4 and 7 to 9 p. m. Bellevue, 1888. A. B., 1885. A. M., 1888. Phys. Cent. Me. Hosp. Sec. Co. Med. Soc. and Mem. Me. Med. Asso.
Springer, Aurilia (R) 215 Lisbon. N. E. Wom. Med. Col., 1871. Mem. Me. Med. Soc.
WEDGWOOD, M. C. (R) 101 Pine. Bowdoin, 1859.
WEDGWOOD, NEWTON J. (R) 94 Ash. 12 to 2 and 7 to 9 p. m. Bowd., 1870. Mem. Me. and And. Co. Med. Socs.

LIMERICK, York, 1,250.

Clark, S. O. (R) Bowdoin.
HALEY, J. D. (R) Bowdoin, 1886.
Meserve, R. (R) Bowdoin, 1853.
PLAISTED, J. M. (R) Bowdoin, 1881.
SEVERENCE, E. F. (R) University Michigan, 1861.
SWASEY, WM. (R) Dartmouth, 1879.

LIMINGTON, York, 1,400.

Bradbury, S. M. (R) Bowdoin, 1831.
MOULTON, J. F. (R) Long Island, 1874.
WEEK, G. W. (R) Bowdoin, 1888.

LISBON, Androscoggin, 2,700.

CORLISS, W. (R) Dartmouth, 1885.
CURTIS, C. W. (R) Bowdoin.
Foster, C. H. (R) Bowdoin, 1855.
HOLMES, A. D. (R) Bowdoin, 1883.
LANDER, C. E. (R) Bowdoin, 1886.
POTTER, A. W. (R) Bowdoin, 1884.

LIVERMORE FALLS, Androscoggin.

ALDEN, I. L. (R) Bowdoin, 1869.
BRADBURY, J. E. (R) Bowdoin, 1884.
GIBBS, C. H. (R) Bowdoin, 1881.
KNIGHT, C. E. (R) Bowdoin, 1879.
REYNOLDS, H. (R) Harv., 1869.

LOVELL, Oxford, 1,100.

HUBBARD, C. P. (R) Bowd., 1884.
NOYES, E. J. (R) Bowd., 1885.

LUBEC, Washington, 2,200.

BENNETT, E. H. (R) Jefferson, 1875.
DUFFY, N. P. (R) Uni. Vt., 1888.

MACHIAS, Washington, 2,200.

BATCHELDER, T. J. (E) Bennett. Chicago, 1885.
HUNTER, S. B. (R) Jefferson, 1855.
LONGFELLOW, A. H. (R) Jefferson, 1889.
McDONALD, J. A. (R) Jefferson, 1886.
SHAW, F. L. (R) Jefferson, 1887.
SMITH, H. H. (R) Jefferson, 1877.

MADISON, Somerset, 1,400.

FARNHAM, A. E. (R) Uni. N. Y., 1879.
HUNNEWELL, L. S. (R) Bowd., 1866.
MORRILL, C. D. (R) Uni. N. Y., 1859.
SAWYER, W. G. (R) Bowd., 1884.

MECHANIC FALLS, Androscoggin.

BRADFORD, E. F. (R) Harv., 1869.
COBB, A. (R) Bowd., 1852.
COBB, C. M. (R) Uni. Vt., 1883.
HEATH, E. C. (R) St. Louis Med. Col., 1857.

TOBIE, C. H. (R) Bowd., 1880.
Walker, I. (R) Bowd.,1865.

MILLBRIDGE, Washington, 1,800.

GOOGINS, G. (R) Bowdoin, 1847.
SAWYER, G. H. (R) Bowdoin.

MILO, Piscataquis, 1,000.

FORD, L. C. (R) Bowdoin, 1877.
HAMLIN, H. (R) Bowdoin, 1872.
SPRAGUE, S. B. (E) Bowdoin, 1867.

MONMOUTH, Kennebec, 1,600.

BLAKE, H. M. (R) Bellevue, 1869.
Edwards, M. D. (R)
Marston, D. E. (R) Bowdoin, 1859.
MARSTON, E. P. (R) Dartmouth, 1884.

MONSON, Piscataquis, 1,000.

HALL, C. C. (R) Dartmouth, 1876.
HARDING, A. H. (R) Bowdoin, 1887.
RAY, C. W. (R) Dartmouth, 1882.
TURNER, W. L. (R) Bowdoin, 1876.

MT. VERNON, Kennebec, 1,200.

BURBANK, S. (R) Bowdoin, 1864.
SHAW, H. F. (R) Uni. Penn., 1883.

NEW GLOUCESTER, Cumberland, 1,400.

HOBART, I. E. (R) Bellevue, 1888.
Marshall, B. F.
STURGIS, J. I. (R) Bowdoin, 1868.

NEWPORT, Penobscot, 1,500.

HARVEY, A. I. (H) Hahn., Phil., 1878.
KING, H. A. (R) Bowdoin, 1888.
Weed, G. F. (R) Bowdoin.

NEW SHARON, Franklin, 1,300.

CORSON, H. R. (R) Bowdoin, 1876.
Stinson, A. T. (R) Bowdoin, 1874.
Young, E. W. (R) Bowdoin.

NORTH ANSON, Somerset.

KENT, C. M. (R) Bowdoin, 1888.
Mann, D. D.
WING, E. M. (R) Bowdoin, 1879.

NORTH BERWICK, York, 1,800.

Hanson, D. A.
McCARRISON, J. O. (R) Bowdoin, 1878.
MORRILL, F. B. (R) Dartmouth, 1880.
NASH, S. A. (R) Bowdoin, 1869.

NORTH VASSALBORO, Kennebec.

DWINNELL, M. K. (H) Bost. Uni., 1883.
LIBBY, B. L. (R)
MABRY, C. (R) Bowdoin, 1879.

ROBERTS, F. A. (R) Dartmouth, 1861.
TIBBETTS, B. L. (R) Dartmouth, 1862.

NORTH WATERFORD, Oxford.

CLARK, F. C. (R) Dartmouth, 1889.
Coolidge, C. M. (R) Dartmouth, 1887.

NORTH WINDHAM, Cumberland.

PLUMMER, E. M. (R) Dartmouth, 4882.
WITHAM, A. N. (R) University Vermont, 1885.

NORWAY, Oxford 2,600.

BRADBURY, B. F. (R) Southern Med. Col., Atlanta, 1882.
BRADBURY, O. M. (R) Bowdoin, 1864.
Brown, G. W. (H) Bowdoin, 1841.
COOK, E. H. (R) Southern Med. Col., 1889.
Evans, C. E. (R)
French, A. N. (R) Bowdoin, 1871.
HAZELTON, G. W. (R) Col. P. and S., New York, 1883.
PIKE, C. L. (R) Bowdoin, 1881.
Tilton, F. H. (R) Bowdoin.

OAKLAND, Kennebec, 1,700.

EATON, C. G. (R) Bowdoin, 1883.
HOLMES, M. S. (H) Bost. University, 1879.
PARSONS, D. E. (R) Bowdoin, 1866.

OGUNQUIT, York.

GORDON, J. W. (R) Dartmouth, 1878.
HALE, WM. (R) University New York, 1883.

OLDTOWN, Penobscot, 3,500.

Bradbury, S. (R) Bowdoin, 1851.
Elkins, P. H. (R) Bowdoin, 1880.
NORCROSS, JOSEPH N. (R) 6 Main. Jeff., 1872. Phys. City Hosp. Mem. Penob. Co. Med. Asso.
PEASE, O. S. (R) 2½ Main. Dart., 1879. Phys. City Hosp.
Porter, C. B.
Rowe, A. W. (R) Bridge. Bowdoin, 1887.

ORLAND, Hancock, 1,700.

PERRY, F. (R) Long Island, 1873.
WHITING, G. W. (R) University New York, 1887.

ORONO, Penobscot, 2,250.

Kelleher, B.
KNOX, J. H. (H) Hahnemann, Philadelphia, 1877.
MAYO, E. N. (R) Columbian University, D. C., 1860.

OXFORD, Oxford, 1,700.

Hersey, A. L. (R) Bowdoin, 1853.
STEVENS, O. (H) Bowdoin, 1869.

PALERMO, Waldo, 1,150.

DELANEY, MICHAEL (R) Bowdoin, 1879.
RIDLEY, D. A. (R) Dartmouth, 1877.

PARIS, Oxford, 3,000.

Hammond, C. F.
MORSE, S. B. (R) Bowdoin, 1879.

PATTEN, Penobscot, 800.

BIGELOW, F. F. (R) Jefferson, 1883.
WOODBURY, B. C. (H) Hahnemann, Philadelphia, 1866.

PEMBROKE, Washington, 2,350.

ROGERS, J. C. (R) Harv., 1864.

PHILLIPS, Franklin, 1,500.

PALMER, H. B. (R) Bellevue, 1884.
Quimby, L. E. (R) Dartmouth, 1879.
TOOTHAKER, C. L. (R) Bowdoin, 1871.

PITTSFIELD, Somerset, 2,000.

DRAKE, T. N. (H) Hahnemann, Philadelphia, 1884.
GRIFFIN, T. M. (R) University New York, 1883.
HERSEY, F. C. (R) Bowdoin, 1873.
MANSON, J. C. (R) University New York, 1853.
PUSHOR, H. (R) University New York, 1862.
TAYLOR, F. J. (R) Rush, Chicago, 1881.

PORTLAND, Cumberland, 34,000.

ADAMS, C. G. (R) 701 Congress. 10 a. m., 1 to 3 p. m. Uni. Vt., 1859. Mem. Me. Med. Soc., Pract. and Port. Med. Club.
AVERY, M. A. (R) 673 Congress. 11 a. m. to 1, and 2 to 3 p. m. Wom. Med. Col. Penn., 1879. At. Phys. Temp. Home. Mem. Me. and Cumb. Co. Med. Socs. and Port. Pract. Club.
BAKER, C. A. (R) 312 Congress. Bowd., 1878.
BOWERS, JOHN W. (R) Longfellow Sq. 10 to 12 a. m. and 2 to 4 p. m. P. and S., Balt., 1882. Minn. Hos. Col., 1886. Mem. Me. Med. Soc. and Port. Med. Club.
Bradford, M. H. (R) Me. Gen. Hosp. Bowd., 1891.
BRAY, CHAS. W. (R) 81 Free. Tel. 421-3. 1.30 to 4 p. m. P. and S., N. Y., 1874. Mem. Me. Med. Soc. and Port. Clin. and Pract. Clubs.
BROCK, H. H. (R) 624 Congress. Tel. 413-2. 8.30 to 10 a. m., 2 to 4 and 7 to 8 p. m. Bowd., 1890. A. B., 1886. City Phys. and Mem. Port. Med. Club.
BROWN, FRANK I. (R) Me. Gen. Hos. Bowd., 1891.
Cammet, Wm. (R) 286 Congress. P. and S., N. Y., 1879.
Clark, Geo. A. (H) 595 Congress. Bowd., 1870.
CUMMINGS, G. H. (R) 699 Congress. Tel. P. and S., N. Y., 1875. A. B., 1872. A. M., 1875. Adm. Sur. Me. Gen. Hosp. Mem. Am. Acad. Med. Me. and Cumb. Co. Med. Soc., and Pract. and Clin. Clubs.
DANA, ISRAEL T. (R) 181 State. Tel. 8 to 10 a. m., 2 to 4 p. m. Harv., 1850. A. M. 1888. Sr. At. Phys. Me. Gen. Hosp. Prof. Path. and Prac. Me. Med. Sch. Mem. Ass. of Amer. Phys. Mem. Me. and Cumb. Co. Med. Socs. Pres. Port. Clin. Soc.

DANA, WM. LAWRENCE (R) 660 Congress. 9 to 10 a. m., 2 to 3 and 7 p. m. Bowd., 1886. A. B., 1883. Ad. Sur. Me. Gen. Hosp. Instr. Anat. Port. Med. Sch. Mem. Amer. Ac. of Med., Asso. of Amer. Anat., and Me. and Port. Med. Socs.

DODGE, R. L. (H) 606 Congress. Tel. 9 a. m., 1 to 3 p. m. Bost. Uni., 1875. Mem. Amer. Inst. Homœop., and Me. Homœop. Med. Soc.

DUNN, B. F. (R) 203 Brackett. Tel. 55-3. 1 to 3.30 and 8 to 9 p. m. Bowd., 1868. Mem. Me. Med. Soc. and Port. Med. Club.

DYER, J. GOULD (R) 127 Congress. Res. 18 North. Tel. 1 to 3 and 8 to 9 p. m. Uni. New Orleans, 1867. A. B., 1867. Mem. Me. Med. Soc.

FILES, CHARLES O. (R) 120 Free. 8 to 11 a. m., 2 to 5 and 7 to 8 p. m. P. and S., N. Y., 1870. A. B., 1860. A. M., 1871. Mem. Cumb. Co. Med. Soc.

FOSTER, B. B. (R) 106 Free. Tel. 7 to 9 a. m., 1 to 3.30 and 7 to 9 p. m. Bowd., 1870. Fory. Dem. of Anat., Me. and Port. Med. Sch. Mem. Me. and Port. Med. Socs.

FOSTER, THOS. A. (R) 110 High. 1 to 2 and 6 to 7 p. m. Penn. Med. Sch., 1856. Mem. Me., Cumb. Co., and Port. Club Socs.

Gerrish, F. H. (R) 675 Congress. Bowd., 1869. Prof. of An., Bowd.

GETCHELL, STILLMAN P. (R) 132 Free. Tel. 43-3. 2 to 4 p. m. Berkshire, 1865.

GORDON, S. C. (R) 257 High. 8 to 10 a. m., 2 to 4 p. m. Tel. Bowd., 1855. Surg. Me. Gen. Hosp. Con'g Surg. Eye and Ear Inf. Lec. on Dis. of Wom. Port. Sch. Med. Inst. Fel. Amer., Brit., and Bost. Gyn. Socs. Mem. Amer., Me., and Clin. Med. Socs.

HERSOM, JANE L. (R) 106 Pine. Woman's Col., Phila., 1886.

HOLT, E. E. (R) 723 Congress. Col. P. and S., New York, 1875.

HUNT, CHAS. O. (R) Supt. and Res. Phys. Me. Gen. Hosp. Uni. Penn., 1868. A. B., 1861. Mem. Amer. Acad. of Med., Me. Med. Soc., and Port. Clin. Club. Prof. Mat. Med. Bowd. and Med. Schs. of Me.

HUNT, HENRY H. (R) 629 Congress. Tel. 8.30 to 9.30 a. m., 2 to 3, 7 to 8 p. m. Bowd., 1867. A. B., 1862. A. M., 1865. Phys. Me. Gen. Hosp. Prof. Phys. Me. Med. Sch. Mem. Me. Cumb. Co. and Clin. Med. Socs.

Hutchingson, Chas. (R) 135 Spring. Albany, 1858.

KIMBALL, IRVING E. (R) 702 Congress. Tel. 329-2. 8 to 10.30 a. m. and 1 to 4 p. m. Bowd., 1876. Surg. Me. Eye and Ear Infy. Mem. Me. Med. Soc. and Port. Pract. Club.

King, Alfred (R) 610 Congress. Bowd., 1886. A. B., 1883.

LAMB, H. A. (R) 337 Congress. 12 to 3 p. m. Harv., 1861.

Ludwig, G. (R) 604 Congress. Bowd., 1833.

MARSHALL, N. M. (R) 276 Brackett. Tel. 9 a. m., 1.30 to 4 p. m. Bowd., 1879. Clin. Asst. Eye and Ear Infy. Mem. Me. Med. Soc. and Port. Med. Club.

Merrill, H. P. (R) 306 Congress. Harv., 1867.

MERRILL, J. C. (H) 74 Free. N. Y. Med. Col., 1864.

MESERVE, A. K. P. (R) 109 Emery. Bowd., 1859.

MOULTON, WILLIS B. (R) 273 Congress. Tel. 233–3 2 to 5 p. m. Bowd., 1883. Surg. Me. Eye and Ear Infy. Mem. Me. Med. Soc. and Port. Med. Club.

NICKERSON, H. M. (R) 764 Congress. 9 to 11 a. m., 2 to 4 p. m. Bowd., 1889. Mem. Me. Med. Soc. and Port. Med. Club.

O'NEIL, J. B. (R) 519 Congress. Tel. 2 to 4, 7 to 8 p. m. Harv., 1887. A. B., 1883. A. M., 1886. Dispy. Phys. and Phys. to St. Elizabeth Asy. Mem. Port. Med. Club.

Palmer, J. T. (H) 294 Congress. Hahn., Chicago, 1879.

PATTERSON, HERBERT J. (R) 942 Congress. 1 to 3, 7 to 9 p. m. P. and S., Balt., 1885. Mem. Port. Med. Club.

PENDLETON, LEWIS W. (R) 192 State. 8 to 9 a. m., 1 to 3, 6 to 7 p. m. Albany, 1864. Surg. Me. Gen. Hosp. Mem. Me. Med. Soc.

Pingree, M. C. (H) 143 High. New York Homœopathic College, 1881.

PUDOR, GUSTAVE A. (R) 134 Free. 8 to 10, 1 to 3 p. m. Harv., 1889. A. B., 1886. Att. Phys. Port. Dispy. Mem. Port. Med. Club.

RING, CHAS. A. (R) 608 Congress. Tel. 349–3. 9 a. m., 1 to 3, 7 to 8 p. m. Bowd., 1872. P. and S., N. Y., 1873. A. B., 1868. A. M., 1871. Instr. Chem. Port. Sch. Med. Inst. Phys. Me. Gen. Hosp. Mem. Me., Cumb. Co., and Port. Clin. Med. Socs.

Rynne, Wm. (R) 235 Congress. P. and S., New York, 1876.

SHACKFORD, RUFUS (H) 148 Park. 1.30 to 3 p. m. Harv., 1845. Mem. Amer. Inst. of Homœop. and Me. Homœop. Med. Soc.

SHAW, A. O. (R) 101 Danforth. 8 to 10 a. m., 1 to 3 p. m. P. and S., N. Y., 1863. Pres. Bd. Pen. Ex. Surgs. Mem. Me. Med. Soc.

SMALL, FREEMAN E. (R) 359 Congress. Tel. 237–2. Bowd., 1879. A. B., 1877. Co. Phys. Mem. Me. Med. Soc., Cumb. Co., Amer. Acad. of Med., and Port. Med. Club.

SMITH, CHAS. D. (R) 126 Free. Tel. 8 to 9 a. m., 2 to 4 p. m. Bowd., 1879. A. B., 1877. A. M., 1891. Lec. Pub. Hygiene. Prof. Phys. Me Med. Sch. Mem. Me. and Port. Bd. of Health, Mem. Amer. Acad. of Med., Amer. Pub. Health Asso. Sec. Me. Med. Soc. Mem. Cumb. Co., Port., and Pract. Club.

SPALDING, JAS. A. (R) 627 Congress. Tel. 208–3. 10 a. m. to 3 p. m. Harv., 1870. A. B., 1866. Surg. Me. Eye and Ear Infy. Mem. Amer. Op. and Me. Med. Socs.

SULLIVAN, TIMOTHY D. (R) 292 Congress. Tel. 136–3. 2 to 5, 7 to 9 p. m. Bellevue, 1884. Mem. Me. Med. Soc., etc.

SWASEY, GEO. B. (R) 724 Congress. Tel. 1.30 to 4 p. m. P. and S., N. Y., 1875. Mem. Me. Med. Soc. and Port. Pract. Club.

Sylvester, S. E. (H) 10 Brown. Bowdoin, 1860.

THAYER, A. S. (R) 639 Congress. Bowd., 1886. Path. Me. Gen. Hosp. Dem. Anatomy Me. Med. Sch. Mem. Amer. Acad. and Me. Med. Soc.

THAYER, AUGUSTUS S. (R) 93 Free. Tel. 8 to 9 a. m., 1 to 3, 7 to 8 p. m. Uni. Penn., 1864. Instr. Port. Sch. Med. Inst. Phys. Me. Gen. Hosp. Treas. Me. Med., and Mem. Cumb. Co. Med. Soc.

THOMPSON, ALMON V. (R) 87 Carleton. Tel. 8 to 9 a. m., 1 to 3, 7 to 8 p. m. Bowd., 1874. Mem. Me. Med. Soc. and Bowd. Al. Asso.

THOMPSON, JOHN F. (R) 601 Congress. 9 to 10 a. m., 2 to 4 p. m. Bowd., 1886. A. B., 1882. Surg. Me. Gen. Hosp. Med. Ex. Police Bd. Instr. Port. Med. Sch. Mem. Amer. Acad. of Med. and Me. Med. Soc.

TRUE, WM. H. (R) 261 Congress. 9 a. m., 1 to 3 p. m. Harv., 1856. Aide-de-Camp Com.-in-Chief G. A. R. Surg. Thatcher Post. Mem. Cumb. Co. Med. Soc.

VOSE, EDWIN F. (H) 612 Congress. 8 to 9 a. m., 1.30 to 3 p. m. Bost. Uni., 1876. Mem. Amer. Inst. of Homœop., Amer. Obs. Soc., N. Y. and Me. Homœop. Med. Socs.

Warren, S. P. (R) 99 Free. Yale, 1874.

WAY, GEORGE W. (R) 239 Cumberland. 8 to 9 a. m., 2 to 4 p. m. Bowd., 1882. Mem. Me. Med. Soc.

WEBSTER, C. E. (R) 308 Spring. Bowdoin, 1869.

WEEKS, STEPHEN H. (R) 662 Congress. Tel. 226-2. 8.30 to 10 a. m., 1.30 to 4 p. m. Uni. Penn., 1864. A. M., 1888. Surg. Me. Gen. Hosp. Prof. Surg. Port. Sch. Med. Instr. Mem. Me., Port., and Amer. Med. Socs., and Amer. Surg. Asso.

WHIDDEN, J. W. (H) 633 Congress. Tel. 8 to 9 a. m., 1.30 to 3.30 p. m. Hahn., Chicago, 1876. Ex-Pres. Me. Homœop. Med. Soc.

PRESQUE ISLE, Aroostook, 1,400.

BOONE, S. W. (R) McGill, 1887.

DRAKE, P. S. (H) Hahn., Phila.

Hathaway, L. (R) Bowd.

Kilburn, F. (R) Bowd.

READFIELD, Kennebec, 1,300.

HANNAFORD, E. S. (R) Bowd., 1869.

WRIGHT, W. A. (R) Harv., 1862.

RICHMOND, Sagadahoc, 3,000.

LIBBY, A. (R) Bowd., 1846.

PRICE, C. W. (R) Bowd., 1875.

RICHARDS, D. S. (H) Bowd., 1857.

Rowe, C. O. (R) Bowd.

WEEKS, G. A. (H) Bost. Uni.

ROBBINSTON, Washington, 1,000.

HUNT, H. (R) Bowd., 1884.

ROCKLAND, Knox, 7,600.

ADAMS, F. B. (R) 400 Main. 1 to 4 and 7 to 9 p. m. Tel. Uni. N. Y., 1890. Act. Asst. Surg. Marine Hosp. Mem. Me. Med. and Knox Co. Med. Asso.

BARTLETT, O. L. (R) 38 Middle. 11 to 12 a. m., 1 to 4, 7 to 9 p. m. Tel. P. and S., N. Y., 1887. A. B., Bates, 1883. Mem. Me. Med. and Knox Co. Med. Asso.
COLE, C. R. (H) Hahn., Chicago, 1883.
ESTABROOK, T. L. (R) 49 Pleasant. 9 to 12 a. m., 1 to 4, 6 to 9 p. m. Uni. N. Y., 1854. Mem. Me. Med. and Knox Co. Med. Asso.
HANSCOM, W. V. (H) 341 Main. 2 to 5, 7 to 9 p. m. Tel. Hahn., Phila., 1890. City Phys. Mem. Me. Homœop. Soc. and Amer. Inst. Homœop.
Hill, J. C. (R) 341 Main. Georgetown Uni., 1890.
HITCHCOCK, FRANCIS E. (R) 414 Main. 1 to 4 p. m. Tel. Bowd., 1871. A. M., 1868. Mem. Amer. Acad. Med., Me. Med., and Knox Co. Med. Asso.
Judkins, M. P. (R) 302 Main. Bowd., 1884.
PERKINS, D. C. (H) 320 Main. 2 to 5, 6 to 8 p. m. Hahn., Phila., 1868. Mem. Me. Homœop. Med. Soc.
WILLIAMS, BENJ. (R) 20 Elm. 9 a. m., 2 to 4 p. m. Tel. Bowd., 1864. Mem. Me. Med. Asso.
WOODSIDE, A. (R) 49 Middle. 11 to 12 a. m., 7 to 9 p. m. Tel. Bowd., 1874. A. B., 1869. Mem. Amer. Acad. Med. and Me. Med. Asso.

ROCKPORT, Knox.

ABBOTT, H. E. (R) Bowdoin, 1884.
EATON, S. B. (H) N. Y. Homœop., 1876.
Ross, O. G. (R) Berkshire, 1862.
TRIBOU, G. J. (R) Uni. Vt., 1883.

ROUND POND, Lincoln.

MILLER, W. P. (R) Uni. Vt., 1883.

SABATTUS, Androscoggin.

NEWTON, M. T. (R) Bowdoin, 1884.
SLEEPER, F. E. (R) Bowdoin, 1870.

SACO, York, 6,389.

ALLEN, J. L. (R) 124 Main. 8 to 9 a. m., 1.30 to 3, 7 to 9 p. m. Bowd., 1837. Pres. Board U. S. Pension Ex. Surg. Mem. Me. Med. Soc., Saco and Biddeford Med. Soc., and Bowdoin Alumni.
BURLEIGH, CHAS. (R) 14 Main. 1 to 4, 7 to 9 p. m. Bowd., 1891. Mem. Saco and Biddeford and York Co. Med. Socs.
COCHRANE, J. D. (R) 50 Main. 1 to 4, 7 to 9 p. m. P. and S., N. Y., 1886. A. B., 1880. A. M., 1883. Mem. York Co. and Pres. Saco and Biddeford Med. Socs.
Dennett, L. D. (R) 14 Main. P. and S., Balt., 1881.
GOODALE, WALTER T. (R) 122 Main. 2.30 to 4.30 and 7.30 to 8.30. Harv., 1887. A. B., 1874. Mem. Me. Med., York Co., and Saco and Biddeford Med. Socs.
GRAVES, R. S. (H) 95½ Main. 1 to 3, 7 to 9 p. m. Cleveland, Homœop. Col., 1883.
GRAVES, S. P. (H) 95½ Main. 1 to 3, 7 to 9 p. m. N. Y. Homœop. Col., 1861. Mem. Amer. Inst. of Homœop. and Me. Homœop. Med. Soc.

Harwood, C. W. (R) 40 Elm. Jefferson, 1883.
HILL, HAMPTON E. (R) 1 Storer. 2 to 4, 8 to 9 p. m. Uni. Mich., 1871. Mem. Amer. Med. Asso., Amer. Obs. and Gyn., Amer. Med. Congress, Me. and York Co. Med. Socs.
Kimball, J. E. (R) 155 Main. 1 to 3 p. m. Uni. Vt., 1847.
PILLSBURY, CHAS. W. (R) Main. 2 to 4, 7 to 9 p. m. Dart., 1880. Mem. Me., York Co., and Saco and Biddeford Med. Socs.
WEYMOUTH, H. A. (R) 42 Main. 8 to 10 a. m., 12.30 to 2.30, 7 to 9 p. m. Bowd., 1882. Mem. York Co. Med. Soc.

ST. ALBANS, Somerset, 1,400.

Moulton, C. A. (R) Bowdoin, 1884.

ST. GEORGE, Knox.

Woodside, A. (R) Bowdoin, 1874.

SANFORD, York, 2,800.

FROST, E. C. (R) Dartmouth, 1887.
NEAL, J. H. (R) Long Island, 1886.
ROGERS, W. K. P. (R) Bowdoin.

SCARBORO', Cumberland, 1,900.

LARRABEE, A. W. (R) Dartmouth, 1874.

SEARSMONT, Waldo, 1,400.

Crooker, P. A. (R) Bowdoin.
McCURDY, G. E. (R) P. and S., Baltimore, 1888.
MILLETT, A. (R) Dartmouth, 1888.

SEARSPORT, Waldo, 2,400.

Davis, S. H. (H)
GOULD, E. W. (R) Bowdoin, 1887.
HOPKINS, E. (R) Harv., 1854.

SEDGWICK, Hancock, 1,200.

HAGERTHY, R. E. (R) Long Island, 1885.

SKOWHEGAN, Somerset, 1,823.

BIRON, J. F. R. (R) Water. 2 to 5, 6.30 to 8.30 p. m. Mont. Sch. Med. and Surg., 1890. Con'g Surg. Waterville City Hosp. Mem. Me. Med. Asso.
DASCOMBE, L. A. (R) 21 Madison. 3 to 5, 7 to 9 p. m. Bellevue, 1877. Mem. Me. Med. Asso. Mem. Bd. U. S. Pension Ex.
JOHNSON, CORA M. (H) Mechanic. Bost. Uni., 1883.
MARR, M. L. (R) Water. Bowdoin, 1879.
MERRILL, J. N. (R) 127 Water. Uni. Michigan, 1869.
Patten, S. A. (R) 30 Island Ave. Harv., 1848.
PULSIFER, W. M. (H) Court. Hahn., Phila., 1887.
TAGGART, H. C. (R) 5 Madison. Uni. N. Y., 1887.
Wilbur, G. A. (R) High. Jefferson, 1850.

SOUTH BERWICK, York, 2,700.

EMERSON, G. D. (R) Uni. Vt., 1888.
Gerrish, C. P. (R) Bowdoin, 1855.
JACQUES, E. D. (R) Bowdoin, 1868.
OAKES, C. W. (R) Bellevue, 1887.

SLEEPER, C. M. (R) Bowdoin, 1883.
TRAFTON, C. T. (R) Jefferson, 1847.

SOUTH BREWER, Penobscot.

MILLIKEN, J. W. (R) Uni. N. Y., 1877.
WHEELER, L. H. (R) Bowdoin, 1882.

SOUTH PARIS, Oxford.

ANDREWS, E. C. (R) Bowdoin, 1889.
BRADBURY, O. N. (R) Bowdoin, 1864.
HALL, O. R. (R) Bowdoin, 1867.
Holden, E. B. (H)
ROUNDS, I. (R) Bowdoin, 1873.

SOUTH PORTLAND, Cumberland.

KINCAID, D. A. (R) Bowdoin, 1878.
LOWELL, J. W. (R) Bowdoin, 1866.
Young, S. L. (R) Bowdoin, 1840.

SOUTH WINDHAM, Cumberland.

BAILEY, C. W. (R) Uni. N. Y., 1860.
CUSHMAN, J. H. (R) Dartmouth, 1877.

SPRINGFIELD, Penobscot, 1,000.

BRIGGS, W. H. (R) Dartmouth, 1888.
Jones, P. H. (R) Uni. N. Y., 1883.

SPRINGVALE, York.

BROOKS, I. (R) Bowdoin, 1884.
Frost, W. W.
MAYBURY, W. J. (R) Bowdoin, 1886.
Sawyer, I. C. (R) Dartmouth, 1864.

STETSON, Penobscot, 1,000.

PERRY, E. W. (R) Dartmouth, 1877.
TIBBETTS, I. W. (R) Dartmouth, 1874.

SURRY, Hancock, 1,200.

EMERY, W. E. (R) Bellevue, 1884.
MANNING, J. F. (R) Bowdoin, 1879.

THOMASTON, Knox.

LEVENSALER, H. C. (R) Bowdoin, 1856.
PIPER, A. T. (H) N. Y. Homœop., 1875.
WALKER, J. E. (R) Bowdoin, 1884.

TOPSHAM, Sagadahoc, 1,500.

CURTIS, HARRIS O. (R) Winter. Bowd., 1891. Me. Med. Soc.

TREMONT, Hancock, 2,050.

NEAL, E. C. (R) Bellevue, 1866.
Spear, W. A. (R) Bowdoin.
WATSON, W. (R) Harv., 1884.

TURNER, Androscoggin, 2,300.

CUSHING, J. T. (R) Keokuk, Ia., 1864.
IRISH, H. L. (R) Col. P. and S., N. Y., 1875.
Smith, R. (R) Harv., 1870.
SPRAGUE, O. A. (R) Bellevue, 1889.

UNION, Knox, 1,600.

Alden. Edward (R) Bowdoin.
HEALD, A. P. (H) Uni. Vt., 1884.
JUDKINS, M. P. (R) Bowdoin, 1884.

VINAL HAVEN, Knox, 2,900.

LYFORD, E. H. (R) Bowdoin, 1866.
PHILLIPS, G. W. (R) Bowdoin, 1878.
Smith, F. A. (R) Bowdoin.

WALDBORO, Lincoln, 3,800.

ALDEN, E. (R) Long Island, 1878.
Calderwood, S.
EVELETH, F. M. (R) Ecl. Med. Inst., 1856.
Sanborn, J. T. (R) Bowdoin.

WARREN, Knox, 2,200.

HOOPER, J. K. (R) Bowdoin, 1888.
WAKEFIELD, J. M. (R) Dartmouth, 1874.

WASHBURN, Aroostook, 900.

CONROY, P. J. (R) University Vermont, 1882.
GARDNER, F. H. (R) Bowdoin, 1879.

WASHINGTON, Knox, 1,300.

McCURDY, C. L. (R) P. and S., Baltimore, 1888.
McINTOSH, D. M. (R) P. and S., Baltimore, 1888.
OVERLOCK, S. B. (R) Bellevue, 1889.

WATERLOO, York, 1,500.

DOWNS, W. J. (R) Bowdoin, 1883.
Emery, J. T. G. (H)

WATERVILLE, Kennebec, 4,672.

BESSEY, A. E. (R) 88 Main. 10 to 12 a. m., 1 to 2.30, 7 to 8 p. m. Res. 40 Elm. Bowd., 1870. N. Y. Post Grad., 1890. Mem. Me. Med. and Ken. Co. Med. Asso.
Campbell, H. H.
FORTIER, J. L. (R) 35 Main. 9 to 11 a. m., 1 to 3 and 7 to 9 p. m. Bowd., 1883. City Phys. Phys. Waterville City Hosp. Mem. Me. Med. Asso.
Goodrich, M. S. (R) Bowdoin.
Hathaway, L. (R) 197 Main. Dartmouth, 1869.
HILL, J. F. (R) 119 Main. 2 to 4, 7 to 8 p. m. Tel. Bowd., 1885. Mem. Maine Med. Asso.
HOLMES, M. H. (E) 7 College Ave. 7 to 10 a. m., 3 to 9 p. m. Penn. Ecl. Med. Col., 1866. Mem. Me. Ecl. Soc. and Nat. Ecl. Soc.
PICHETTE, A. P. A. (R) Spring cor. Temple Court. 7 to 9.30 a. m., 1 to 3, 7 to 9 p. m. Quebec, 1889. Victoria, Laval, and Bishops, Montreal.
Pulsifer, N. G. H. (H) 17 College Ave. Dart., 1849.
Pulsifer, R. H. (H) 112 Main. Hahn., Phila., 1890.
Roberts, F. A. (H) 11 College Ave. Dart., 1860.

SMALL, CHARLES P. (R) 116 Main. 8 to 10 a. m., 2 to 4, 7 to 8 p. m. Bowd., 1889. A. M., Colby, 1889.
STOWELL, DAVID P. (R) 239 Main. Till 9 a. m., 12 to 2, 7 to 9 p. m. Uni. N. Y., 1862. Mem. Ken. Co. Med. Asso.
THAYER, FREDERICK C. (R) 119 Main. Tel. Bowd., 1866. A. M., Colby, 1884. Mem. Amer. Med., Me. Med., and Ken. Co. Med. Asso.

WESTBROOK, Cumberland, 3,400.

Burroughs, A. H. (R)
HORR, J. L. (R) Bowd., 1869.
SMITH, T. P. (R) Harv., 1880.

WEST HARPSWELL, Cumberland.

HARLOW, G. A. (R) Bowd., 1881.

WEST NEWFIELD, York.

Randall, J. A. (R) Bowd., 1888.

WEST PARIS, Oxford.

PACKARD, F. H. (R) Bowd., 1878.
YATES, O. K. (R) Bowd., 1871.

WILTON, Franklin, 1,800.

ADAMS, A. B. (R) Bowdoin, 1869.
BLAKE, I. A. D. (H) Penn. Med. Uni., 1861.
EATON, J. R. (R) Bowdoin, 1856.

WINN, Penobscot, 900.

DeBECK, H. H. (R) Uni. Vt., 1881.
DeBECK, S. S. (R) Uni. Vt., 1887.

WINTHROP, Kennebec, 2,200.

COCHRAN, C. A. (H) Bowdoin, 1856.
DRISCOLL, D. (R) Bowdoin, 1885.
Snow, A. P. (R) Bowdoin, 1854.
TAGGART, C. W. (R) Bowdoin, 1873.

WISCASSET, Lincoln, 1,990.

BROWNE, B. R. (R) Bowdoin, 1881.
Cushman, S. B. (R) Bowdoin, 1836.
PEASLEE, C. A. (R) Bowdoin, 1883.
Stevens, S. A. (R) Bowdoin.

YARMOUTH, Cumberland, 2,100.

BATES, J. M. (R) Jefferson, 1851.
BURBANK, A. H. (R) Harv., 1847.
GANNETT, J. C. (H) N. Y. Homœop., 1872.
Mace, R. (E)

YORK, York, 2,500.

HAWKES, W. F. (R) Bowdoin, 1872.
HAZEN, J. J. (R) Uni. Vt., 1867.
STEWART, J. C. (R) Dartmouth, 1877.

NEW HAMPSHIRE PHYSICIANS.

Arranged Alphabetically by Post-Offices.

ACWORTH, Sullivan, 1,050.

ALLEN, C. A. (R) Long Island, 1874.
POWERS, G. H. (R) Dartmouth, 1881.

AMHERST, Hillsboro', 1,300.

CLARK, J. H. (R) Harv., 1862.
HICKS, H. D. (R) Harv., 1879.
PETTENGILL, J. B. (R) University Vermont, 1883.

ANTRIM, Hillsboro', 1,290.

ANTHOINE, I. G. (R) Bowdoin, 1874.
Christie, M. (H)

ASHLAND, Grafton, 990.

CHENEY, J. M. (R) University Vermont, 1887.
GAREY, A. R. (R) Bellevue, 1877.
SPAULDING, M. C. (R) University Vermont, 1865.

BARRINGTON, Strafford, 1,600.

OSGOOD, G. E. (R) Harv., 1887.
WATERHOUSE, WM. (R) University New York, 1842.

BELMONT, Belknap, 1,400.

HACKETT, C. W. (R) Dartmouth, 1874.
INGALL, G. H. (R) University Vermont, 1885.
MERRILL, S. A. (R) Bowdoin, 1875.

BERLIN FALLS, Coos, 3,000.

COLBY, F. A. (R) Dart., 1875.
HOLT, J. D. (R) Bowdoin, 1878.
JOHNSON, H. W. (H) Bost. University, 1888.
LOCKE, F. B. (R) Albany, 1882.
Wardwell, H. F. (R) Bowdoin, 1853.

BETHLEHEM, Grafton, 1,500.

GEDDINGS, W. H. (R) Medical College, S. C., 1861.
Hildreth, H. A. (E) Cin., Ohio, 1873.

BRISTOL, Grafton, 1,500.

BISHOP, C. (H) Bost. University, 1889.
CALLEY, G. H. (R) P. and S., New York, 1880.
FOWLER, H. B. (R) Dartmouth, 1850.
WHEET, J. C. (R) Bowdoin.

CANAAN, Grafton, 1,800.

LEET, G. C. (R) Dartmouth, 1877.
LOVEJOY, F. W. (R) University Vermont, 1884.
Rogers, J. L.
TUCKER, E. M. (R) Bowdoin, 1872.
WILLEY, B. E. (R) Bellevue, 1889.

CANDIA, Rockingham, 1,500.

BURNHAM, J. L. (R) Dartmouth, 1888.
FOSTER, A. M. (R) Bowdoin, 1875.
YOUNG, L. J. (R) University Vermont, 1877.

CHARLESTOWN, Sullivan, 1,700.

BROOKS, N. G. (R) Albany, 1861.
KNIGHTS, G. (R) University Vermont, 1861.
WHITAKER, J. M. (R) Dartmouth, 1864.

CLAREMONT, Sullivan, 5,000.

BAKER, C. E. (R) P. and S., New York, 1862.
CUMMINGS, A. R. (R) Dartmouth, 1852.
Graves, L. J. (R)
GUILD, H. M. (R) Dartmouth, 1872.
HOLT, J. P. (R) Dartmouth, 1877.
Houghton, E. F. (R) Dartmouth, 1882.
JARVIS, L. (R) Harv., 1882.
SUMNER, A. F. (H) Bost. University, 1880.
TOLLES, C. W. (R) Bellevue, 1868.
WAY, O. B. (R) Dartmouth, 1866.

COLEBROOK, Coos, 1,800.

ERSKINE, J. B. (R) University New York, 1885.
HARRIS, F. C. (R) Bowdoin, 1871.
Holbrook, G. (R)
NORRIS, C. C. (R) Woodstock, Vt., 1856.

CONCORD, Merrimack, 19,000.

Alexander, A. C. (H) Penacook. Hahn., 1881.
BANCROFT, CHAS. P. (R) Harv., 1877. Supt. N. H. Insane Asylum. Mem. N. H. Med. Soc.
Bothfield, J. F. (H) 67 N. State. Bost. University, 1888.
CARTER, WM. G. (R) 244 N. Main. 1 to 2, 7 to 8 p. m. Harv., 1869. Con'g Phys. Margret Pillsbury Hosp. Mem. N. H. and Centre Dist. Med. Socs.
CHESLEY, ANDROS P. (R) 1 S. State. 1 to 3, 7 to 8 p. m., Sun. 2 to 3 p. m. Tel. Long Island Col Hosp., 1883. Asst. Phys. Margret Pillsbury Hosp. Mem. N. H. and Centre Dist. Med. Socs.
CLARK, EDGAR A. (R) 36 S. State. 12 to 2, 6 to 8 p. m. Dart., 1883. Pres. Bd. of Health. City Phys. Phys. N. H. State Prison. Mem. N. H. and Centre Dist. Med. Socs.
CONN, G. P. (R) 130 N. Main. Tel. 2 to 3, 7 to 8 p. m. Dart., 1850. Staff Margret Pillsbury Hosp. Surg. C. & M. and B. & M. R. R. Sec. N. H. Med. Soc. 1st Vice-Pres. Amer. Asso. R. R. Surg. Pres. State Bd. of Health. Mem. Amer. Med. Asso.

COOK, GEORGE (R) 17 Centre. Tel. 1 to 3, 6 to 8 p. m. Dart., 1869. Staff Margret Pillsbury Hosp. Mem. Bd. of Pension. Ex. Surg. Mem. N. H. Med. Soc., and Ex-Pres. Centre Dist. Med. Soc.

Day, A. K. (R) 2 N. Main. Harv., 1889. A. B., 1886.

Emery, A. E. (R) Main, Pen. University Vermont, 1865.

FOSTER, ED. H. (R) 14 S. Main. 9 a. m., 1 to 2, 7 to 8 p. m. Bowd., 1866.

GAGE, CHAS. P. (R) 50 N. State. 9 a. m., to 9 p. m. Cincinnati, 1837. Mem. Amer. Med. Asso.

GRAVES, E. E. (R) Main, Pen. Tel. Uni. Vt., 1868. Con'g Phys. Pillsbury Hosp., and at county almshouse. Mem. Amer. Pub. Health Asso., Int. Med. Congress, N. H. and Centre Dist. Med. Socs.

HILAND, THOS. (R) 170 N. Main. Tel. 11 a. m. to 4, 7 to 8 p. m. Dart., 1861. Surg. U. S. N. Mem. N. H. and Centre Dist. Med. Socs.

Holbrook, H. C. (R) Exchange Bl., Main, Pen. Dartmouth.

KENT, MAUDE (H) 9 N. State. 10 a. m., 3 to 5, 7 to 8 p. m. Bost. Uni., 1886. Mem. Amer. Inst. of Homœop., N. H. Homœop. Med. Soc., and Bost. Surg. and Gyn. Soc.

KIMBALL GEO. M. (R) 130 N. Main. Tel. 2 to 3, 7 to 8 p. m. Harv., 1884. A. B., 1879. Asst. Phys. Pillsbury Hosp. Mem. N. H. and Centre Dist. Med. Socs. Amer. Public Health Asso.

MORRILL, EZEKIEL (H) 20 Pleasant. Tel. 10 a. m., 2 to 3 and 7 to 8 p. m. Cleveland, 1858. Castleton, 1857. Mem. N. H. Homœop. Med. Soc.

MORRILL, S. C. (R) 3 S. Main. Tel. 2 to 4 p. m., Sun. 3 to 4 p. m. Cleveland, 1864. Staff Margret Pillsbury Hosp. Mem. N. H. Med. Soc.

Nason, A. E. (R) At New Hampshire Insane Asylum P. and S.

Russell, Moses W. R. 25 N. State. Dart., 1863. Pres. N. H. Med. Soc. Reg. Staff Margret Pillsbury Hosp.

ST. HILAIRE, EMILE (E) 10 Pleasant. 8 to 10 a. m., 1 to 3 p. m. Laval, Quebec, 1890. Mem. Med. and Surg. Soc. Quebec, and N. H. Med. Soc.

STILLINGS, F. A. (R) 30 Pleasant. Tel. 44-3. 1 to 2, 7 to 8 p. m. Dart., 1870. Dublin, 1874. Staff Margret Pillsbury Hosp. Chief Surg. Concord Div. C. & M. R. R. Surg. Gen. N. H. U. S. Pension Ex. Mem. N. H. Med., Centre Dist. and Nat. Asso. R. R. Surg.

SULLIVAN, D. EDWARD (R) 10 Park. Tel. 9 a. m., 1 to 3, 7 to 8 p. m. Bellevue, 1885. Asst. Pillsbury Hosp. Co. Phys. Phys. Merrimack Co. Jail. Mem. N. H. and Centre Dist. Med. Socs.

WALKER, CHAS. R. (R) 18 Park. 2 to 3, 7 to 8 p. m. Tel. Harv., 1878. A. B., Yale, 1874. Staff Margret Pillsbury Hosp. Mem. Bd. of Health, N. H. and Centre Dist. Med. Socs.

CONWAY, Carroll, 2,200.

EVANS, S. A. (R) Bowdoin, 1865.

GREENLAW, S. (H) Dartmouth, 1863.

Watson, D.

DEERFIELD, Rockingham, 1,800.

TOWLE, G. H. (R) Bowdoin, 1865.

DERRY, Rockingham.

ADAMS, I. H. (R) Dartmouth, 1874.
CLARK, D. S. (R) Castleton, 1854.
HILL, E. (R) University Maryland, 1886.
Newell, H. E. (R) Long Island, 1873.

DOVER, Strafford, 14,000.

BLANCHARD, R. G. (R) 430 Central Ave. 8 to 9 a. m., 2 to 4, 7 to 8 p. m. Bowd., 1884. Mem. Strafford Dist. and Dover Med. Socs.

CHAMBERLIN, D. T. P. (R) 430 Central Ave. 8 to 9 a. m., 2 to 4, 7 to 9 p. m. Bowd., 1872. Mem. N. H. Strafford Dist. and Dover Med. Socs.

ESTES, FLORELLA 420 Central Ave. 9 to 10 a. m., 1 to 3, 7 to 8 p. m. Bost. Uni., 1890.

FAIRBANKS, CHAS. A. (R) 360 Central Ave. 8 a. m. to 5 p. m. Harv., 1877. B. S., Dart., 1871. City Phys. Chm. Bd. of Health. Sec. Strafford Dist. Med. Soc. Mem. N. H. Med. Soc.

GUIMOND, J. O. (R) 372 Central Ave. 7 to 9 a. m., 2 to 4, 7 to 9 p. m. Victoria, 1889. Mem. N. H. and Dover Med. Socs.

Hale, Wm. (R) 420 Central Ave. N. Y. Uni., 1883.

Ham, John R. (R) 376 Central Ave. Bowd., 1866.

MORGAN, GEO. P. (R) Central Ave. cor. Waldron. 8 to 9 a. m., 2 to4, 7 to 9 p. m. Bowd., 1888. Mem. Strafford Dist. and Dover Med. Socs.

O'DOHERTY, JOHN D. (R) 420 Central Ave. 2 to 4, 7 to 9 p. m. Georgetown Uni., 1888. A. M., Montreal, 1884. Mem. Strafford Dist. and Dover Med. Socs.

PARKER, HENRY R. (R) 430 Central Ave. Dart., 1866. U. S. Pension Ex. Surg. Mem. N. H. and Dover Med. Socs. Pres. Strafford Dist. Med. Soc.

RICHMOND, A. P. (R) 99 Washington. Res. 242 Central Ave. 9 to 10 a. m., 2 to 4, 7 to 8 p. m. Bellevue, 1889. A. B., Dart. County Phys. Mem. N. H., Strafford Dist. and Dover Med. Socs.

SMITH, A. NOEL (R) 430 Central Ave. 8 to 9 a. m., 2 to 4, 7 to 9 p. m. Bowd., 1872. Mem. N. H., Strafford Dist. and Dover Med. Socs.

SMITH, GEO. R. (H) 378 Central Ave. 9 to 10 a. m., 2 to 4, 7 to 8 p. m. Hahn., Chicago, 1888. Mem. Amer. Inst. of Homœop. and N. H. Homœop. Med. Soc.

STEVENS, C. N. (H) 125 Washington. 10 a. m., 2 to 4, 7 to 9 p. m. Hahn., Chicago, 1880.

SULLIVAN, M. B. (R) 430 Central Ave. 2 to 4, 7 to 9 p. m. Uni. N. Y., 1879. Mem. Stafford Dist. Med. Soc., N. Y. Med. Legal, N. H. and Me. State Med. Socs.

ENFIELD, Grafton, 1,800.

FISHER, F. P. (R) Louisville Med. Col., 1883.
LAMB, Z. F. (R) Bellevue, 1887.
LEET, J. A. (R) Dart., 1884.
MONAHAN, V. (R) Jefferson, 1850.

EPPING, Rockingham, 1,600.

BUSWELL, A. C. (R) Bowd., 1878.
Mitchell, A. W.
SPAULDING, F. W. (R) Uni. N. Y., 1875.

EPSOM, Merrimack, 2,000.

HILL, R. (R) Bellevue, 1882.
LOCKE, D. L. (R) Uni. Vt., 1882.
SMITH, M. F. (R) Dart., 1883.

EXETER, Rockingham, 3,700.

Chesley, L.
ELKINS, J. S. (R) Dart., 1869.
FOSS, R. B. (R) Bowd., 1864.
HANSON, O. B. (R) Bellevue, 1879.
NUTE, W. H. (R) Bowd., 1881.
WHEATLEY, H. B. (R) Dart., 1881.
Young, J. W.

FARMINGTON, Strafford, 3,500.

BLAKE, WARREN P. (R) 15 Central. 12 to 1, 6 to 8. p. m. Dart., 1883. U. S. Pension Ex. Surg. Mem. N. H. Med. Soc.
ELKINS, JER. S. (R) 8 Tappan. Dart. U. S. Pen. Ex. Surg.
ELKINS. JOHN P. (R) Bowd., 1861.
Johnson, J. D. (R) Uni. N. Y., 1890.
WHEATLEY, H. P. (R) 35 Main. 1 to 3, 7.30 to 8.30 p. m. Uni. Vt., 1881. Hahn., 1883. Mem. N. H. and Vt. Med. Socs.
Young, John (R) 17 Main. Uni. N. Y., 1883.

FRANKLIN FALLS, Merrimack, 4,000.

Adams, C. W. (H) Central. Bost. Uni., 1884.
PERREAULD, R. (R) Franklin. 9 to 11, 2 to 6, 8 to 9 p. m. Laval, 1887.
PICKARD, DANIEL (R) Central. 2 to 4, 7 to 9 p. m. Dart., 1876. Bellevue, 1877. Mem. N. H. and Mass. Med. Socs.
STAPLES, JOHN W. (R) Central. 3 to 5, 7 to 9 p. m. Dart., 1876. Uni. Vt., 1880. Mem. N. H. Med. Soc.

FREEDOM, Carroll, 800.

Hobbs, A. W. (E)
LOUGEE, G. W. (R) Bowd., 1883.
Merrow, A. D. (R) Bowd., 1854.
TOWLE, A. (R) Bellevue, 1869.

GILMANTON, Belknap, 2,000.

BROWN, G. H. (R) Uni. Vt., 1882.
TAYLOR, S. A. (R) McGill, 1870.

GOFFSTOWN, Hillsboro', 1,700.

BLAISDELL, F. (R) Dart., 1876.
GEORGE, C. F. (R) P. and S., N. Y., 1865.
STOKES, D. L. (R) Dart., 1889.

GORHAM, Coos, 1,450.

HYDE, N. D. (R) Jefferson, 1877.
MARBLE, H. (R) Bowd., 1870.

WRIGHT, E. A. (R) Bowd., 1889.
WILLIAMSON, W. (R) Uni. Vt., 1888.

GREAT FALLS, Strafford.

Boynton, O. M. (R) 11 Market. Harv., 1866.
CHAGNON, L. A. (R) 11 Fore. 8 to 9 a. m., 2 to 4, 7 to 10 p. m. P. and S., Balt., 1886. Mem. N. H. Med. Soc.
Grant, L. E. (R) Market. 8 a. m., 2 to 4, to 7 to 8 p. m. Bowdoin, 1882.
HAYES, J. A. (R) Main. 8 to 9 a. m., 1.30 to 3.30, 7 to 9 p. m. Dart., 1861. Mem. N. H. Med. Soc.
JENKINS, ALVIN (R) Pleasant. Dart., 1861. Fellow Mass. and N. H. Med. Soc.
Le Duc, N. (R) 39 High. Laval, 1890.
Newcomb, V. M. (R) Fore cor. Elm. Uni. Vt., 1884.
PRESTON, J. W. (R) Orange. Harv., 1850. Mem. N. H. and Harv. Med. Sch. Asso.
RENY, HENRY (E) Green. 2 to 4, 7 to 8 p. m. Lewiston, 1885. Mem. N. H. Ecl. Med. Soc.
RICHARD, ALFRED E. (R) High. 8 to 9 a. m., 2 to 4, 7 to 9.30 p. m. Laval, 1884. Victoria, 1884.
SWASEY, CHAS. W. (R) High. Uni. Penn., 1861. Mem. N. H. and Strafford Co. Med. Socs.

GREENFIELD, Hillsboro', 700.

CHEEVER, N. F. Uni. Vt., 1883.
WRISLEY, J. A. (H) Hahn., Phila., 1881.

GREENLAND, Rockingham, 750.

JUNKINS, W. O. (R) Bowdoin, 1870.
ODELL, J. W. (R) Harv., 1855.

GREENVILLE, Hillsboro', 1,100.

HALL, C. E. (R) Uni. N. Y., 1873.
MUNSEY, G. F. (R) Dart., 1878.
WOOD, C. A. (R) Dart., 1877.

HAMPSTEAD, Rockingham, 980.

EASTMAN, J. C. (R) Dart., 1837.
STEELE, M. A. (R) Albany, 1890.

HANOVER, Grafton, 2,250.

CROSBY, D. (R) Dart., 1891.
FROST, C. P. (R) Dart., 1857.
SAMSON, H. H. (R) Dart., 1888.
MUNDE, P. F. (R) Harv., 1866.
SMITH, W. T. (R) Uni. N. Y., 1879.

HAVERHILL, Grafton, 2,600.

Carbee, M. D. (R) Uni. Vt., 1873.
CARBEE, S. P. (R) Dart., 1866.
COWAN, W. S. (R) Harv., 1889.
EASTMAN, O. D. (R) (Woodsville.) Dart., 1883.
GIBSON, C. R. (R) (Woodsville.) Bowdoin, 1875.
WATSON, H. P. (R) Dart., 1867.

HENNIKER, Merrimack, 1,600.

BEAN, N. W. (R) Dartmouth, 1883.
PEABODY, L. W. (R) Woodstock, 1844.
SANBORN, G. H. (R) Bowdoin, 1874.
WATSON, H. A. (R) University Vermont, 1874.

HILLSBORO', Hillsboro', 1,700.

BURNHAM, A. C. (R) Dartmouth, 1840.
Chase, O. P. (H)
FELT, M. H. (R) Dartmouth, 1876.
GOODELL, J. (R) P. and S., New York, 1859.
RAWSON, G. W. (R) Dartmouth, 1888.

HINSDALE, Cheshire, 1,900.

DIX, M. C. (R) University Vermont, 1875.
GRAY, C. A. (R) Bellevue, 1869.
LEONARD, W. S. (R) Dartmouth, 1860.
Whitaker, G. W.

HOLLIS, Hillsboro', 1,100.

How, A. W. (R) Dartmouth, 1851.
ZUA, L. R. (R) Dartmouth, 1885.

HOPKINTON, Merrimack, 1,900.

BLAISDELL, G. C. (R) (Contoocook.) Harv., 1867.
ROGERS, A. (R) Dartmouth, 1861.
WADLEIGH, W. K. (R) Dartmouth, 1887.
WILSON, J. W. (R) (Contoocook.) Dartmouth, 1834.

HUDSON CENTRE, Hillsboro'.

SMITH, D. O. (R) Harv., 1850.
SMITH, H. O. (R) Bellevue, 1887.

KEENE, Cheshire, 6,800.

DARLING, H. H. (H) Bellevue, 1861.
DINSMORE, S. M. (R) Georgetown, 1860.
FAULKNER, H. K. (R) Harv., 1885.
Flagg, G. W. (H) New York Homœop., 1874.
Gleason, A. R.
HILL, G. C. (R) Castleton, 1856.
HILL, MRS. R. F. (R) New England Female College, 1863.
HYLAND, J. B. (R) Harv., 1884.
Maloney, W. E.
PROUTY, I. J. (R) University New York, 1882.
THURSTON, A. B. (R) Dartmouth, 1881.
Twitchell, G. B. (R) University Pennsylvania, 1843.

KINGSTON, Rockingham, 1,000.

INGALLS, F. W. (R) University Vermont, 1884.
REYNOLDS, T. O. (R) Albany, 1866.

LACONIA, Belknap, 6,500.

Abbott, A. W. (R) 2 Academy, Hanover.
Bruce, T. K. (R) So. Main. Bellevue, 1888. A. B., 1886.

FOSTER, T. S. (R) Main cor. Lake. 2 to 4, 7 to 9 p. m. Bowd., 1862. Mem. N. H. Med. Soc.
HARRIMAN, A. H. (R) 56 So. Main. 12 to 2, 6 to 8 p. m. Bowd., 1883. U. S. Pen. Ex. Surg. Mem. N. H. and Carroll Co. Med. Socs.
Nelson, D. B. (R) 110 Main. Harv., 1849.
THERIAULT, JOSEPH (R) Perley Bl. 9 to 10 a. m., 1 to 2, 7 to 8 p. m. Victoria, 1883.
TRUE, N. L. (E) Main. 10 a. m. to 12, 2 to 4, 7 to 8 p. m. Worcester, 1851. Mem. N. H. Ecl. Med. Soc.
TRUE, WALTER H. (E) Main. 10 a. m. to 12, 2 to 4, 7 to 8 p. m. Cincinnati, 1891. Sec. and Treas. N. H. Ecl. Med. Soc.
VITTUM, STEPHEN (R) 79 Main. 12 to 2, 7 to 9 p. m. Dart., 1883. Formerly Staff Randall's Is. and St. Mary's Hosps. Mem. N. H. Med. Soc.
WELLS, HENRY C. (H) Lake. 12 to 2, 6 to 8 p. m. Cleveland Homœop., 1872. County Phys.
WILEY, MRS. R. W. (H) 160 Main. 10 a. m. to 12, 2 to 4, 7 to 9 p. m. Bost. Uni., 1882. Mem. Amer. Inst. of Homœop., N. H. and Mass. Homœop. Med. Socs.

LAKE VILLAGE, Belknap.

Goss, O. & O. W. (R) Elm. Mem. N. H. Med. Soc.
QUIMBY, J. G. (R) So. Main. 12 to 2, 6 to 9 p. m. Bowd., 1888. Mem. N. H. Med. Soc.
Roby, Geo. F. (H) Main. Hahn., Phila., 1881.
SALTMARSH, G. H. (R) Robie's Bl. 1 to 3, 6 to 8 p. m. Dart., 1883. Surg. C. & M. R. R. Mem. N. H. Med. Soc. and Am. Asso. of R. R. Surg.

LANCASTER, Coos, 2,750.

JONES, D. L. (H) Hahn., Phila., 1869.
LEITH, W. H. (R) Uni. Vt., 1883.
MITCHELL, E. (R) Dartmouth, 1866.
SPOONER, F. (H) N. Y. Homœop., 1877.
STOCKWELL, E. F. (R) Bowdoin, 1870.
WORTHLEY, O. (R) Woodstock, Vt., 1856.

LEBANON, Grafton, 3,500.

BROCKWAY, D. G. (R) Uni. N. Y., 1873.
Currie, T. H. (R) Dart., 1844.
DAVIS, J. A. (R) Dart., 1866.
KNIGHT, E. A. (H) Uni. N. Y., 1866.
MANCHESTER, C. W. (R) Uni. Vt., 1858.
PERLEY, I. N. (R) Harv., 1865.

LITTLETON, Grafton, 3,000.

McGREGOR, G. W. (R) Dart., 1878.
MARTIN, G. A. (R) Hahn., Phila., 1886.
Moffett, F. T. (R) Harv., 1870.
PAGE, B. F. (R) Uni. Vt., 1867.
Park, E. K.
SANGER, T. E. (H) Hahn., Phila., 1868.

Tuttle, C. M.
Watson, H. L.

LONDONDERRY, Rockingham, 1,450.

PERKINS, F. B. (R) Dart., 1877.

LOUDON, Merrimack, 1,200.

CLARK, L. (R) Dart., 1884.
MEGRATH, W. A. (R) Dart., 1886.

LYME, Grafton, 1,300.

Bean, J. W. (R) Uni. Vt., 1882.
KINGSBURY, C. F. (R) Dart., 1856.
WEYMOUTH, G. W. (R) Dart., 1882.

MANCHESTER, Hillsboro', 41,000.

Abbott, O. D. (R) Berkshire, 1850.
ADAMS, D. S. (R) Dunlap's Blk. Tel. 11 a. m. to 1, 3 to 5, 7 to 9 p. m., Sun. 1 to 3 p. m. P. and S., N. Y., 1872. Staff Elliott Hosp. Mem. Amer. Med. Asso. N. H. Med. Soc. and Treas. Int. Med. Congress.
Aldrich, E. B. (R) 83 Hanover. Harv., 1868.
Canney, H. C. (R) 7 Hanover. Dart., 1864.
BERNIER, E. (R) 544 Main. 8 to 10 a. m., 1 to 4, 7 to 9 p. m. Victoria, 1887. Dart., 1888.
Boutwell, H. T. (R) 5 Towne's Blk. Harv., 1870. A. B., 1866.
Boutwell, H. W. (R) 7 Hanover. Harv., 1882.
Burnham, J. L. 1087 Elm. Dart., 1887.
Burnham, H. B. (R) 961 Elm. Vt. Med. Col., 1853.
Brown, J. F. (R) 951 Elm. Dart., 1864.
CARVELLE, H. D. W. (R) 961 Elm. Tel. 43-2. 9 to 12 a. m., 2 to 4, 7 to 9 p. m., Sun. 12 to 1 p. m. Harv. 1878. Mem. Amer. Med. Asso. N. E. Oph. Soc. Int. Med. Congress, and N. H. Med. Soc. Oph. Surg. Elliott Hosp. Spec. eye and ear.
Campbell (R) 1087 Elm.
DODGE, CHAS. E. (H) 961 Elm. 9 a. m., 2 to 4, 7 to 8 p. m. N. Y. Homœop. Col., 1886. Mem. N. H. Homœop. Med. Soc. and Al. N. Y. Homœop. Col.
Dodge, C. M. (R) 1017 Elm. Uni. N. Y., 1877. Tel. 15-3.
Downing, C. W. (R) 1087 Elm. University Vermont, 1885.
DUNBAR, E. B. (R) Dunlap Blk. 9 to 10 a. m., 2 to 4, 7 to 8 p. m. Tel. Dart., 1886.
Eddy, E. B. (R) 338 Granite. P. and S., New York, 1873.
Ferguson, John (R) 245 Merrimack. P. and S., N. Y., 1859.
Flanders, C. F. (R) 961 Elm. Dartmouth, 1880.
FRECHETTE, GEO. (R) 1137 Elm. 8 to 11 a. m., 2 to 4, 7 to 9 p. m. Laval Uni., 1877.
FRENCH, L. MELVILLE (R) 1087 Elm. Tel. 2 to 6, 7 to 9 p. m., Sun. 12 to 1 p. m. Dart., 1872. Mem. N. H. Med. Soc.
FRENCH, LENORD 1087 Elm. 2 to 6, 7 to 9 p. m. Dart., 1846. Mem. N. H. and Mass. Med. Socs.
FUGERE, E. N. (R) 54 Amory. 8 to 10 a. m., 1 to 3, 7 to 9 p. m. Laval, 1889.

HUNT, MARY O. A. (R) 27 Myrtle. Bost. Uni., 1863.
Jackson, J. A. (R) 51 High. McGill, 1879. Uni. Vt., 1863.
KEAN, M. E. (R) Elm cor. Merrimack. 2 to 4, 7 to 9 p. m., Sun. 2 to 4 p. m. Dart., 1888. Ex-House Officer Carney Hosp. Mem. N. H. and Mass. Med. Socs.
LABERGE, P. G. (R) 1137 Elm. 8 to 10 a. m., 1 to 3, 7 to 9 p. m. Laval, 1891.
LANOUETTE, J. E. A. (R) 1037 Elm. Res. 224 Laurel. 2 to 5, 7 to 9 p. m. Bishop, 1872. Mem. N. H. Med. Soc.
LYONS, WM. H. (R) Pembroke Blk. 3 to 5, 7 to 9 p. m. Harv., 1890. A. B., 1886. Mem. N. H. Med. Soc.
MacDONALD, J. W. D. (R) 1017 Elm. 9 to 11 a. m., 2 to 5, 7 to 9 p. m. Bishop, 1878.
Morey, G. B. (R) 1087 Elm. University Vermont, 1878.
Pattee, W. H. (R) 951 Elm. University Vermont, 1877.
PICK, ALBERT (R) 885 Elm. 9 a. m., 2 to 4, 7 to 9 p. m., Sun. 12 to 1 p. m. Uni. Paris, Uni. Vienna, and Bost. Uni., 1890.
ROBINSON, FLORENCE N. (H) Dunlap Blk. Res. 67 Prospect. Tel. 9 a. m., 2 to 4, 7 to 9 p. m. Bost. Uni., 1889. Vis. Phy. Mercy Home and State Reform Home for Women. State Supt. Hygiene W. C. T. U. Mem. N. H. Homœop. Med. Soc.
Starr, C. F. (R) 780 Elm. P. and S., New York, 1888.
STARK, GILLIS (R) 346 Granite. 9 to 10 a. m., 2 to 4, 7 to 9 p. m. Dart., 1889.
Straw, A. G. (R) 1037 Elm. Harv., 1890.
Sturtevant, C. B. (R) 852 Elm. Dartmouth, 1874.
Sylvian, Emil (R) 1077 Elm. Laval, 1883.
TEMPLETON, W. F. (E) 999 Elm. 9 a. m., 3 to 5, 7 to 9 p. m. Ecl. Med. Col., Penn., 1870. Ecl. S. N. Y., 1881. Mem. Nat. Ecl. Asso., White Mt. Med. Asso., and N. H. and Vt. Ecl. Med. Socs.
Towne, G. D. (R) 951 Elm. Dartmouth, 1875.
WALLACE, ELLEN A. (R) 571 Chestnut. Tel. 2 to 4 p. m. Woman's Med. Col., N. Y. Infy., 1885. Vis. Phy. Mercy and Chil. Home. Mem. N. H. and Centre Dist. Med. Socs., and N. E. Hosp. Med. Asso.
Walker, J. P. (R) 63 Main. Harv., 1856.
Wilkins, W. W. (R) 7 Hanover. Vermont, 1857.
Wheat, Thos. (R) 961 Elm. Jefferson, 1847.

MARLBORO, Cheshire, 1,350.

ALDRICH, W. H. (R) Uni. U. Y., 1880.
CAIN, W. G. (R) Dartmouth, 1883.
Martin, J. S. (E) Ecl. Med. Inst., 1859.
MERRIAM, N. H. (R) Dartmouth, 1880.

MEREDITH VILLAGE, Belknap, 1,800.

HAWKINS, F. (R) Jefferson, 1886.
MASON, G. L. (R) Bellevue, 1876.
NUTTING, N. (R) Long Island, 1882.
Sanborng, G. (R) Dartmouth, 1850.

MERIDEN, Sullivan.

BEERS, E. G. (E)
SAWYER, A. S. (R) Dartmouth, 1888.
Sleeper, H. L. (R) Dartmouth, 1860.

MILFORD, Hillsboro', 2,400.

DEARBORN. D. S. (R) Uni. N. Y., 1875.
HINDS, W. H. (H) Harv., 1861.
HOLCOMB, C. H.
HUTCHINSON, H. S. (R) Bellevue, 1880.
LULL, MARY A. (R) Woman's Col. N. Y., 1879.
OBER, C. F. (R) Uni. N. Y., 1879.
Smith, A. W.

MILTON, Strafford, 1,600.

Dearborn, J. G.
GROSS, C. W. (R) Bowdoin, 1869.
JONES, C. D. (R) Harv., 1885.

NASHUA, Hillsboro', 15,000.

ALLEN, BRADFORD (R) 9 Main. 2 to 4, 7 to 8 p. m. Harv., 1883. B. S., Amherst, 1878. Mem. Am., N. H., and Mass. Med. Socs., and Nashua Med. Asso.
BLANCHARD, W. I. (R) Masonic Temple, Rooms 9 and 10. 9 to 10 a. m., 2 to 5, 7 to 8 p. m. Dart., 1883. P. and S., N. Y., 1884. N. Y. Polyclinic, 1884. Mem. Duchess Co. Med. Soc., N. Y. Gyn. Soc., and Nashua Med. Asso.
Blaylock, E. (R) 165 Main. Queens Col., 1887.
DANSEREAU, P. E. (R) 46 Hollis. 8 to 9 a. m., 1 to 3, 7 to 9 p. m. Victoria, 1871. Mem. N. H. Med. Soc.
Dearborn, Frank A. (R) 3 Abbott. Mo. Med. Col., 1884.
Dearborn, Sam. G. (R) 3 Abbott. Dart., 1849.
GRAVES, I. F. (R) 27 Franklin. 11 to 12 a. m., 5 to 6, 7 to 8 p. m. P. and S., N. Y., 1888.
GRAVES, J. G. (R) 27 Franklin. 2.30 to 4.30, 7 to 9 p. m. P. and S., N. Y., 1857.
GUILLET, N. E. (R) 52 Canal. 8.30 to 9.30 a. m., 2 to 4, 7 to 9 p. m., Sunday 3 to 5 p. m. Tel. 37-6. Victoria, 1885. Uni. Vt., 1886. Mem. N. H. Med. Soc. and Nashua Med. Asso.
HAMMOND, CHARLES B. (R) 182 Main. 2 to 4, 7 to 9 p. m. Harv., 1880. A. B., A. M., Dart., 1877. Sec. Board of Ex. Surg. U. S. Pensions. Mem. N. H. Med. Soc. and Nashua Med. Asso. Delegate to Dartmouth Col.
JEWELL, H. H. (H) Masonic Temple. Res. 17 Kinsley. 10 to 12 a. m., 2 to 4, 7 to 8.30 p. m. Hahn., Chicago, 1882. Mem. N. H. and Vt. Homœop. Med. Soc., and Nashua Med. Asso.
KITTREDGE, F. E. (R) Masonic Temple. 10 to 12 a. m., 2 to 4, 7 to 9 p. m. Res. 35 Orange. Uni. Penn., 1885. Co Phys. Mem. N. H. Med. Soc. and Nashua Med. Asso.
LAGACE, J. A. (R) 186 W. Pearl. 8 to 9 a. m., 1 to 3, 6 to 9 p. m. Uni. Vt., 1887. Mem. N. H. Med., Fr. Can. Med. Socs., and Nashua Med. Asso.

McQUESTEN, E. F. (R) 92 Main. 2 to 4, 7 to 9 p. m. Jefferson, 1866. Mem. Amer. Med. Asso., N. H. Med. Soc., and Pres. Nashua Med. Asso.

MORAN, B. G. (R) 171 Main. 2 to 4, 7 to 9 p. m. Uni. N. Y., 1891. Post-graduate Harv., 1891. Mem. Nashua Med. Soc.

PETIT, A. WILFRED (R) 9 Park. Victoria, 1877. Mem. N. H. Med. Soc. and Fr. Can. Med. Asso.

Prescott, R. B. (R) 77 Main. Long Island Col. Hosp., 1867.

Prichard, Katherine E. (R) 171 Main. 8 to 9 a. m., 2 to 3, 7 to 8 p. m. Med. Col. N. Y. In., 1887. Mem. N. H. Med. Soc.

Rounsevel, Chas. S. (H) 211 Main. Hahn., Phila., 1882.

SHEA, AUGUSTUS W. (R) 91 Main. Uni. Vt., 1887. 2 to 4, 7 to 9 p. m. Mem. N. H. Med. Soc. and Nashua Med. Asso.

TIERNEY, M. H. (R) 165 Main. 2 to 4, 7 to 9 p. m. Uni. N. Y., 1884. City Phys. Mem. N. H. Med. Soc. Nashua Med. Asso. Sec. Bd. of Health.

Underhill, Geo. A. (R) Masonic Temple. Uni. N. Y., 1883. Dart., 1879.

WALLACE, A. S. (R) Masonic Temple. Res. 252 Main. Dart., 1874. Mem. Mass. and N. H. Med. Socs. and Nashua Med. Asso.

WILBER, GEO. F. (R) 86 Pearl. 8 to 9 a. m., 12 to 2, 7 to 8 p. m. Long Island Col. Hosp., 1864.

WOODWARD, J. N. (R) 63 Main. 2 to 4, 7 to 9 p. m. Dart., 1879. Mem. N. H. Med. Soc. and Nashua Med. Asso.

NEW BOSTON, Hillsboro', 1,150.

Gould, H. D. (H) N. Y. Homœop., 1878.

WEAVER, C. A. (R) Uni. Vt., 1881.

NEW HAMPTON, Belknap, 1,079.

CHILD, W. (R) Dartmouth, 1867.

Rand, W. H. (R) Bowdoin.

NEW IPSWICH, Hillsboro', 1,200.

GIBSON, F. N. (R) Dartmouth, 1861.

Jones, F. (R) Dartmouth, 1859.

JONES, F. W. (R) Uni. N. Y., 1881.

NEW MARKET, Rockingham, 2,500.

ELKINS, J. L. (R) Dartmouth, 1860.

Green, S. M. (R) Harv., 1860.

LEACH, F. W. (R) Harv., 1857.

MORSE, C. A. (R) Dartmouth, 1881.

NEWPORT, Sullivan, 2,700.

CAIN, J. L. (R) Dartmouth, 1884.

CURRIER, D. M. (R) Dartmouth, 1867.

Darling, W. W. (H) Dartmouth, 1860.

KEMPTON, A. H. (H) Bost. Uni., 1882.

MACK, E. B. (R) Uni. Vt., 1887.

SANBORN, T. B. (R) Bellevue, 1876.

NORTH CONWAY, Carroll.

BRAGDON, W. H. (R) Bowdoin, 1869.

Colby, J.
PITMAN, J. H. (R) Dartmouth, 1884.

OSSIPEE, Carroll, 1,750.

ATWOOD, G. M. (R) Bowdoin, 1884.
HARMON, M. A. (R) Bowdoin, 1879.

PETERBORO', Hillsboro', 2,500.

ALLEN, C. J. (R) Uni. Vt., 1884.
CHASE, W. D. (R) Harv., 1866.
Cutler, J. H. (R) Uni. Vt., 1861.

PITTSFIELD, Merrimack, 2,000.

AIKEN, F. J. (R) Uni. Vt., 1882.
CARR, E. L. (R) Bowdoin, 1864.
CUMMINGS, F. E. (R) Dart., 1882.
WHEELER, J. (R) Berkshire, 1852.
Young, Solomon

PLAINFIELD, Sullivan, 1,400.

BECKLEY, C. C. (R) Dart., 1854.
SAWYER, A. S. (R) Dart., 1887.

PLAISTOW, Rockingham.

DUNHAM, W. O. (R) Uni. of Md., 1890. Mass. Med. Soc., etc.
Frye, E. B. (R) Dart., 1880.

PLYMOUTH, Grafton, 1,750.

BURNS, R. (R) Harv., 1879.
Kelley, C. K. (R) Dart., 1848.
PALMER, H. (R) Bowdoin, 1871.
Rogers, T. (H) Hahn.

PORTSMOUTH, Rockingham, 10,000.

BENEDICT, F. L. (H) 88 State. 10 to 11 a. m., 2.30 to 3.30, 7 to 8 p. m. N. Y. Homœop. Col., 1879.

BERRY, JOHN J. (R) 96 State. 11 a. m. to 1, 4 to 5, 7 to 8 p. m. Uni. N. Y., 1878. Staff Cottage Hosp. Mem. State Board of Health and State Board of Com. of Lunacy. Mem. Amer. Med. Asso., Amer. Public Health Asso., N. Y. Path. N. H., Strafford Dist., and Portsmouth Med. Socs. Hon. Mem. Fairfield Co. Med. Soc.

CLARK, HENRY F. (H) 2 Middle. 2 to 4, 7 to 9 p. m. Phila., 1871. Chm. Board of Health.

HEFFENGER, A. C. (R) 3 High. 10 to 12, 3 to 5, 7 to 8 p. m. Uni. Vt., 1874. Uni. Md., 1875. Staff Cottage Hosp. Retired Surg. U. S. N. Sec. Portsmouth Med. Soc. Mem. Naval Med. Soc.

JUNKINS, WM. O. (R) 26 Congress. 11 a. m. to 2 p. m. Bowdoin, 1870. Mem. N. H. and Rockingham Co. Med. Socs.

MULLEN, JOHN (R) 29 Court. 11 to 12 a. m., 1 to 3, 7 to 9 p. m. Dart., 1887. Staff Cottage Hosp. City Phys. Mem. Board of Health and Portsmouth Med. Soc.

PARSONS, JOHN W. (R) 3 Chestnut. 11 a. m. to 3, 7 to 9 p. m. Tel. Harv., 1865. Mem. N. H., Portsmouth, Strafford Dist., Amer. Med. Asso., and Harv. Med. Sch. Asso.

SHERBURNE, A. B. (R) 39 Congress. 11 to 12 a. m., 3 to 4, 7 to 8 p. m. Harv., 1871. Staff Cottage Hosp. Mem. Portsmouth Med. Soc.

WHITTIER, SAM. C. (R) 139 Congress. 8.30 to 10 a. m., 2 to 4, 7 to 8.30 p. m. Harv., 1862. Staff Cottage Hosp. and Marine Hosp. Mem. Board of Health. Surg. B. & M. R. R. Mem. Bost. Surg. and Gyn. Soc. Ex-Pres. N. H. Med. Soc. Mem. Strafford Dist. and Portsmouth Med. Socs., and Harv. Med. Sch. Asso.

RAYMOND, Rockingham, 1,200.

GOULD, T. M. (R) Dart., 1854.

GUPTILL, G. H. (R) Bowd., 1888.

RINDGE, Cheshire, 925.

FOSGATE, E. G. (R) Dart., 1889.

ROCHESTER, Strafford, 7,300.

Blazo, Chas. (R) Bowd., 1871.

BRIGGS, C. D. (H) Room 3, McDuffee Blk. 8 to 9 a. m., 1 to 2, 7 to 8 p. m. Bost. Uni., 1890. Med. Ex. Golden Cross.

Duval, Ernest (R) Market. Laval, 1884.

BURLEIGH, R. F. (R) Cocheco Blk. 8 to 9.30 a. m., 1 to 3, 6.30 to 8 p. m. Dart., 1887. B. S., 1882.

Daniels, J. S. (R) Central Sq. Long Island Col. Hosp., 1875.

DEARBORN, J. W. (R) Main. 7 to 9 a. m., 1 to 4, 7 to 9 p. m. Uni. Mich., 1857. Mem. Carroll Co. Med. Soc.

HUBBARD, E. T. (R) Main. 7 to 9 a. m., 1 to 4, 7 to 9 p. m. Dart., 1877. Mem. N. H. Carroll Co. and Strafford Dist. Med. Socs.

ROOT, S. E. (R) Market. 8 to 9 a. m., 2 to 3, 7 to 9 p. m. Uni. Vt., 1874. U. S. Pension Ex. Surg.

STOKES, D. L. (R) Market. 8 to 9 a. m., 1 to 2.30, 6.30 to 8 p. m. Dart., 1888. Mem. N. H. Med. Soc.

Sweet, R. V. (H) Market. N. Y. Uni.

Whitney, F. E. (R) Central Sq. Uni. N. Y., 1881. A. B., 1878.

SALEM, Rockingham, 1,850.

PRESLEY, J. M. (R) Dart., 1880.

WADE, E. A. (R) (Depot.) Harv., 1879.

SANBORTON, Belknap, 1,150.

ABBOTT, E. (R) Dart., 1881.

Ward, G. C. (H) Hahn., Chicago, 1882.

SCYTHVILLE, Merrimack.

EDKINS, J. P. (R) Bowd., 1881.

SPRINGFIELD, Sullivan, 850.

GOODHUE, D. P. (R) Dart., 1863.

SUNAPEE, Sullivan, 900.

Fisher, E. C. (R) Dart., 1882.

SUNCOOK, Merrimack.

BRIEN, A. E. (R) Victoria Uni., 1883.
KIMBALL, J. R. (R) Bowd., 1869.
LARRABEE, G. H. (R) Harv., 1864.
Phillips, B. H. (R) Bowd., 1841.

SUTTON, Merrimack, 875.

CLOUGH, L. (R) University Vermont, 1887.
Welch, L. M. (R) Dartmouth, 1877.

TILTON, Belknap, 1,550.

ABBOTT, E. (R) Dartmouth, 1881.
Davis, S. W. (R) Dartmouth, 1867.
Dearborn, J. J.
GOULD, C. R. (R) Dartmouth, 1866.

TROY, Cheshire, 825.

DURHAM, W. R. (R) Harv., 1865.
STONE, M. T. (R) Dartmouth, 1880.

WALPOLE, Cheshire, 2,200.

Blake, G. A. (R) Harv., 1853.
INGHAM, H. (E)
PORTER, W. B. (R) Dartmouth, 1863.
RICHARDSON, A. P. (R) Dartmouth, 1865.

WARNER, Merrimack, 1,550.

COGSWELL, J. R. (R) Dartmouth, 1865.
Rix, J. M. (R) Bellevue, 1868.

WEST LEBANON, Grafton.

BRAY, C. S. (H) New York Homœop., 1883.
DRAKE, C. B. (R) Dartmouth, 1883.
RAYNES, J. B. (R) Dartmouth, 1883.
WOODMAN, M. S. (R) Dartmouth, 1889.

WHITEFIELD, Coos, 1,850.

Gove, G. S. (R) Dartmouth, 1859.
McGregor, J. L. (R) Dartmouth, 1884.
Morrison, G. H. (H) Hahn., Phila., 1881.

WILTON, Hillsboro', 1,800.

Hatch, G. W. (R) Dartmouth, 1880.
Spaulding, S. H.
Trevitt, H. (R) Starling, Ohio, 1860.

WINCHESTER, Cheshire.

EVANS, E. (R) 1866.
HARDY, W. O. (H) Bost. University, 1879.
JENNEY, A. B. (H) Bost. University, 1883.
PIERCE, G. W. (R) Berkshire, 1854.
TAFT, A. H. (R) Bowdoin, 1867.

VERMONT PHYSICIANS.

Arranged Alphabetically.

ALBEE, E. S. (R) Bellows Falls. Albany, 1870.
ALLARD, J. F. E. (R) Winooski, Colchester. Bellevue, 1865.
ALLEN, JOEL (R) Johnson. University Vt., 1875.
Andrews, Bertrand J. (R) Burlington. University Vermont, 1885.
BAILEY, A. C. (R) West Randolph.
BAILEY, W. E. (E) Greensboro. Philadelphia Ecl., 1879.
Bartlett, H. O. (R) Milton. University Vermont, 1857.
BATES, E. A. (R) Highgate Centre. Uni. Vt., 1877.
BAXTER, E. K. (R) Sharon. Dartmouth, 1865.
Bingham, A. L. (R) Williston. University Vermont, 1875.
BINGHAM, L. M. (R) Burlington. Uni. Vt., 1870. Surg. Mary Fletcher Hosp.
BISBEE, A. B. (R) Montpelier. Col. P. and S., N. Y., 1882.
BISHOP, I. M. (R) Jericho. Dartmouth, 1882.
BLAKE, W. C. (R) Lyndon. Dartmouth, 1884.
BOARDMAN, H. S. (H) Montpelier. Cleveland, O., 1877.
BOWEN, E. S. (H) Brattleboro'. Hahn., Chicago, 1884.
BOYNTON, HENRY (R) Woodstock. Dart., 1889. Vt. Med. Col., 1852.
BRADFORD, P. D. (R) Northfield. Vt. Med. Col., 1833.
Branch, Charles F. (R) Newport. University Vt., 1879.
BRAY, C. S. (H) White River Junct. N. Y. Homœop., 1883.
Brewster, John D. (R) Windsor. Univ. N. Y., 1880.
BRIGGS, GEORGE C. (R) Burlington. Michigan, 1853.
BRIGHAM, C. W. (R) Pittsfield. Dartmouth, 1859.
BRIGHAM, F. L. (R) Pittsfield. Dartmouth, 1887.
BROOKS, S. T. (R) St. Johnsbury. Bishop's Col., 1854.
Brown, H. S. (R) St. Johnsbury. Castleton, 1852.
BRUCE, M. L. (R) Brattleboro'. University Vt., 1872.
BRUSH, E. R. (R) Cambridge. University Vt., 1858.
Bryant, W. H. (R) Ludlow. University Vt., 1873.
BUGBEE, A. G. (R) Derby Line. Castleton, 1848.
BULLARD, G. B. (R) St. Johnsbury. Dartmouth, 1854.
BURDICK, L. F. (R) Winooski.
Burnett, Daniel L. (R) Stowe. Baltimore, 1890.
Camp, C. F. (R) Barre. University Vt., 1880.
CAMPBELL, E. R. (R) Bellows Falls. University Vt., 1875.
CARPENTER, F. W. (R) West Rupert. University Vt., 1877.
CARPENTER, WALTER (R) Burlington. Dart., 1829.
Carver, H. S. (R) Marshfield. Uni. Vt., 1884.

CAVERLY, CHARLES S. (R) Rutland. Uni. Vt., 1881.
CHANDLER, C. E. (R) Montpelier. Col. P. and S., New York, 1883.
CHASE, R. L. (E) Rutland. Ecl. Med. Inst., 1875.
Church, W. G. (R) Stowe. University Vt., 1878.
CILLEY, FRANK H. (R) Jericho Centre. Uni. Vt., 1874.
CLARK, SHELDON S. (R) St. Albans. Uni. Vt., 1849.
Clarke, John M. (R) Burlington. University Vt., 1873.
COLVIN, H. E. (H) Burlington. Homœop. Med., Chi., 1880.
COOTY, THOMAS A. (R) Mt. Holly.
CRAIN, M. R. (R) Rutland. University Vt., 1879.
Crandall, H. A. (R) Burlington. Castleton, 1859.
CUTTING, HIRAM A. (R) Lunenburgh. Dart., 1870. Mem. White Mt. Med. Soc.
DANA, ISRAEL P. (R) South Royalton. Dart., 1883. Mem. White River Med. Soc.
DARLING, S. E. (R) Hardwick. Uni. Vt., 1882.
DARRAH, A. J. (R) Enosburgh Falls. Uni. Vt., 1867.
Davenport, George (R) East Randolph. Uni. Vt., 1849.
DAVIS, BATEMAN W. (R) Montgomery. Uni. Vt., 1875. Mem. Franklin Co. Med. Soc.
DRAPER, JOSEPH (R) Brattleboro'. Jefferson, 1858. Supt. Vt. Insane Asy.
DOW, N. L. (H) Sheffield. Hahn., Chicago, 1887.
Dunsmore, George E. (R) St. Albans. Uni. Vt., 1855.
DUNKLEE, H. K. (H) Danville. Hahn., Chicago, 1887.
DURKEE, J. (E) North Tunbridge. Worcester, 1857.
Eddy, M. H. (R) Middlebury. Uni. Vt., 1865.
ERWIN, C. L. (R) Newport Centre. Uni. Vt., 1867.
FAIRMAN, ERASTUS P. (R) Wolcott. Col. P. and S., N. Y., 1854.
FERRIN, CHESTER M. (R) Essex Jct. Uni. Vt., 1865.
FISH, E. J. (R) South Royalton. Uni. Vt., 1874.
FLANDERS, L. W. (R) Burlington. Uni. Vt., 1885.
Flanders, W. G. E. (R) Fairfield. Uni. Vt., 1888.
FOSTER, E. J. (H) Waterbury Centre. Hahn., Phila., 1869.
Foster, George S. (R) Putney. Uni. Vt., 1874.
FOX, G. H. (R) Rutland. Castleton, 1851.
GALE, HERBERT L. (R) 159 North Main, Barre. Uni. Vt., 1886.
GEE, O. A. (H) Brandon. N. Y. Homœop., 1881.
Giddings, W. H. (R) Bakersfield. Uni. Vt., 1866.
GILLETT, H. H. (R) Post Mills Village. Dartmouth, 1847.
GOODALL, F. W. (R) Bennington. Col. P. and S., N. Y., 1863.
GOODRICH, V. A. (R) Brookfield. Uni. Vt., 1873.
Goss, S. N. (R) Chelsea. Dartmouth, 1857.
Gray, G. H. (E) East Calais. Physio Med. Inst., O., 1868.
GREEN, LORENZO M. (R) Bethel. Uni. Vt., 1876.
GRINNELL, ASHBEL P. (R) 272 Main, Burlington. Bellevue, 1869. Prof. Theory and Prac., Uni. Vt.
GRISWOLD, S. H. (R) Rutland. P. and S., N. Y., 1844.
GROUT, D. D. (R) Waterbury.

HALL, C. B. (H) St. Johnsbury. Bost. Uni., 1878.
HALL, E. J. (R) Morrisville.
HAMILTON, J. H. (R) Church, Richford. Castleton, 1859.
HANRAHAN, J. D. (R) Rutland.
HASELTON, D. W. (R) Springfield.
Haselton, W. F. (R) Springfield. P. and S., N. Y., 1884.
HAWLEY, C. L. (R) Fairfax. Castleton, 1849.
HAWLEY, DONLY C. (R) Burlington. Uni. Vt., 1884.
HAYLETT, J. (H) Moretown. Hahn., Phila., 1869.
HAZELTON, H. J. (H) Barnet. Cleveland Homœop., 1863.
Hazen, C. E. A. (E) Chester. Ecl., Phila., 1879.
HINMAN, C. S. (R) West Charleston. Dart., 1875.
HOLDEN, C. P. (H) Windsor. N. Y. Homœop., 1880.
HOLLISTER, W. C. (H) Bennington. N. Y. Homœop., 1883.
HOLTON, HENRY D. (R) Brattleboro'. Uni. Vt., 1879.
HOOKER, E. G. (R) Waterbury.
Hopkins, W. S. (R) Vergennes. Castleton, 1848.
HORTON, A. E. (H) Poultney. Uni. Vt., 1858.
Howe, Herbert H. (R) Weston. Uni. Vt., 1880. Mem. Conn. River Val. Med. Soc.
HOWE, H. T. J. (R) Waitsfield. Uni. Vt., 1877.
HUNT, CHAUNCEY H. (R) Worcester. Uni. Vt., 1875.
HUNTINGTON, W. M. (R) Rochester. N. Y. Uni., 1845.
HUTCHINSON, W. R. (R) Enosburgh Falls. Castleton, 1849.
HUTCHINSON, W. W. (R) Enosburgh. Uni. Vt., 1882.
JACKSON, J. H. (R) Barre. Uni. Vt., 1865. Prof. Physiol. Uni. Vt.
JACKSON, JOE H. (R) Burlington.
JACOB, C. W. (R) Richmond. Uni. Vt., 1884.
JANES, HENRY (R) Waterbury. Col. P. and S., N. Y., 1855.
JENNE, J. N. (R) St. Albans. Uni. Vt., 1881. Pres. Vt. St. Med. Soc.
JENNINGS, CHARLES G. R. (R) 467 Main, Bennington. A. B.
JEWELL, H. H. (H) West Concord. Hahn., Chicago, 1882. Harv., 1882. Univ. Vt., 1882. Col. P. and S., N. Y., 1885.
JOHNSON, R. T. (R) West Concord. Bellevue, 1867.
JONES, H. R. (R) Benson. Castleton, 1849.
JONES, J. H. (H) Bradford. Hahn., Philadelphia, 1869.
JONES, S. A. (R) Sheffield. University, Vermont, 1883.
KEENAN, JOHN C. (R) Rutland. University Vermont, 1878.
Kemp, Dean G. (R) Montpelier. Bellevue, 1866.
KENYON, H. B. (R) Townshend. University N. Y., 1874.
KETCHAM, T. J. (R) Pittsford. Castleton, 1847.
KIDDER, F. T. (R) Woodstock. University Vermont, 1883.
KINCADE, R. M. (R) Highgate Centre. Vt. Med. Soc.
Kinney, F. C. (R) Greensboro'. University Vermont, 1882.
KIRKLAND, E. (H) Hahn., Philadelphia, 1886.
LADUE, FREDERIC L. (R) Alburgh Springs. Albany, 1883.
Lamb, W. D. (R) Barre. University Vermont, 1880.
LANCE, J. D. (H) Montpelier. Cleveland, O., 1877.
LANCE, R. W. (H) South Woodbury. Hahn., Chicago, 1879.
LANE, GEORGE E. (R) Ludlow. University Vermont, 1864.

Langdon, S. W. (R) Sheldon.
LAWTON, S. E. (R) Brattleboro'. University Vermont, 1881.
LEACH, C. L. (R) Swanton. University Vermont, 1868.
LEE, H. H. (R) Wells River, Newbury. University Vermont, 1881.
Letorneau, A. A. (R) Burlington. Victoria, 1887.
Linsley, Jo. H. (R) 109 St Paul, Burlington. Uni. Vt., 1880. Mem. Burlington Med. and Surg. Club. Health Officer, Burlington.
Locke, Clarence W. (R) Grafton. Uni. Vt., 1872.
LOCK, W. E. (H) Corinth. Hahn., Philadelphia, 1884.
LOGAN, A. N. (H) Woodstock. Pulte, Cincinnati, O., 1881.
LUND, W. B. (R) Burlington. University Michigan, 1864.
MAYNARD, L. A. (R) Burlington.
MAYO, J. H. (H) West Randolph. Hahn., Chicago, 1882.
MAYO, W. B. (H) Northfield. New York Homœop., 1877.
Martin, S. S. (H) East Hardwick. Hahn., Philadelphia, 1888.
MARSHALL, P. (H) Stowe. Hahn., Philadelphia, 1870.
McSWEENY, P. E. (R) Burlington. University Vermont, 1886.
Miller, Ansel I. (R) Brattleboro'. Col. P. and S., New York, 1884.
Minard, W. F. (H) Waterbury. Hahn., Phila., 1887.
MOODY, A. E. (R) Isle la Motte. Albany, 1885.
MOORE, A. F. (R) Ludlow. Hahn., Chicago, 1870.
MORGAN, F. C. (R) Felchville. University Vermont, 1887.
Munger, E. S. (R) Putney. University Vermont, 1882.
MURRAY, A. S. (H) Fair Haven. Hahn., Phila., 1882.
Newell, H. L. (R) Proctor. University Vermont, 1886.
NICHOLS, GEORGE B. (R) Barre. Rush, 1883.
Nimblett, O. L. (R) Monkton. University Vermont, 1884.
NORTON, A. C. (H) Middletown Springs. N. Y. Homœop., 1882.
Nutting, D. H. (R) Randolph. Phila. Col. Med. and Surg., 1853.
Packer, H. E. (H) Barre. N. Y. Homœop., 1881.
Paige, Stephen W. (R) St. Albans. University Vermont, 1884.
PARKER, E. K. (H) West Cornwall. N. Y. Homœop., 1888.
PARTRIDGE, MARY (H) N. Y. Col. for Women, 1884.
Peck, Charles W. (R) Brandon. L. I. Col. Hosp., 1866.
PECK, O. W. (R) Winooski. University Vermont, 1880.
PELTON, R. M. (R) Richford.
PERRY, C. C. (R) Bethel. Dartmouth, 1877.
PETTY, C. W. (R) Keeler's Bay. University Vermont, 1871.
PHELPS, OLNEY W. (R) Bellows Falls. Dartmouth, 1878.
POND, E. M. (R) Rutland. Bellevue, 1889.
PORTER, E. (R) Northfield. Dartmouth, 1854.
Powers, M. L. (H) Richmond. Hahn., Phila., 1877.
Prime, William R. (R) Burlington University N. Y., 1879.
REID, W. D. (R) Barre. Kingston, Ont., 1880.
REILLY, J. H. (R) Rutland.
RICHMOND, DEANE (R) Windsor. University Vt., 1882.
Richmond, J. S. (R) Windsor. Vermont Medical College, 1853.
Roberts, G. A. (H) Castleton. Hahn., Chicago, 1883.
ROBINSON, F. D. (R) St. Albans.
Rodiman, H. L. (R) Bridgewater. Dartmouth, 1852.
ROGERS, LYMAN (R) Bennington. University Vermont, 1858.
ROOD, L. D. (R) Jericho. University Vermont, 1881.

ROSS, C. B. (R) West Rutland. Harv., 1886.
ROWELL, G. B. (H) Irasburgh. University Vermont, 1869.
RUGG, D. F. (R) Hartland. Uni. Vt., 1876. Mem. Conn. River Valley Med., Soc., White River Valley Med. Soc., Amer. Med. Asso.
RUGGLES, A. M. (H) Barton. University Vermont, 1859.
Russell, C. J. (R) Hinesburgh. Harv., 1883.
RUTHERFORD, J. C. (R) Newport. Woodstock, Vt., 1849.
RUTHERFORD, J. C., Jr. (R) Burlington. Uni. Vt., 1882.
SANBORN, G. R. (H) Rutland. Berkshire, 1851.
SCHELL, F. M. (H) Rutland. N. Y. Homœop., 1881.
SCOTT, M. L. (H) West Randolph. Uni. Vt., 1855.
SCOTT, CHARLES A. (R) Plymouth. Castleton, 1843. Mem. Conn. Rivey Valley Med. Soc.
Senton, B. C. (R) Rutland. Harv., 1871.
SEVERANCE, K. J. (H) Vergennes. Hahn., Chi., 1889.
SHATTUCK, J. F. (H) Wells River. Hahn., Chi., 1885.
Shaw, E. M. (R) Barnet. Uni. N. Y.
SHERWIN, ORLANDO W. (R) Woodstock. Dart., 1866.
SHERWOOD, RALPH (R) St. Albans. Berkshire, 1863.
SKINNER, R. B. (R) Barton. Harv., 1858.
SMITH, CHARLES C. (R) Gaysville, Stockbridge. Uni. Vt., 1865.
SMITH, M. D. (H) North Chester. Hahn., Chi., 1884.
SPARHAWK, G. E. E. (H) Burlington. Hahn., Phila., 1853.
SPERRY, CHARLES A. (R) Quechee, Hartford. Castleton, 1859.
STEELE, F. E. (H) Gaysville. Hahn., Chi., 1882.
STEWART, W. (E) East Clarendon. Ecl. Med. Inst., 1872.
STEWART, W. E. (R) Wallingford. Uni. Vt., 1867.
STILES, F. R. (R) St. Johnsbury. Uni. Vt., 1869.
STIMSON, EDWARD P. (R) Pleasant, West Randolph. Dart., 1873.
STODDARD, FREDERICK R. (R) Shelburne. Uni. Vt., 1882.
STODDARD, R. O. (R) New Haven.
STROBELL, C. W. (R) Middletown Springs. Uni. Vt., 1882.
SWIFT, HENRY H. (R) Pittsford. Uni. Vt., 1880.
TEMPLETON, P. L. (E) Glover. N. Y. Ecl., 1882.
TILLOTSON, W. C. (H) Lyndonville. Hahn., Chicago, 1882.
TINKHAM, H. C. (R) Burlington. Uni. Vt., 1883.
TRULL, E. V. (R) Manchester. Albany, 1874.
UPHAM, E. F. (R) West Randolph. Castleton, 1854.
VAN DUSEN, J. M. (H) Waitsfield, Castleton, 1849.
VARNEY, W. H. H. (R) Charlotte. Berkshire, 1862.
VINCENT, W. H. (R) Orwell.
WAITE, H. N. (E) Johnson. N. Y. Ecl., 1882.
WAKEFIELD, C. C. (H) Essex Junction. Hahn., Chicago, 1880.
WARREN, M. D. (R) Cabot. Uni. Vt., 1879.
Watson, E. B. (R) Williamstown.
Waugh, T. R. (H) St. Albans. Hahn., Phila., 1872.
WEEKS, W. A. (R) North Walden. Woodstock, 1849.

WELCH, R. E. (R) Franklin. Bellevue, 1872.
WHEELER, JOHN B. (R) 144 College St., Burlington. Uni. Vt., 1875. Harv., 1879. Prof. Clin. and Minor Surg. Uni. Vt.
WHIPPLE, E. O. (R) Danby. Castleton, 1847.
WHITAKER, E. B. (H) Hinesburg. N. Y. Homœop., 1868.
WHITAKER, E. E. (H) Newport. Long Island, 1881.
WHITE, P. P. (R) Williamsville, Newfane. Uni. Vt., 1883.
WILDER, HOYT R. (R) Swanton. Uni. Mich., 1869.
Willard, Andrew J. (R) Burlington. 1853. Uni. Vt., 1877.
WILLARD, G. F. B. (R) Vergennes. St. Louis Med. Col., 1883.
WISWELL, SHERBURNE L. (R) Cabot. Uni. Vt., 1852.
WOODARD, A. T. (R) Brandon. Castleton, 1847.
Woodhouse, C. (H) Rutland. Hahn., Chicago, 1865.
WOODHULL, J. B. (R) South Shaftsbury.
WOODWARD, J. H. (R) Burlington. Uni. Vt., 1882.
WORCESTER, F. D. (H) Springfield. Hahn., Chicago, 1887.
Worthen, H. O. (R) Barre. Uni. Vt., 1869.
WRIGHT, J. F. (R) Barton Landing. Uni. Mich.
WYMAN, E. L. (H) Manchester Centre. N. Y. Homœop., 1875.

CONNECTICUT PHYSICIANS.

Arranged Alphabetically by Post-Offices.

ANSONIA, New Haven, 3,900.

BAKER, SCOTT R. (R) Yale, 1879.
BLODGETT, F. P. (R) Yale, 1871.
CONKLIN, W. H. (R) Uni. N. Y., 1882.
COOPER, LOUIS E. Yale, 1886.
DOWNS, ROSCIUS Y. (R) P. and S., N. Y., 1886.
PULFORD, ALFRED (H) Cleveland Homœop., 1885.
PULFORD, W. H. (H)
Terry, Wm. (R) University Michigan.
WELCH, WM. C. (R) Yale, 1877.

ASHFORD, Windham, 1,050.

SIMMONS, JOHN H. (R) Yale, 1833.

AVON, Hartford, 1,100.

ALCOTT, RALPH W. E. (E) N. Y. Ecl., 1881.

BALTIC, New London, 200.

STANTON, T. IRVING (R) Uni. Vt., 1877.

BAYPORT, Fairfield, 250.

FERRIS, PHŒBE J. (R) Woman's Col., N. Y., 1872.
MARSHALL, JAMES L. (R) Bellevue, 1876.

The Climatological Association of America, through their committee,

ALFRED L. LOOMIS, M. D.,
J. L. CABELL, M. D.,
CLARENCE C. RICE, M. D.,

appointed to investigate the mineral waters of the United States, name the Underwood Spring Water as the standard by which to judge of the therapeutic value of any water that is useful in those diseases that are amenable to an eliminative process.

THE KING

OF TABLE WATERS.

NATURE'S MOST EFFECTIVE REMEDIAL AGENT.

UNDERWOOD SPRING WATER,

Known to the Medical Faculty of the World as the

PUREST NATURAL WATER,

AND AS ABSOLUTELY INIMITABLE BY ART,

Comes from the wonderful Spring at Falmouth Foreside, Me., U. S. A., on the shores of Casco Bay, the peculiar characteristics of which have made it a marvel among the mineral waters of the world.

The experience of 250 years proves that the results following upon the use of this water can not be obtained from any artificial compound of the chemist.

The Underwood Co. offer it to the public as a remedial agent **only** so far as it has become a standard, recognized by the most eminent Physicians of America and Europe, for dissolving and preventing the formation of Gall Stone, and deposits in the Kidneys or Bladder, correcting the excess of Uric Acid, and for the prevention and relief of Bright's Disease, Rheumatism, Gout and Dyspepsia.

Its high medicinal value does not affect its charm as a Table Water,—for which purpose it has **no equal**, relieving the system of morbid deposits resulting from impaired digestion and malassimilation, and acting as an energetic tonic to the entire mucous membrane of the body.

The water is for sale by all first-class Druggists and Grocers, at the commercial centres of the world, or delivered to the Cars or Boats at Portland, Me., at the following

PRICES:

AERATED WATER,

Charged with Natural Carbonic Gas.

1 Case, 50 quarts, Sparkling Water .	$7.50
1 " 100 pints, " " .	10.50

STILL WATER.

1 Case, 50 quarts, Still Water . .	6.50

THE UNDERWOOD CO.,

FALMOUTH FORESIDE, MAINE, U. S. A.

BERLIN, Hartford, 2,400.

Ensign, Robert E. (R) Albany, 1857.
Gillin, C. A. (R) Uni. N. Y., 1883.

BETHEL, Fairfield, 2,750.

BARBER, ALVIN E. (R) Berkshire, 1854.
BENEDICT, FRANK A. (R) Uni. of Buffalo, 1887.
MAY, A. E. (R) Uni. Vt., 1879.

BIRMINGHAM, New Haven, 4,000.

BALDWIN, CHARLES T. (R) Bellevue, 1883.
Beardsley, George L. (R) Bellevue, 1873.
JEWETT, THOMAS B. (R) Yale, 1879.
Loomis, Frank N. (R) Yale, 1883.
O'Sullivan, T. J. (R) Bellevue, 1876.
PHILLIPS, A. W. (H) Hahn., Chicago, 1861.
PINNEY, CHARLES H. (R) P. and S., N. Y., 1853.
RANDALL, WM. S. (R) P. and S., N. Y., 1885.
Richardson, D. A. (R) Yale, 1881.
SHELTON, GOULD A. (R) Yale, 1869.

BLOOMFIELD, Hartford, 1,350.

Gray, Henry (R) Dartmouth, 1847.

BOLTON, Tolland, 550.

SUMNER, CHARLES F. (R) Albany, 1840.

BRANFORD, New Haven 3,047.

Gaylord, Charles W. (R) Yale, 1872.
LEET, ISAAC P. (H)
TENNEY, A. J. (R) Yale, 1883.
VINAL, LEONIDAS C. (R) Yale, 1880.
ZINK, WALTER Wurzburg, 1862.

BRIDGEPORT, Fairfield, 36,000.

Beebe, Wm. B. (H) N. Y. Homœop., 1877.
BENEDICT, CELESTIA A. (R) Woman's Med. Col. of Penn., 1874.
BILL, C. H. (R) Uni. N. Y., 1859.
Blodgett, Henry (R) Bellevue, 1881.
BOWERS, WM. C. (R) P. and S., N. Y., 1877.
Bragg, James D. (R) Albany, 1867.
BRONSON, B. F. (H) Hahn., Phila., 1873.
Bunnell, W. H. (R) P. and S., N. Y., 1879.
Byron, J. T. (R) Harv., 1888.
CLEMENS, CONRAD C. (R) Uni. Vt., 1881.
Cole, Harlan P. (H) Chicago Med. Col., 1871.
COLLARD, GEORGE W. A. Hahn., Chi., 1880.
CUMMING, JAMES R. (R) P. and S., N. Y., 1862.
CUMMINGS, WM. W. (R) Uni. N. Y., 1882.
DEVER, HUGH J. (R) Ind. Ecl., 1889.
De Wolfe, D. C. (R) Uni. Vt., 1886.
DOWNS, FREDERICK B. (R) P. and S., N. Y., 1878.

GARLICK, SAMUEL M. (R) Harv., 1877.
Godfrey, Charles C. (R) Dart., 1884.
GRAVES, FREDERICK C. (R) Uni. N. Y., 1888.
HALL, M. WM. (R) Glasgow Med. Col., N. Y., 1886.
HERSEY, SETH M. (E) U. S. Ecl., N. Y., 1880.
Hoag, Alva A. (H) N. Y. Homœop., 1888.
Hoag, Clitus S. (H) Hahn., Phila., 1877.
HOLMES, ARTHUR A. (R) Harv., 1865.
HOYT, CURTISS C. (R) P. and S., N. Y., 1887.
Hubbard, R. (R) Yale, 1851.
Jenigor, Emile C. (R) Victoria, 1879.
KARRMANN, EDWARD W. (R) Uni. N. Y., 1884.
KELLY, JOHN E. (R) Bellevue, 1885.
King, James W. (E) Ecl. Col., Phila., 1865.
LAUDER, ROBERT (R) Yale, 1871.
LEE, LUCIUS J. W. (E) Uni. Med. and Surg., Phila., 1865.
LYNCH, JOHN C. (R) Uni. N. Y., 1886.
Lyons, Andrew W. (R) Columbus Med. Col., O., 1876.
MARTIN, THOMAS F. (R) Uni. N. Y., 1874.
OSBORN, GEORGE W. (R) P. and S., N. Y., 1887.
Phillips, A. N. (R) P. and S., N. Y., 1882.
PORTER, GEORGE L. (R) Jefferson, 1862.
Rice, Frederick A. (R) Bellevue, 1876.
Risk, Clarence H. (R) Uni. Penn., 1877.
SANFORD. CHARLES E. (R) Yale, 1853.
SHEFFREY, CHARLES W. (R) Yale, 1861.
SMITH, ANDREW J. (R) P. and S., N. Y., 1863.
SMITH, ELIZABETH G. (E) U. S. Med. Col., Ecl., N. Y., 1881.
SMITH, JONATHAN D. S. (E) U. S. Med. Col., Ecl., N. Y., 1882.
TOPPING, J. REED (R) Uni. N. Y., 1881.
Turpin, Robert R. (R) Hosp. Col., Louisville, 1889.
WARRINER, MYRON A. (R) Harv., 1884.
WATT, ANDREW (R) Aberdeen, Scot., 1880.
WHITE, B. W. (R) Long Island, 1886.
WILSON, FREDERICK M. (R) Harv.
Wood, Eugene H. (R) Long Island, 1886.
WORDIN, NATHANIEL E. (H) Jefferson, 1875.
WRIGHT, JOHN W. (R) Uni. N. Y., 1880.
Young, Francis J. (R) Yale, 1866.
YOUNG, J. MARY RISING (R) Uni. Michigan, 1876.

BRIDGEWATER, Litchfield, 750.

HARRIS, T. W. (R) P. and S., N. Y., 1882.

BRISTOL, Hartford, 5,400.

Atkins, L. R. (H)
BENNETT, J. B. (R) Berkshire, 1863.
CAMP, JOSEPH W. (R) Yale, 1834.
GIDMAN, B. C. (H) Hahn., Chi., 1881.
HAVEN, WM. C. (R) Hahn., Chi., 1877.
HULL, GEORGE S. (H) Uni. Penn., 1876.

Shepard, George A. Jefferson, 1888.
THORPE, WALTER E, (H) N. Y. Homœop., 1886.
WAY, HENRY E. (R) Uni. N. Y., 1849.

BROOKFIELD CENTRE, Fairfield, 1,160.

WILLIAMS, AMOS L. (R) Jefferson, 1841.

BROOKLYN, Windham, 2,350.

COBURN, JESSE M. (H) Bost. Uni., 1874.
WOODBRIDGE, WM. Yale, 1844.

CANAAN, Litchfield, 1,200.

CAMP, C. W. (R) Uni. N. Y., 1875.
LEE, F. H. (R) Albany, 1888.

CENTRAL VILLAGE, Windham, 700.

Rogers, C. H. (R) Yale, 1847.

CHESHIRE, New Haven, 2,400.

CHAMBERLIN, M. N. (R) Yale, 1866.
CORNWALL E. T. (R) P. and S., N. Y., 1881.
WILLIAMS G. C. (R) Uni. N. Y., 1878.
WILLIAMS, M. C. (R) Yale, 1850.

CHESTER, Middlesex, 1,200.

PRATT, A. (R) Columbian Uni., D. C., 1843.
Turner, S. W. (R)

COLCHESTER, New London, 3,200.

Carrington, R. R. (R) Yale.
CHASE, S. L. (R) P. and S., N. Y., 1860.
ROBINSON, M. W. (R) Berkshire, 1861.
SWIFT, S. E. (H) Uni. N. Y., 1845.

COLLINSVILLE, Hartford, 1,500.

LEWIS, G. F. (R) Yale, 1865.
ROBERTS, G. K. (R) P. and S., N. Y., 1878.

CORNWELL, Litchfield, 1,685.

SANFORD, E. (R) N. Y. Med. Col., 1857.

COVENTRY, Tolland, 2,200.

BENNETT, M. B. (R) Berkshire, 1863.
HAVEN, W. C. (R) Uni. N. Y., 1877.

CROMWELL, Middlesex, 1,800.

CALEF, J. F. (R) Yale, 1880.
HALLOCK, F. K. (R) P. and S., N. Y., 1885.
Hallock, W. B. (R) Long Island, 1864.

DANBURY, Fairfield, 11,700.

BAILEY, ANNIE K. (R) N. Y. Col. for Women, 1885.
BAKER, JANE M. (E) N. Y. Ecl., 1882.
Barnum, W. A. (E) Bennett, Chicago, 1882.

BENNETT, W. C. (R) P. and S., N. Y., 1860.
BROWN, D. C. (R) Yale.
CLARK, E. P. (R) P. and S., N. Y., 1876.
Glason, A. T. (R) Uni. N. Y., 1866.
CONNOR, W. J. (R) Uni. N. Y., 1885.
Duszowski, H. W. (E) N. Y. Ecl., 1879.
FOLLENSBEE, W. F. (R) Col. P. and S., Chicago, 1886.
GILBERT, G. A. (R) P. and S., N. Y., 1882.
GRIFFIN, S. M. (H) N. Y. Homœop., 1867.
HOUGHTON, F, H. (R) Uni. Vt., 1880.
KEELER, E. E. (H) N. Y. Homœop., 1886.
LEMMER, G. E. (R) Bellevue, 1885.
LYNCH, P. H. (R) Uni. Vt., 1881.
MACDONALD, A. P. (H) Hahn., Chi., 1874.
PENFIELD, SOPHIA (H) N. Y. Col. for Women, 1869.
PIERCE, G. H. (R) Yale, 1886.
RICHABDS, H. G. (E) Ecl. Inst., 1879.
Scott, A. L. (R) P. and S., N. Y., 1885.
SEARS, J. W. (R) Yale, 1885.
Smith, A. P. (R) Yale.
SNOW, E. E. (R) Jefferson, 1874.
STRATTON, E. A. (R) Uni. N. Y., 1883.
WATSON, W. S. (R) Long Island, 1884.
WILDMAN, H. G. (R) P. and S., N. Y., 1880.
WILE, W. C. (R) Uni. N. Y., 1870.

DANIELSONVILLE, Windham, 3,300.

HIBBARD, NATH'L (R) 1 to 2, 6 to 8 p. m. Harv., 1882. A. B., Brown. Mem. Conn. and Windham Co. Med. Socs.
JUDSON, W. H. (R) Till 7.45 a. m., 2 and 6 to 8 p. m. Tel. Jefferson, 1878. Mem. Conn. and Windham Co. Med. Socs. Mem. Bd. Health. Town Phys.
LECLAIRE, CHAS. J. (R) 7 to 9 a. m., 1 to 3, 7 to 9 p. m. Victoria, 1887.
ROBINSON, RIENZI (R) 1 to 2, 6 to 8 p. m. Tel. Long Island Col. Hosp., 1869. Mem. Conn. and Windham Co. Med. Socs. Mem. Amer. Med. Asso. Cor. Mem. Bost. Gyn. Soc.
Shea
TODD, F. P. (H) Bost. Uni., 1889.

DEEP RIVER, Middlesex, 1,575.

BIDWELL, E. (R) Yale, 1847.
MOODY, J. H. (R) University New York, 1884.

DURHAM, Middlesex, 1,050.

MARKHAM, E. A. (E) New York Ecl., 1877.
MATHEWSON, R. W. (R) P. and S., New York, 1835.

EAST HADDAM, Middlesex, 3,700.

BIDWELL, E. H. (R) Univ. Penn., 1884.
PLUMSTEAD, M. W. (R) Jefferson, 1887.

EAST HAMPTON, Middlesex, 875.

BABCOCK, W. D. (R) Evansville, Indiana, 1878.
FIELD, A. (R) Long Island, 1867.
PARMELEE, E. S. (R) Jefferson, 1889.

EAST HARTFORD, Hartford, 3,550.

BARTON, C. (R) University Vt., 1878.
McKNIGHT, E. J. (R) P. and S., New York, 1879.
MARKHAM, G. E. (R) University New York, 1882.
Newton, S. B. (R) Berkshire, 1854.

EAST KILLINGLY, Windham, 775.

CHASE, S. E. (H) New York Homœop.
HILL, C. E. (R) Harv., 1879.
HILL, E. A. (R) Harv., 1850.

ESSEX, Middlesex, 1,875.

Hubbard, C. H. (R) Yale, 1860.
RUSSELL, W. A. (R) University New York, 1881.

FAIRFIELD, Fairfield, 1,200.

DONALDSON, W. H. (R) University New York, 1881.
GARLICK, S. M. (R) Dartmouth, 1875.

GOSHEN, Litchfield, 275.

NORTH, JOSEPH H. (R) Long Island, 1873.

GRANBY, Hartford, 1,350.

EDWARDS, GEORGE W. (R) Uni. N. Y., 1862.
STRATTON, WILBUR A. (R) Uni. N. Y., 1880.

GREENFIELD HILL, Fairfield, 225.

DUNHAM, M. V. B. (R) Harv., 1867.

GREENWICH, Fairfield, 8,000.

BALCOM, IRVING S. (R) Uni. N. Y., 1887.
FRANKLIN, SPENCER (R) Uni. N. Y., 1889.
FRANKLIN, T. M. (R) Uni. N. Y., 1847.
GRISWOLD, WM. L. (R) P. and S., N. Y. 1885.
HOLLY, FRANCIS M. (R) Yale, 1855.
Lockwood, F. (E) N. Y. Ecl., 1886.

GROTON, New London, 1,530.

DODGE, JOHN L. (R) Uni. N. Y., 1845.

GUILFORD, New Haven, 1,500.

BEEBE, GEORGE H. (R) Uni. N. Y., 1879.
HAMILTON, C. J.
REYNOLDS, G. PERRY (R) Uni. N. Y., 1852.

HADDAM, Middlesex, 2,419.

Hazen, Miner C. (R) Uni. Mich., 1855.
Smith, Le Roy A. (E) N. Y. Ecl., 1870.

HADLYME, New London, 420.

Morgan, E. B. (R) Long Island, 1881.

HAMDEN, New Haven, 3,410.

Swift, Edwin D. (R) Uni. N. Y., 1849.
SWIFT, EDWIN E. (R) Uni. N. Y., 1880.
TREADWELL, OLIVER F. (R) Yale, 1865.

HAMPTON, Windham, 300.

ROBINSON, REMUS (R) P. and S., Baltimore, 1881.

HARTFORD, Hartford, 42,015.

Abrams, Alva E. (R) Albany Med. Col., 1881.
ALTON, CHARLES D. (R) Bellevue Hosp., 1875.
AVERY, GEORGE W. (R) 3 Pratt. Yale, 1861.
AXTELLE, J. FRANK (R) 211 Main. Long Island, 1878.
BAILEY, GEORGE C. (R) 65 Church. Uni. N. Y., 1886.
BARKER, FRANK N. (R) 30 Washington. Uni. Vt., 1885.
BARROWS, ASHBEL W. (R) 189 High. Yale, 1841.
Beach, Charles C. (R) 119 High. P. and S., N. Y., 1882.
BEACH, CHARLES L. (H) 279 Main. N. Y. Homœop., 1872.
BEACH, EDWARD C. (R) Hartford Hospital. Yale, 1888.
BEARDSLEY, BENJAMIN F. (R) 90 Edward. Uni. Buf., 1865.
BICKFORD, HENRY (E) 98 Ann. Ecl. Col., Penn., 1867.
BOOTH, JAMES W. (R) 123 Main. St. Thomas Hosp., London, 1866.
BREWER, C. A. (H) 29 Pratt. Bost. Uni., 1884.
BRIGHAM, LOUISE (H) 47 Pratt. Bost. Uni., 1883.
Bromley, D. T. (R) 123 Pearl. Yale, 1867.
BUTLER, J. S. (R) 112 Woodland. Jefferson, 1828.
CAMPBELL, JAMES (R) 34 Congress. Uni. Vt., 1871.
CASE, E. E. (H) 109 Ann. N. Y. Homœop., 1874.
CHILDS, SAMUEL B. (R) 18 Pratt. Uni. N. Y., 1887.
COOK, ANSEL G. (R) 95 Trumbull. P. and S., N. Y., 1887.
COWLES, J. P. 891 Main. Phila. Uni. Med. and Surg., 1860.
CRARY, D., Jr., (R) 490 Main. Yale, 1869.
CRESSY, NOAH (R) 36 State. Berkshire, 1862.
Crossfield, Frederick S. (R) 136 Trumbull. Bellevue, 1878.
CROTHERS, T. D. (R) Albany, 1865.
CURTIS, J. S. (R) 2 Garden. Dartmouth, 1844.
DAVIS, G. P. (R) 30 Woodland. P. and S., N. Y., 1869.
DAVISON, EDWARD S. (E) 32 Laurel. N. Y. Ecl., 1879.
DAVISON, L. A. (R) 3 Pratt. Uni. N. Y., 1882.
Dwyer, John (R) 19 Asylum. Uni. N. Y., 1871.
ELLIOTT, W. S. (R) 405 Main. P. and S., Balt., 1878.
ELLSWORTH, P. W. (R) 123 Pearl. P. and S., N. Y., 1839.
Fox, C. A. (R) 925 Main. P. and S., N. Y., 1881.
FROELICH, C. E. (R) 49 Pratt. Copenhagen, 1870.
FULLER, H. S. (R) 95 Trumbull. P. and S., N. Y., 1865.
Gladwin, Ellen (R) 705 Asylum Ave. Women's Med. Col. N. Y. Infy., 1872.

GOODRICH, E. P. (H) 115 Elm. N. Y. Homœop., 1877.
GOODRICH, L. A. (H) 115 Elm. N. Y. Col. for Women, 1873.
GREEN, GEORGE S. (H) 60 Wooster. Uni. N. Y., 1849.
HASTINGS, P. M. (R) 130 Capitol Ave. P. and S., N. Y., 1842.
Hooker, Edward B. (H) 253 Main. Bost. Uni., 1877.
HOWARD, J. (R) 321 Main. Dartmouth, 1881.
HOWE, H. G. (R) 51 Church. University Vt., 1873.
HUDSON, WM. M. (R) 105 Elm. Jefferson, 1855.
INGALLS, P. H. (R) 112 High. P. and S., New York, 1880.
Jarvis, G. C. (R) 98 High. University New York, 1861.
JOHNSON, M. M. (R) 80 Pearl. University New York, 1877.
JONES, C. E. (H) 784 Main. New York Homœp., 1882.
KANE, T. F. (R) 141 Main. Bellevue, 1887.
KELLOGG, E. W. (H) 279 Main. New York Homœop., 1867.
KNIGHT, WM. W. (R) 105½ Trumbull. Uni. N. Y., 1876.
Lewis, J. B. (R) 312 Farmington Ave. Uni. N. Y., 1853.
LEWIS, WM. J. (R) 30 Gillette. P. and S., New York, 1878.
LYON, I. W. (R) 26 Buckingham. Univ. Vt., 1862. P. and S., N. Y., 1863.
McNAMARA, J. H. (R) 55 Church. Uni. N. Y., 1888.
MARSHALL, P. (R) 57 Imlay. Hahn., Philadelphia, 1871.
MAYBERRY, F. H. (R) University Vt., 1885.
MAYER, N. (R) 268 Main. Cin. Col. Med. and Surg., 1857.
MILLER, G. R. (R) 103 Trumbull. P. and S., Baltimore, 1886.
Morgan, Wm. D. (R) 39 Pearl. P. and S., N. Y., 1876.
Morrissey, J. J. (R) 36½ Church. Uni. N. Y., 1884.
O'FLAHERTY, JOHN (R) 8 Linden Place. Albany, 1864.
Otis, H. S. (R) 471 Main. Harv., 1883.
PARMELEE, G. L. (R) Long Island, 1869.
PELTIER, F. H. H. (R) 187 High. Uni. N. Y., 1887.
PELTIER, P. D. (R) 382 Main. Uni. Buffalo, 1860.
Porter, W. (R) 391 Allyn. Chicago Med., 1883.
QUACKENBOSS, F. S. (R) 70 Washington. P. and S., N. Y., 1880.
RICHARDSON, L. E. (H) 99 Park. Harv., 1857.
ROOT, G. K. (R) 238 Main. Uni. N. Y., 1879.
ROOT, J. E. (R) 74 Pearl. P. and S., N. Y., 1883.
ROWLAND, J. S. (R) 320 Wetherfield. Western Reserve, 1867.
RUSSEGUE, H. E. (H) 361 Main. Bost. Uni., 1878.
RUSSELL, G. W. (R) Yale, 1837.
St. John, S. B. (R) 43 Pratt. P. and S., N. Y., 1870.
SEGUR, G. C. (R) 1566 Broad. P. and S., N. Y., 1882.
SHEPHERD, G. R. (R) 32 Farmington Av. Yale, 1866.
SIMMONS, T. (E) 63 Prospect.
Simpson, F. T. (R) 122 High. Bowdoin, 1884.
Smith, O. C. (R) 40 High. Long Island, 1883.
STARR, P. S. (H) 307 Main. Uni. N. Y., 1862.
STEARNS, H. P. (R) 190 Retreat Ave. Yale, 1855.
STORRS, M. (R) 91 Ann. Yale, 1853.
TAFT, C. E. (R) 230 Main. Harv., 1886.
TURNBULL, T. (R) Uni. Penn., 1887.
WAINWRIGHT, W. A. (R) 453 Main. P. and S., N. Y., 1867.

Waite, F. L. (R) 50 Wardsworth. Bellevue, 1888.
WELCH, G. K. (R) 94 Trumbull. P. and S., N. Y., 1878.
WOLFF, A. J. (R) 75 Capitol Ave. Bellevue, 1883.

JEWETT CITY, New London, 1,600.

BROWN, W. T. (R) Harv., 1882.
JENNINGS, G. H. (R) Long Island, 1875.
SOULE, W. (R) Yale, 1851.

KILLINGLY, Windham, 70.

Darling, A. E. (R) Harv., 1872.
HAMMOND, H. L. (R) Harv., 1866.

LAKEVILLE, Litchfield, 1,000.

Bissell, W. (R) Yale, 1856.
KNIGHT, G. H. (R) P. and S., N. Y., 1886.
KNIGHT, R. P. (R) P. and S., N. Y., 1880.
Orton, J. J. (R) Bellevue, 1866.

LITCHFIELD, Litchfield, 7,600.

Beach, W. J. (R) P. and S., N. Y., 1867.
BELDEN, C. O. (R) P. and S., N. Y., 1882.
DEMING, W. (R) Yale, 1856.
GATES, H. E. (R) Long Island, 1861.
NEWCOMB, J. J. (R) Yale, 1861.
SEDGWICK, J. T. (R) Uni. N. Y., 1885.
Wiggin, F. H. (R) Bellevue, 1877.

LYME, New London, 1,100.

HARRIS, G. W. (R) P. and S., N. Y., 1857.
TERRY, J. F. L. (R) P. and S., N. Y., 1871.

MANCHESTER, Hartford, 1,700.

Dooley.
BARROWS, B. S. (R) University New York, 1886.
WHITON, F. H. (R) Till 9 a. m., 1 to 3, 7 to 8 p. m. Tel. Dart., 1871. Mem. Amer. Med. Asso., Conn. and Hartford Co. Med. Socs. Chm. Bd. Health and Surg. N. Y. & N. E. R. R.

MANSFIELD, Talland, 2,200.

JOHNSON, F. E. (R) University New York, 1879.
MARSH, E. H. (E) Ecl. Med. Inst., 1885.
SUMNER, E. G. (R) Yale, 1855.

MERIDEN, New Haven, 22,000.

ALAIN, A. S. (R) Victoria, 1879.
Archer, H. A. (E) Physio Med., Cin., 1847.
BRADSTREET, E. T. (R) P. and S., New York, 1877.
CHILD, E. M. (R) University New York, 1877.
CHURCHILL, A. H. (R) Yale, 1857.
DARNSTAEDT, L. J. (R) Woman's Col., Penn., 1887.
DAVIS, C. H. S. (R) University New York, 1866.
DOUTEIL, H. (R) Yale, 1879.
EGGLESTON, J. D. (R) P. and S., New York, 1879.

FENN, A. H. (R) P. and S., Baltimore, 1886.
Ferris, Anna J. (R) Woman's Col., Penn., 1874.
GRISWOLD, F. P. (R) P. and S., New York, 1879.
HALL, H. N. (R) University Penn., 1888.
HUGHES, O. J. D. (R) Long Island, 1875.
JACOBSON, H. E. (R) Leipsic, Ger., 1888.
KANE, J. H. (R) Long Island, 1885.
Mansfield, C. J. (H) New York Homœop., 1869.
Munroe, F. H. (H) New York Homœop., 1886.
NEWPORT, E. C. (R) N. Y. Homœop. Col., 1868.
NICKERSON, N. (R) N. Y. Med. Col., 1857.
OTIS, S. D. (R) Uni. N. Y., 1877.
Pierce, E. W. (R) Uni. N. Y., 1885.
QUILL, J. D. (H) N. Y. Homœop., 1876.
SCHAFMEISTER, J. A. (H) N. Y. Homœop., 1889.
Smith, E. W. (R) McGill, 1882.
STONE, B. D. (R) Uni. N. Y., 1882.
TRACY, A. W. (R) McGill, 1873.
WILSON, E. A. (H) Hahn., Phila., 1881.

MIDDLETOWN, Middlesex, 12,500.

ALSOP, J. W. (R) Uni. N. Y., 1864.
BAILEY, J. E. (R) P. and S., N. Y., 1884.
BAILEY, L. (E) Ecl. Col., Penn., 1857.
CAMPBELL, A. A. (R) P. and S., Balt., 1885.
CLEAVELAND, D. A. (R) Bowd., 1856.
DOWN, E. A. (R) P. and S., N. Y., 1887.
EDGERTON, F. D. (R) P. and S., N. Y., 1864.
FISHER, W. E. (R) Uni. Penn., 1876.
KELLOGG, C. W. (H) Cleveland Homœop., 1889.
Keniston, J. M. (R) Harv., 1871.
LOOK, F. B. (R) Bowdoin, 1885.
MARSH, C. D. (E) Ecl. Inst., Cin., O., 1887.
MURPHY, M. D. (R) Bellevue, 1884.
NOBLE, H. S. (R) P. and S., N. Y., 1871.
OLMSTEAD, J. (R) Yale, 1874.
OSBORNE, A. S. (H) Long Island, 1873.
Sage, F. H. (H) N. Y. Homœop., 1884.
STANLEY, C. E. (R) Uni. Penn., 1876.
TAFT, M. F. (H) Bost. Uni., 1886.

MILFORD, New Haven, 3,500.

Allen, H. (R) University New York.
ANDREWS, W. H. (R) Bellevue, 1873.
HEADY, E. B. (R) Yale, 1872.
PUTNEY, W. S. (H) N. Y. Homœop., 1882.

NAUGATUCK, New Haven, 4,600.

FITZGERALD, E. M. (R) P. and S., Baltimore, 1884.
HINCKLEY, W. F. (H) Jefferson, 1877.
SPRING, F. (R) Uni. N. Y., 1882.
TUTTLE, F. B. (R) Yale, 1863.

NEW BRITAIN, Hartford, 14,200.

BUNNELL, W. P. (R) Uni. N. Y., 1884.
BURNS, E. (R) Uni. N. Y., 1882.
CLARY, G. (R) Yale, 1857.
COHOLAN, M. J. (R) Uni. N. Y., 1865.
Comings, B. N. (R) Castleton, 1845.
COOLEY, G. P. (H) Hahn., Phila., 1862.
CREMIN, L. M. (R) Uni. N. Y., 1881.
DEANE, H. C. (R) Uni. N. Y., 1885.
Doutteil, H. (R) Yale, 1880.
HART, S. W. (R) Yale, 1885.
HOLMES, G. J. (R) Albany, 1882.
LYON, E. B. (R) Berkshire, 1863.
POYER, J. P. (R) Dartmouth, 1886.
STONE, J. S. (R) P. and S., N. Y., 1865.
STYLES, E. L. (H) Cleveland Homœop., 1881.
Swasey, E. P. (R) P. and S., N. Y., 1869.

NEW CANAAN, Fairfield, 3,000.

BROWNSON, W. C. (R) Uni. N. Y., 1878.
BROWNSON, W. G. (R) Uni. N. Y., 1865.
KEELER, C. B. (H) Hahn., Chicago, 1888.
Roberts, T. (H) Cleveland Homœop., 1849.

NEW HAVEN, New Haven, 68,000.

ADAMS, C. B. (H) 175 Grand Ave. Hahn., Phila., 1872.
ADAMS, M. J. (H) 175 Grand Ave. N. Y. Homœop., 1887.
ALLING, W. G. (R) 310 Orange. Yale, 1870.
ANDERSON, W. D. (H) 150 Temple. Yale, 1865.
Bacon, F. (R) 32 High. Yale, 1853.
BARIBAULT, A. O. (R) 209 Chapel. Long Island, 1889.
BECKWITH, F. E. (R) 139 Church. P. and S., N. Y., 1871.
BELLOSA, F. (R) 126 Court. Yale, 1872.
BELLINGHAM, W. A. (R) 80 Church. Uni. Md., 1877.
BISHOP, E. H. (R) 215 Church. Yale.
BISHOP, L. B. (R) Yale, 1888.
BISHOP, T. H. (R) 215 Church. Yale, 1860.
BISSELL, E. L. (R) 8 Orange. Yale, 1860.
BRADLEY, R. S. (R) 209 Orange. Yale, 1887.
Bradley, W. L. (R) 203 Crown. Yale, 1864.
BROCKETT, C. H. (R) 351 York. Yale, 1886.
BRONSON, T. S. (R) Yale, 1889.
BUSH, G. M. (R) 1 Grove. Yale, 1881.
CAHILL, T. M. (R) 227 Franklin. Yale, 1888.
CARMALT, W. H. (R) 87 Elm. P. and S., N. Y., 1861.
CHAPMAN, S. H. (R) 193 Church. P. and S., N. Y., 1869.
CHENEY, B. H. (H) 45 Elm. Tulane Uni., 1861.
CONVERSE, G. F. (R) 49 Dixwell Ave. Yale, 1887.
CREED, C. V. R. (R) 431 Orchard. Yale, 1857.
Creemer, Lucy M. (H) 144 Green. Hahn., Phila., 1885.
Cremen, M. (R) 129 Olive. P. and S., N. Y., 1875.
DAGGETT, W. G. (R) 22 College. Uni. Penn., 1884.

DE FOREST, L. S. (R) 261 Orange. Jena, Ger., 1885.
DIBBLE, C. F. (R) 139 Elm. Yale, 1885.
DIBBLE, F. L. (R) Tontine Hotel. Yale, 1859.
DOOLITTLE, G. T. (R) 246 Orange. Yale, 1884.
DORMAN, C. A. (H) 858 Chapel. N. Y. Homœop., 1869.
DOW, V. M. (R) 1127 Chapel. Yale, 1864.
DUNNE, H. R. (R) 532 Howard Ave. Uni. N. Y., 1879.
ELIOT, G. (R) 27 Wall. P. and S., N. Y., 1880.
Fitch, C. L. (R) 155 Wooster. Dartmouth, 1883.
FLEISCHNER, H. (R) 928 Grand Ave. Yale, 1878.
FOOTE, CHARLES J. (R) 305 Howard Ave. Harv., 1887.
Foster, John P. C. (R) 109 College. Yale, 1875.
GILBERT, L. M. (R) 54 Olive. Long Island, 1866.
GILBERT, S. D. (R) 29 Wall. Yale, 1871.
HALL, EDWIN C. M. (H) 82 Grand Ave. N. Y. Homœop., 1883.
HAWKES, WM. W. (R) 35 High. Yale, 1881.
HOWLAND, C. H. (R) 129 Whalley Ave. Yale, 1880.
Hubbard, S. G. (R) 23 College. Dart., 1843.
HUTCHINSON, J. A. (E) 126 High. Bennett, Chi., 1878.
Ignal, A. 49 Oak. St. Petersburg, Russia, 1868.
IVES, LEVI (R) 339 Temple. Yale, 1838.
IVES, R. S. (R) 347 Temple. Yale, 1866.
Jackson, C. R. (R) Yale, 1888.
JEWETT, J. W. (R) 24 College. Uni. N. Y., 1881.
JUDSON, W. (R) 1145 Chapel. P. and S., N. Y., 1870.
LAMBERT, ADELAIDE (H) 138 St. John. Bost. Uni., 1884.
LAMBERT, B. L. (R) 258 Portsea. P. and S., N. Y., 1883.
Leavenworth, D. C. (R) 75 Howe. Yale, 1865.
Lee, T. G. (R) 150 York. Uni. Penn., 1886.
LEIGHTON, A. W. (R) 215 York. Yale, 1879.
LEWIS, B. S. (R) 1093 Chapel. Harv., 1875.
LINDSLEY, C. A. (R) 15 Elm. Yale, 1852.
LINDSLEY, C. P. (R) 15 Elm. Yale, 1878.
LINQUIST, M. F. (E) 122 Olive. N. Y. Ecl., 1869.
LINQUIST, M. F. (E) 122 Olive. Ecl. Med. Inst., 1889.
LOCKWOOD, WM. E. (R) 32 Pearl. Yale, 1885.
LUBY, J. F. (R) 667 Grand Ave. P. and S., N. Y., 1878.
LYON, J. L. (E) 49 Church. Worcester, 1853.
McNeil, Rollin (R) 149 Bradley. Yale, 1862.
MADDEN, EDWARD G. (R) 308 Columbus. Yale, 1885.
MAHER, STEPHEN J. (R) 150 College. Yale, 1887.
MAILHOUSE, MAX (R) 151 Meadow. Yale, 1878.
Miller, Isaac S. (H) 818 Chapel. Ecl. Med. Col., N. Y., 1866.
MOODY, MARY B. (R) Uni. Buffalo, 1876.
MOWBRAY, J. LINCOLN (H) 541 Howard. N. Y. Homœop., 1888.
MURRAY, MRS. ISADORE (H) 44 Elm. N. Y. Col. for Women, 1878.
NICOLL, JOHN (R) 11 College. Yale, 1854.
O'CONNOR, MATTHEW C. (R) 625 Grand Ave. P. and S., N. Y., 1873.
OSBORNE, O. T. (R) 231 York. Yale, 1884.

O'Sullivan, Wm. J. (R) 41 Elm. Yale, 1889.
Oulman, A. (R) 50 Washington. Paris, 1863.
PARK, C. E. (R) 132 Olive. Yale, 1881.
PHILLIPS, J. P. (R) 47 Elm. N. Y. Med. Col., 1859.
Pierpont, H. (R) 264 York. Yale, 1854.
REILLY, JAMES M. J. (R) 337 Cedar. Yale, 1878.
Roberts, E. K. (R) 244 Grand Ave. Yale, 1880.
RUICKOLDT, ARTHUR (R) 71 Olive. Jena Uni., Ger., 1865.
RUSSELL, T. H. (R) 137 Elm. Yale, 1875.
SAGE, WM. H. (R) 42 College. Yale, 1849.
Sanford, L. J. (R) 216 Crown, Jefferson, 1854.
SEAVER, JAY W. (R) 233 York. Yale, 1885.
SKIFF, P. C. (H) 664 Chapel. Yale, 1853.
SKIFF, W. C. (H) 664 Chapel. N. Y. Homœop., 1883.
SMITH, E. S. (H) 9 College. N. Y. Homœop., 1888.
Smith, H. E. (R) 150 York. Uni. Penn., 1882. Dean of Yale Uni. Med. Dept.
SMITH, MARVIN (R) 4 Pearl. Uni. N. Y., 1883.
SPRENGER, WM. (R) 50 George. Uni. Basle, Switz., 1871.
STETSON, J. E. (R) 106 High. Yale, 1881.
Stiles, H. R. (R) Yale, 1888.
STOWE, WM. H. (R) 113 York. Yale, 1888.
Swain, H. L. (R) 200 York. Yale, 1884.
TALMAGE, A. L. (H) 8 Park. N. Y. Homœop., 1884.
THACHER, J. K. (R) 76 Wall. Yale, 1879.
THOMSON, E. L. R. (R) 1162 Chapel. Yale, 1874.
THOMSON, WM. H. (R) 121 Grand Ave. Yale, 1862.
Townsend, Joseph H. (R) Yale, 1887.
TREADWELL, O. F. (R) Hamden Court. Yale, 1865.
VISHNO, C. (H) 9 Olive. N. Y. Homœop., 1866.
VISHNO, CHARLES W. (H) 504 Chapel. Yale, 1885.
Walker, E. J. (H) 1136 Chapel. Hahn., Chi., 1868.
Washburn, E. L. (R) 84 Church. Yale, 1865.
WEST, R. B. (R) 163 York. Uni. N. Y., 1879.
WHEELER, F. H. (R) 188 Crown. Yale, 1882.
WHITE, C. S. (R) 48 College. Yale, 1881.
WHITE, F. O. (R) 514 Howard Ave. Yale, 1873.
WHITE, M. C. (R) 48 College. Yale, 1854.
WHITING. WM. J. (R) 18 Ashmun. Yale, 1844.
WHITTEMORE, FRANK H. (R) 224 Orange. Bellevue, 1874.
WILLISTON, S. W. (R) 297 Crown. Yale, 1880.
WINCHELL, A. E. (R) 20 Pearl. P. and S., N. Y., 1865.
WRIGHT, F. W. (R) Bellevue, 1880.

NEW LONDON, New London, 12,000.

Allen, A. H. (H) 118 State. Bost. Uni., 1875.
BECKWITH, F. J. (R) 27 Granite. Till 9.30 a. m., 1 to 3.30, 7 to 8 p. m. Tel. Harv., 1882. A. B., Yale, 1878. Mem. Conn. and New London Co. Med. Socs. Act. Asst. Surg. U. S. Marine Hosp. Serv.
BRADFORD, GEORGE E. (E) 4½ Main. 8 to 9 a. m., 2 to 4, 7 to 9 p. m. Cin. Ecl. Med. Inst., 1879.

BRAMAN, F. N. (R) 102 State. 8 to 9 a. m., 12 to 2 p. m. Tel. Bellevue, 1866. Mem. Amer. Med. Asso., Conn. Med. Soc., and New London Med. Club.
CALKINS, F. W. (R) 104 Bank. Penn. Med. Col., 1858.
CROFTON, JOSEPH R. (R) 33 State. 8 to 10.30 a. m., 1 to 3, 7 to 9 p. m. P. and S., N. Y., 1888. Mem. N. Y. Co. Med. Asso. and New London Med. Club.
CRONIN, J. F. (R) P. and S., N. Y., 1883.
CUNNINGHAM, J. B. (R) 67 State. 1 to 3, 6 to 8 p. m. Tel. Uni. Vt., 1890. Mem. Conn. Med. Soc. and New London Med. Club.
DOUGLAS, A. T. (R) Uni. N. Y., 1849.
FERGUSON, M. S. (R) Uni. Vt., 1875.
GRAVES, CHARLES B. (R) 22 Franklin. 1.30 to 3.30, 7 to 8 p. m. Tel. Harv., 1886. A. B., Yale, 1882. Mem. Conn. Med. Soc., New London Med. Club, and Harv. Med. Sch. Asso.
HARRIS, N. O. (E) 19 N. Main. 7 to 10 a. m., 12 to 2, 4 to 7 p. m. Uni. N. Y., 1854.
MORGAN, G. S. (H) 104 State. N. Y. Homœop. Col., 1879.
MUNGER, E. (R) 14 Huntington. Yale, 1875.
NELSON, A. W. (R) 1 Meridian. Harv., 1861.
SHELLEY, H. J. (E) 5 Howard. Till 10 a. m., 2 to 5, 7 to 9 p. m. Cin. Ecl. Med. Inst., 1889. Mem. Conn. Ecl. Med. Soc. City Phys.
SHIPMAN, LEANDER K. (H) 5 Main. 8 to 10 a m., 2 to 4, 7 to 9 p. m. Tel. N. Y. Homœop. Med. Col., 1883. Mem. Conn. Homœop. Med. Soc. and N. Y. Homœop. Col. Al. Asso.
Smith, F. W. (H) 31 Jay. N. Y. Homœop. Med. Col., 1877.
STANTON, JOHN G. (R) 29 Huntington. 8 to 9 a. m., 2 to 4, 7 to 8 p. m. Tel. Würzburg, Bavaria, 1873. A. B., Amherst, 1870. Mem. Conn. and New London Co. Med. Socs. and New London Med. Club. Surg. N. L. N. R. R.
THOMSON, HIRAM B. (R) 53 State. 8 to 10 a. m., 1 to 3, 7 to 8 p. m. Trinity Uni., Toronto, 1888. Royal Col. P. and S., Kingston, 1888. Fellow of Trinity and Licentiate Col. P. and S., Ontario. Mem. New London Med. Club.

NORWALK, Fairfield, 14,300.

BALDWIN, A. H. (H) Hahn., Chi., 1881.
BAXTER, G. (R) P. and S., New York, 1884.
Clarke, E. C. (R) University Vt., 1860.
GREGORY, J. G. (R) P. and S., New York, 1868.
HIGGINS, R. L. (R) Bellevue, 1867.
Hitchcock, D. (H) New York Homœop., 1873.
HITCHCOCK, W. (R) P. and S., New York, 1883.
LOCKWOOD, W. A. (R) P. and S., New York, 1864.
McGONEGAL, G. R. (H) New York Homœop., 1882.
McLEAN, J. W. (R) P. and S., New York, 1859.
MURRAY, C. S. (R) Trinity Uni., 1873.

NORWICH, New London, 23,000.

ALLEN, J. H. (H) 289 Main, N. Y. Homœop. Med. Col., 1888.

ALMY, LEONARD B. (R) 57 Broadway. 11 a. m. to 1 p. m. Tel. Bellevue, 1876. A. B., Yale, 1873. Mem. Amer. Med. Asso., Conn., New London Co., and Norwich Med. Socs. Surg. 3d Conn. Regt., and N. L. N. R. R.

BAILEY, O. G. (E) 349 Main. N. Y. Ecl. Med. Sch., 1857.

BREWER, E. P. (R) 18 Washington. Dartmouth, 1878.

BRIGDEN, GEO. B. (R) 15 Main. 9 to 12 a. m., 2 to 5 p. m. Oculist and aurist.

Browne, W. T. (R) 347 Main. Harv., 1882.

CASSIDY, P. (R) 46 Main. 2 to 4 p. m. Uni. Vt., 1865. Mem. Conn., New London Co., and Norwich City Med. Socs. Chm. Board of Health.

FAIRBANKS, W. (R) 161 Main. 8 to 10 a. m., 2 to 4 and 7 to 8 p. m. Bellevue, 1891. Mem. Conn., N. L. Co., and Norwich City Med. Socs.

FARNSWORTH, P. B. (R) 341 Main. Diploma Conn. Med. Soc., 1877.

Faunce, C. I. Miss 75 Williams.

Fuller, J. B. (R) 321 Main. Castleton Med. Col., 1834.

HARRIMAN, P. H. (R) 29 Broadway. 1 to 3 and 7 to 9 p. m. Tel. Uni. N. Y., 1884. A. M., Holy Cross, 1884. Mem. Conn., N. L. Co., and Norwich City Med. Socs.

HARRIS, G. R. (R) 142 Main. P. and S., N. Y., 1885.

HARRIS, O. F. (R) 142 Main. P. and S., N. Y., 1866.

Kinney, E. C. (R) 28 Washington. N. Y. Med. Col., 1858.

LA PIERRE, J. (R) 220 Central Ave. Bellevue, 1871.

LINNELL, E. H. (H) 61 Broadway. N. Y. Homœop. Med. Col., 1876.

Linnell, J. E. (H) 61 Broadway. Dart., 1844.

PADDOCK, L. S. (R) 198 Main. N. Y. Med Col., 1855.

PECK, ANTHONY (R) 4 Sachem Terrace. 8 to 9 a. m., 1 to 2, 6.30 to 7.30 p. m. Tel. Uni. N. Y., 1875. A. B., Hamilton, 1872. Mem. Conn., N. L. Co., and Norwich City Med. Socs.

PERKINS, C. H. (R) 257 Main. P. and S., N. Y., 1891.

PERKINS, W. S. C. (R) 50 Broad. 2 to 4, 7 to 9 p. m. Tel. P. and S., N. Y., 1860. Mem. Conn., N. L. Co., and Norwich Med. Socs.

SHAHAN, D. J. (R) 51 Broadway. 1 to 4, 7 to 9 p. m. Tel. Uni. Vt., 1885. A. M., Niagara Uni., 1882.

SMITH, N. P. (R) 322 Main. P. and S., N. Y., 1882.

STARK, CLINTON E. (H) 31 Broadway. 8 to 9.30 a. m., 2 to 4, 7 to 8 p. m. Tel. N. Y. Homœop. Med. Col., 1878. Mem. Amer. Inst. Homœop. Pres. Conn. Homœop. Med. Soc.

TILLINGHAST, F. A. (R) 330 Main. Uni. Vt., 1867.

WITTER, W. (R) 196 Central Ave. Yale, 1865.

OXFORD, New Haven, 1,150.

BARNES, L. (R) Uni. Buffalo, 1851.

LOUNSBURY, J. (R) Yale, 1837.

PLAINVILLE, Hartford, 1,975.

Buell, V. (R) Long Island, 1871.

BULL, J. N. (R) P. and S., N. Y., 1878.
MOODY, C. W. (H) N. Y. Homœop., 1884.
WRIGHT, T. G. (R) Uni. N. Y., 1865.

PORTLAND, Middlesex, 4,200.

Gardner, J. L. (R) Uni. Vt., 1881.
GRISWOLD, R. W. (R) Uni. N. Y., 1875.
LINQUIST, C. F. (R) Yale, 1882.
PORTER, F. E. (R) P. and S., N. Y., 1887.
SEARS, C. A. (R) Uni. N. Y., 1862.

PUTNAM, Windham, 6,000.

BOURRET, LOUIS G. (R) Tel. Victoria, 1876.
KENT, J. B. (R) 9 to 10 a. m., 2 to 4, 7 to 8 p. m. Harv., 1869. Mem. Amer. Med Asso., Conn. Med. and Windham Co. Med. Soc. Mem. U. S. Pension Ex. Bd.
LA RUE, OMER (R) 8 to 9 a. m., 12 to 2, 6 to 8 p. m. Tel. Victoria, 1872. Mem. Conn. Med. and Windham Co. Med. Socs.
MORRELL, FREDERICK A. (R) 8 to 9 a. m., 1 to 2, 7 to 8 p. m. Tel. Long Island Col. Hosp., 1885. Mem. Conn. Med. and Windham Co. Med. Socs. Town Phys.
Russell, J. J. (H) N. Y. Homœop. Med. Col., 1887.
SHERMAN, HENRY ARTHUR (R) 8.30 to 10 a. m., 1.30 to 3.30, 7 to 9 p. m. Jeff., 1888. Mem. Conn. Med. and Windham Co. Med. Socs.

ROCKVILLE, Tolland, 6,200.

DICKINSON, F. L. (R) Yale, 1840.
FLINT, E. P. (R) 19 Union. 8 to 10 a. m., 1 to 4, 7 to 9 p. m. Tel. Yale, 1879. Mem. Conn., Tolland Co., and Yale Med. Socs.
GILNACK, F. (R) P. and S., New York, 1867.
LEONARD, E. K. (R) Yale, 1866.
RISLEY, S. G. (R) University New York, 1846.
ROCKWELL, THOS. F. (R) 5 Exchange Blk. 8 to 10 a. m., 2 to 4, 7 to 9 p. m. Uni. N. Y., 1881. Mem Conn. and Tolland Co. Med. Asso. State Med. Ex. Surg. 1st Conn. Regt.
Walsh, F. W. (R) P. and S., Baltimore, 1884.

SEYMOUR, New Haven, 2,400.

Cooper, L. E. (R) Yale, 1886.
HUNGERFORD, ROBERT P. and S., N. Y., 1885.
KENDALL, JOSHUA Yale, 1832.
NORTHROP, H. L. (H) Hahn., Phila., 1889.
Stoddard, Thomas (R) Yale, 1836.

SHARON, Litchfield, 550.

BASSETT, C. W. (R) Uni. N. Y., 1882.
Deming, Ralph (R) Yale, 1857.
SHEARS, CHARLES H. (R) Uni. Vt., 1859.

SIMSBURY, Hartford, 1,850.

EBERG, ARNOLD (R) Dart., 1880.

SOMERS, Tolland, 350.

HOUGHTON, S. W. (R) Bellevue, 1879.

SOUTH BRITAIN, New Haven, 150.

MILLER, WM. S. (R) Yale, 1879.

SOUTHBURY, New Haven, 250.

BURRITT, ANTHONY B. (R) Yale, 1832.
COOLEY, MYRON L. Uni. Buffalo, 1886.
RANKIN, CHARLES G. (R) Chicago Med. Col., 1886.

SOUTH COVENTRY, Tolland, 1,200.

Dean, Henry S. (R) Jefferson, 1852.
FLINT, ELI P. (R) Yale, 1879.

SOUTHINGTON, Hartford, 5,420.

FISKE, ISAAC P. (R) Uni. N. Y., 1875.
OSBORNE, JAMES H. (H) N. Y. Homœop., 1867.
STEADMAN, WM. G. (R) Bellevue, 1874.

SOUTH MANCHESTER, Hartford, 3,500.

PARKER, JULIAN H. (R) Yale, 1867.
TINKER, WM. R. (R) Uni. N. Y., 1880.
Vail, Egbert J. (R) N. Y. Med. Col., 1854.

SOUTH NORWALK, Fairfield, 3,800.

BENEDICT, G. W. (R) P. and S., N. Y., 1878.
BOHANNON, CHARLES G. (R) Uni. N. Y., 1878.
Burke, Wm. C., Jr. (R) Long Island, 1875.
CLARK, ARTHUR N. (R) P. and S., N. Y., 1883.
PARDEE, E. V. D. (H) N. Y. Homœop., 1875.
PARDEE, MOSES B. (R) Albany, 1855.

SOUTHPORT, Fairfield, 1,000.

MAY, JACOB (R) Rush, 1876.
OSBORNE, CURTIS H. (R) Yale, 1877.

STAFFORD, Tolland, 2,000.

HOLDING, GEORGE W. Albany, 1884.

STAFFORD SPRINGS, Tolland, 2,100.

Clark, S. Woodruff (R) Med. Chir., Phila., 1889.
NEWTON, CYRUS B. (R) Yale, 1856.
SMITH, FRANK L. (R) Uni. N. Y., 1875.
WATTS, PLINY R. (H) N. Y. Homœop., 1887.

STAMFORD, Fairfield, 11,300.

Ayres, Chauncey (H)
BIRCH, GEORGE W. (R) Yale, 1858.
BOHANNAN, R. L. (R) Uni. N. Y., 1874.
Cockcoft, Wm. (R) P. and S. N. Y., 1838.
Darby, C. S. (R) Charleston, S. C., 1860.
Geib, Henry P. (R) Bellevue, 1869.
HUNGERFORD, HENRY (R) P. and S., N. Y., 1880.

HURLBUTT, A. M. (R) P. and S., N. Y., 1879.
PHILIP, ROSA G. (R) Woman's Col., N. Y., 1875.
PHILLIPS, ALFRED N. P. and S., N. Y., 1882.
Pierson, Samuel (R) P. and S., N. Y., 1881.
Rogers, Francis J. (R) Uni. Penn., 1873.
ROWELL, CHARLES E. (H) N. Y. Homœop., 1875.
ROWELL, EDWARD E. (H) N. Y. Homœop., 1877.
VAN VLEET, PETER P. (R) Bellevue, 1869.

STONINGTON, New London, 1,800.

Brayton, Charles E. (R) P. and S., 1873.
COATES, E. FRANK (R) Yale, 1843.
MAINE, C. O. (R) Dart., 1871.
STANTON, GEORGE D. (R) Bellevue, 1865.

STRATFORD, Fairfield, 4,251.

Cogswell, Wm. B. (R) Bellevue, 1881.
Collard, G. W. (H) Hahn., Chicago, 1880.
LEWIS, GEORGE F., Jr. (R) Yale, 1884.
MOONEY, EDWARD D. (R) P. and S., N. Y., 1871.

SUFFIELD, Hartford, 3,225.

Mason, J. K. (R) Harv., 1861.
NEWTON, M. T. Yale, 1851.

TAFTVILLE, New London.

Pratte, L. I. (R) Victoria, 1879.
THOMPSON, GEORGE (R) 1 to 2, 7 to 8 p. m. Tel. Bowd., 1889. Mem. Conn., N. L. Co., and Norwich City Med. Socs.

TARIFFVILLE, Hartford, 450.

Gidman, B. C. (H) Hahn., Chicago, 1881.
Pettibone, C. F. (R) Jefferson, 1889.
Wooster, C. M. (R) Uni. N. Y., 1879.

TERRYVILLE, Litchfield, 780.

Swett, Wm. P. (R) Uni. Vt., 1876.

THOMASTON, Litchfield, 3,330.

FERGUSON, G. D. (R) Uni. N. Y., 1879.
GOODWIN, R. S. (R) P. and S., N. Y., 1866.
HASSARD, R. G. (R) Yale, 1862.
Pease, B. W. (R) Bellevue, 1876.
SMITH, C. F. (H) N. Y. Homœop. Med. Col., 1884.
ST. JOHN, T. (H) N. Y. Homœop. Med. Col., 1881.

THOMPSON, Windham, 250.

Holbrook, Lowell, (R) Uni. N. Y., 1849.

THOMPSONVILLE, Hartford, 3,800.

Darling, J. H. (H) Castleton, 1859.
Doherty, James J. S. (R) Uni. N. Y., 1874.
Dunne, Alexander J. (R) P. and S., Balt., 1884.
Finch, George T. (R) Bellevue, 1877.

Parsons, Edward F. (R) P. and S., N. Y., 1858.
Sword, George P. (H) N. Y. Homœop., 1889.
Varno, Henry G. (R) P. and S., Balt., 1882.

TORRINGTON, Litchfield, 4,300.

Fleming, W. J. (R) 95 Main. Albany Med. Col., 1891.
HANCHETT, THACHER S. (R) 70 Main. 8 a. m., 12 to 2, 7 to 8 p. m. Bellevue, 1864. Mem. Conn. and Litchfield Co. Med. Socs. Mem. Bd. Health and State Med. Ex.
Hill, A. J.
HODGE, T. S. (E) 27 E. Main. Till 9 a. m., 12 to 2, and after 6 p. m. Mem. Nat. Ecl. and Conn. Ecl. Med. Assos.
PLATT & PRATT (R) 144 Main.
PLATT, WILLIAM L. (R) 144 Main. 8 to 10 a. m., 7 to 9 p. m. Tel. P. and S., N. Y., 1881. Mem. Conn. and Litchfield Co. Med. Socs.
PRATT, ELIAS (R) 144 Main. 10 to 12 a. m., 2 to 4 p. m. Tel. P. and S., N. Y., 1887. Mem. Conn. and Litchfield Co. Med. Socs.
Pulver, H. J. (H)
St. John, B. (H) 84 E. Main. N. Y. Ecl., 1881.

UNCASVILLE, New London, 350.

BURCHARD, WM. M. (R) Uni. Georgetown, 1866.

UNIONVILLE, Hartford.

EDGERTON, SAMUEL J. (R) Ecl. Med. Inst., Cin., 1884.
HORTON, WM. W. (R) Uni. N. Y., 1878.
KING, EMMET C. (H) N. Y. Homœop., 1880.
RIPLEY, EDWIN M. (E) N. Y. Ecl. Col., 1871.

VERNON, Tolland, 500.

GOODRICH, ALFRED R. (R) Berkshire, 1846.

VERSAILLES, New London.

BROWNE, WM. T. (R) Harv., 1882.

WALLINGFORD, New Haven, 4,700.

ANDREWS, GEORGE (E) Worcester, 1850.
ATWATER, C. H. (R) P. and S., N. Y., 1871.
BANKS, NEHEMIAH (R) Yale, 1844.
DAVIS, HENRY (R) Yale, 1855.
McGAUGHEY, JAMES D. (R) Jefferson, 1870.
Russell, Wm. S. (R) Yale, 1880.

WAREHOUSE POINT, Hartford, 900.

WEED, ALFRED J. (R) P. and S., N. Y., 1878.

WARREN, Litchfield, 650.

DERRICKSON, J. B. (R) Jefferson, 1850.

WASHINGTON, Litchfield, 1,590.

BROWN, ORLANDO (R) Yale, 1851.
Ford, Wm. J. (R) Uni. N. Y., 1884.

WATERBURY, New Haven, 21,000.

AXTELLE, T. L. (R) Bellevue, 1881.
BARBER, W. L. (R) Bellevue, 1873.
BENEDICT, J. M. (R) Uni. N. Y., 1882.
CANNON, F. M. (R) Uni. N. Y., 1867.
CASTLE, F. E. (R) Yale, 1870.
CHAGNON, J. S. (R) 273 S. Main. 8 to 10 a. m., 2 to 4, 7 to 9 p. m. Victoria, 1883. Mem. N. E. French Med. Soc.
CONKEY, CAROLINE R. (R) Woman's Col. N. Y. Infy., 1881.
DONOHUE, M. J. (R) Uni. Penn., 1886.
Dubuc, G. (R) Bishop, 1873.
FABER, GEO. A. (E) 87 Bank. 8 to 9 a. m., 1 to 3, 6.30 to 8.30 p. m. Tel. Bennett, Chi., 1888. Mem. Conn. and Nat. Ecl. Med. Socs.
FROST, C. W. S. (R) 177 Bank. 8 to 10 a. m., 2 to 4, 7 to 9 p. m. Tel. P. and S., New York, 1880. Mem. Conn. Med. Soc. Sec. Waterbury Med. Soc. City Health Officer.
GREGORY, E. P. (H) Hahn., Phila., 1873.
GRIGGS, E. L. (R) Long Island, 1864.
HAMILTON, C. A. (R) Uni. Vt., 1886.
Hayes, J. F. (R) Uni. N. Y., 1879.
HOLMES, W. H. (R) Harv., 1879.
HOLMES, W. C. (R) P. and S., N. Y., 1880.
LaFontaine, C. H. (R) Bishop, 1884.
LOPEZ, R. (R) Harv., 1877.
LUSCOMB, ARTHUR (H) 173 Bank. 8 to 9 a. m., 1 to 3, 6 to 8 p. m. Tel. N. Y. Homœop., 1883.
McFARLAND, D. W. (R) Uni. N. Y., 1885.
McDONALD, E. W. (R) Uni. N. Y., 1871.
Meers, E. S. (R) Yale, 1874.
MUNGER, C. E. (R) P. and S., N. Y., 1883.
MUNN, S. B. (E) Ga. Ecl., 1877.
NEVILLE, J. J. M. (R) P. and S., N. Y., 1876.
North, A. (R) P. and S., N. Y., 1861.
O'HARA, B. A. (R) Bellevue, 1882.
PITKIN, G. L. (R) Uni. N. Y., 1879.
Porter, Amelia (H) Bost. Uni., 1885.
ROBBINS, G. O. (R) Yale, 1879.
RODMAN, C. S. (R) P. and S., N. Y., 1868.
Smith, Anna (R) Woman's Col., N. Y., 1886.
TOWNE, E. A. (H) N. Y. Homœop., 1870.
UPSON, C. R. (R) Long Island, 1870.
WARD, C. A. (E) N. Y. Ecl., 1881.
Werner, J. (R) Würzburg, Ger., 1884.
WILDMAN, H. S. (R) Long Island, 1889.
YEOMANS, C. G. (E) N. Y. Ecl., 1881.

WATERTOWN, Litchfield, 1,897.

DUBOIS, HENRY H. (R) Albany, 1856.
FRENCH, EUGENE C. (R) Uni. Mich., 1882.
MUNGER, EUGENE C.
MUNGER, WALTER S. (R) Yale, 1855.

WESTBROOK, Middlesex, 878.

BLOOMFIELD, T. B. (R) P. and S., N. Y., 1876.

WEST CORNWALL, Litchfield, 200.

SKIFF, FRANCIS S. (R) Uni. N. Y., 1887.

WESTFORD, Windham, 50.

RICHARDSON, WM. (R) Dartmouth, 1884.

WEST HARTFORD, Hartford, 1,829.

HAMILTON, CAROLINE F. (R) Woman's Col., N. Y., 1888.
SMITH, FREDERICK F. (R) Yale, 1882.

WEST HAVEN, New Haven, 1,975.

Barnett, John F. (R) Yale, 1869.
BEVANS, CHARLES A. (R) Medico Chir. Col., Phila., 1887.
JOHNSON, LEVI C. (R) Miami, 1878.
Shepard, Durell (R) Yale, 1864.
WILSON, WM. V. (R) Yale, 1867.

WESTPORT, Fairfield, 3,500.

BOUTON, GEORGE B. (R) Yale, 1856.
DAY, LOREN T. (R) Yale, 1880.
POWERS, FREDERIC (R) P. and S., N. Y., 1870.

WESTVILLE, New Haven, 1,500.

Barker, John W. (R) Yale, 1860.
HUBBELL, SILAS C.
LINES, JARVIS F. (R) Yale, 1862.
SMITH, HEMAN B. (R) Yale, 1876.

WEST WINSTED, Litchfield, 3,500.

BIDWELL, JOHN W. (R) 14 High. Tel. Berkshire Med. Col., 1846. Mem. Conn. and Litchfield Co. Med. Socs. Mem. U. S. Bd. of Pension Ex.
BROWN, G. W. (H) 370 Main. 12 to 2, 7 to 9 p. m. Tel. Me. Ecl. Med. Col., 1882. Mem. Me. Homœop. Med. Soc.
Pratt, E. L. (R) 343 Main.
RICHARDS, W. S. (R) Main. 8 to 10 a. m., 1 to 2, 7 to 9 p. m. Uni. N. Y., 1889.
WELCH, EDWARD H. (R) 386 Main. 7 to 9 a. m., 12 to 2, 6 to 8 p. m. Tel. Yale, 1876. Mem. Amer. Med. Asso., Conn. Med. and Litchfield Co. Med. Socs.

WILLIMANTIC, Windham, 6,700.

CARD, DAVID C. (R) 765 Main. Uni. N. Y., 1849. Mem. R. I. Med. Soc.
CARD, E. D. C. (R) Uni. N. Y., 1881.
Colgrove, C. H. (H) Detroit Homœop. Col., 1872.
DAVID, ADELARD D. (R) 871 Main. 2 to 4, 7.30 to 9 p. m. Dart., 1889. Mem. Conn. Med. and Windham Co. Med. Socs.
FOX, CHARLES JAMES (R) 727 Main. 9 to 10 a. m., 3 to 5, 7 to 8 p. m. Tel. Uni. N. Y., 1876. Mem. Int. Med. Congress, Amer. Med. Asso., Conn. Med. and Windham Co. Med. Socs. U. S. Pension Ex. and State Med. Ex.

GIRARD, CHARLES H. (R) 5 Temple. 8 to 9 a. m., 12 to 3, 7 to 9 p. m. Victoria, 1890. Mem. Conn. and Windham Co. Med. Socs.

Griggs, O. B. (R) University New York, 1847.

HILLS, T. MORTON (R) 17 North. 9 to 10 a. m., 1 to 2 and 7 to 8 p. m. Tel. Yale, 1863. Mem. Amer. Med. Asso., Conn. Med. and Windham Co. Med. Socs. Surg. N. Y. N. E. R. R.

JACOBS, D. D. (R) University New York, 1871.

McGUINNESS, D. C. (R) Windham Hotel.

PARKER, T. R. (R) 808 Main. 9 to 10 a. m., 1 to 2 and 7 to 8 p. m. Tel. Uni. N. Y., 1880. Mem. Conn. Med. and Windham Co. Med. Socs. U. S. Pension Ex. Past Surg. Windham Co.

SMITH, J. J. (R) 13 North. 9 to 10 a. m., 1 to 2 and 7 to 8 p. m. P. and S., Baltimore, 1888. Mem. Conn. and Windham Co. Med. Socs. City Phys.

Weldon, J. (R) University New York, 1883.

WHITE, ROBERT C. (R) 20 North. 8 to 10 a. m., 1 to 3 and 7 to 8 p. m. Tel. Uni. Vt., 1889. Mem. Conn. and Windham Co. Med. Socs.

WILCOX, FREDERICK E. (H) 781 Main. 8 to 9 a. m., 1 to 3 and 7 to 9 p. m. Tel. N. Y. Homœop. Med. Col., 1884. Mem. Amer. Inst., Amer. Gyn. Ass., Conn. and N. Y. Homœop. Med. Socs.

WINSTED, Litchfield, 5,100.

HOWD, S. G. (R) 56½ Main. 7 to 8.30 a. m., 1 to 2 and 6.30 to 8 p. m. Tel. Jefferson Med. Col., 1883.

Hurlburt, W. S. (R) 10 Elm. Univeristy New York, 1880.

WOODBURY, Litchfield, 2,150.

Brown, Francis W. (R) University New York, 1877.

KARRMANN, H. S. (R) University New York, 1876.

KETCHAM, L. Y. (R) University Vt., 1880.

SHOVE, HARMON W. (R) Yale, 1853.

WOODSTOCK, Windham, 2,639.

BOWEN, GEORGE A. (H) University New York, 1862.

GAYLORD, E. E. (R) Yale, 1878.

LOWE, HENRY R. (R) Dartmouth, 1883.

WOODSTOCK VALLEY, Windham, 150.

LEONARD, A. S. (R) P. and S., N. Y., 1866.

DENTISTS.

A List of Massachusetts Dentists arranged alphabetically by Post-Offices.

ABINGTON.

RING, S. E. Savings Bk. Bldg. Mass. Dent. Soc.

ADAMS.

Smith, H. A.
WILDER, F. I. 21 Centre. Mem. Ct. Val. Dent. Soc.

AMESBURY.

BLAKE, J. EDGAR. Turner's Blk. Phila. Dent. Col., 1881. Mem. Amer. and N. E., and Mass. and N. H. Dent. Socs.
BROWN, ARTHUR T. 63 Main.
PEASE & ROBINSON. 4 Market.
PEASE, OLIVER. 4 Market. Bost. Dent. Col., 1891.
ROBINSON, J. D. 4 Market.
PERRY, F. A. Bahan Blk.

ANDOVER.

GILBERT, CHAS. H. Bank Blk.

ASHLAND.

DIXON, E. J. Greenwood Blk.

ATHOL.

Smith, C. E., D. D. S.
SMITH, H. C.
TOLMAN, L. F.

ATTLEBORO.

ELLIOT, W. L. 9 Park.
FITZ, GEO. B.

BEVERLY.

DAVENPORT, MELVIN E. Bost. Dent. Col., 1889. Mass. Dent. Soc. and Bost. Dent. Col. Al.
Dudley
HOOD, CLARENCE O. Bost. Dent. Col., 1884. Mass. and N. E. Dent. Socs.
SWASEY, O. F. Masonic Blk. 2 to 6 p. m.

BOSTON.

Adams, H. W. 780 Dudley.
Adams, S. R. 3 Hamilton Pl.
AINSWORTH, GEO. C. The Guilford, 220 Clarendon. Bost. Dent. Col., 1875. Amer. Acad. of Dent. Science. Mass. Dent. Soc. Treas. Bost. Dent. Al. Asso.
ALLEN, WM. Y. 2 Commonwealth Ave. Uni. of Penn., 1885. Mem. Amer. Acad. of Dent. Science and Mass. Dent. Soc.
Angier, E. R. 715 Washington.
Arnold, W. H. 170 Hanover.
Bacon, H. W. 3 Hamilton Pl.
BAILEY, J. W. Hotel Pelham. Bost. Dent. Col., 1890. Asst. Dem. in Mech. Dent. Bost. Dent. Col.
Baker, G. T. 149A Tremont.
BAKER, HENRY A. The Guilford, 220 Clarendon. Bost. Dent. Col., 1879. Mem. Amer. Acad. of Dent. Science, Mass. Dent. Soc., and N. E. Dent. Soc. Hon. Mem. N. H. and Vt. State Dent. Socs.
BALL, JOSIAH W. 160 Newbury. Bost. Dent. Col., 1870. Mem. Mass. and N. E. Dent. Socs.
BALL, WILLARD D. 674½ Tremont cor. W. Newton.
BANFIELD, F. E. 283 Dartmouth. Harv., 1879. Instr. Operative Dent. Harv. Mem. Amer. Acad. of Dent. Science and Mass. Dent. Soc.
Barnay, C. L. 7 Irvington.
Bartlett, C. S. 172 Commonwealth Ave.
BARTLETT, JAMES W. 2 Commonwealth Ave. M. D., Harv., 1861.
Bartlett, John B. 288 Boylston.
BARTLETT, SIDNEY R. 2 Commonwealth Ave. Harv., 1890.
BASTON, FREDERICK S. 207 Shawmut Ave. Fri. and Sat.
Beaman & Child. 50 School.
BELL, JOHN 175 Tremont.
BELLIVEAU, S. 41 Tremont, Rooms 7, 8, and 9.

STOWE & EDDY,

Boston Dental Laboratory,

171 TREMONT ST., COR. MASON ST., BOSTON, MASS.

The only establishment in New England devoted exclusively to Plate Work of all kinds for the profession in Rubber, Celluloid and Metals.

The B. D. L. Gold Caps and Crowns are made to order expressly for each case, and are the most satisfactory of any in the market.

Bridge work a specialty.

Send for circular and price list.

BELYEA, F. S. 28 Blagden. Bost. Dent. Col., 1891. Mem. N. E. Dent. Asso.

BIGELOW, L. F. 3 Park. Harv., 1886.

Bills, C. A. 227 Tremont.

BOARDMAN, WALDO E. 184 Boylston. Harv., 1886. Instr. Oper. Dent. Harv. Rec. Sec. Harv. Odonto. Soc. Mem. Ex. Com. Mass. Dent. Soc.

Bouve, A. G. 12 West.

Bowthorpe, S. T. 55 Florence, Ros.

BOYNTON, F. A. 62 Trinity Terrace. Bost. Dent. Col., 1886.

Brackett, E. F. 206 Tremont.

BRADBURY, EDWIN P. 196 Marlboro'. Harv., 1872.

BRANDE & SOULE. 150 Tremont.

BRANDE, M. E. 150 Tremont. 8 a. m. to 6 p. m.

BRANIGAN, E. W. 2 Park Sq. Bost. Dent. Col., 1883. Prof. of Clin. Dent. Bost. Dent. Col.

BREED, L. S. 149A Tremont. Bost. Dent. Col., 1889. Mem. Mass. and N. E. Dent. Socs. Clin. Instr. in Dent. Bost. Dent. Col.

BREWSTER, LEONARD E. 122 Boylston. Bost. Dent. Col., 1889.

BRIGHAM, D. T. 43 West. 9.30 a. m. to 4 p. m.

BROUILLET, G. A. 571 Columbus Ave. Harv., 1891. Instructor in Operative Dent. Harv.

BROWN, ALPHEUS R. 201 Clarendon. Bost. Dent. Col., 1890. Asst. Instr. Bost. Dent. Col. Mem. Mass. and Amer. Protective Dent. Socs.

BROWN, E. M. 168 Tremont. Bost. Dent. Col., 1885. Clin. Instr. in Dent. Bost. Uni. Sch. of Med.

BROWN, J. A. 11 Hamilton Pl.

Browne, F. H. Berkeley cor. Boylston.

BUCKLEY, MELVILLE B. 3 Hamilton Pl. Bost. Dent. Col., 1889. Dem. in charge Mech. Dept. Bost. Dent. Col. Mem. Mass. and N. E. Dent. Socs.

BULGER, A. J. 310 Meridian. Bost. Dent. Col., 1887. Mem. Mass. Dent. Soc. and Bost. Dent. Col. Al.

Burtchaell, P. E. Exeter Chambers.

CHANDLER, J. B. 172 Commonwealth Ave. Bost. Dent. Col., 1891.

CHANDLER, THOS. H. 161 Newbury. Depts. Harv., A. B., 1848. A. M., 1851. LL. B., 1853. D. M. D., 1872. Prof. Mech. Dent. and Dean of Faculty Harv. Dent. Sch. Mem. Mass. Dent., Amer. Acad. Dent. Sci., Bost. Soc. Dent. Imp., and N. E. Dent. Soc., etc.

Childs, J. 19 Winter.

CLAPP, DWIGHT M. 62 Trinity Terrace. Harv., 1882. Lect. Operative Dent. Harv.

CLARK, G.

Clark, W. D. 62 Boylston.

Clifford, H. M. 198 Main.

Clock, F. H. 130 Dartmouth.

Codman, J. T. & B. H. 347 Columbus Ave.

COGGINS, EDWARD. 120 Tremont, Rm. 20.
COLE, A. E. 120 Tremont, Rm. 20.
COLGAN, A. J. 2 Park Sq. Harv., 1880.
COLLINS, H. J. D. D. S. 1783 Washington. Mem. N. E. Dent. Soc.
COLTON DENTAL ASSO. 3½ Beacon.
COOKE, FRED. A. 164 Newbury. Bost. Dent. Col., 1879. Mem. Mass. Dent. Soc.
COOKE, WM. P. 330 Dartmouth. Harv., 1881. Lect. Oper. Dent. Harv. Mem. Mass. and N. E. Dent. Socs. and Amer. Acad. of Dent. Sci. Ex-Pres. Harv. Odonto. Soc. and Harv. Dent. Sch. Asso.
CORKEN, CHAS. H. 41 Tremont. Harv., 1873.
CURRIER, EDWARD M. 153 Tremont. Harv., 1885. M. D., Heidelberg, Ger., 1881.
Currier, W. J. 287 Chester Pk.
Curtice, W. E. 2 Park Sq.
DALY, JAMES H. 122 Boylston. Bost. Dent. Col., 1880. Prof. Oper. Dent. Bost. Dent. Col. Mem. Mass. and N. E. Dent. Socs.
DALY, J. M. 29 Hollis. Bost. Dent. Col. Mem. Bd. of Trustees Bost. Dent. Col.
DALY, M. O. 29 Hollis.
DAVIS, EDWIN E. Hotel Pelham. Mon., Wed., and Friday only. Bost. Dent. Col., 1883.
Dearborn, C. E. Hotel Berkeley.
Dennett, G. A. 62 Boylston.
Dennett, H. E. 20 Beacon.
DICKINSON, J. D. 164 Newbury.
DILLINGHAM, GEO. E. 943 Washington.
DOWSLEY, JOHN F. 175 Tremont, Mon., Tues., and Wed.; Natick, Mass., Thurs., Fri., and Sat. Baltimore Col. of Dent. Surg., 1884. Mem. Mass. Board of Registration in Dent. Mem. N. E., Mass., and Conn. Valley Dent. Socs.
DOWSLEY, THOMAS M. 62 Boylston cor. Tremont.
Draper, H. S. 175 Tremont.
Duddy, W. H. 122 Boylston.
DUTTON, L. B. 124 Warren, Rox. Mem. Mass. and N. E. Dent. Socs.
EAMES, G. F. 2 Commonwealth Ave. Phila. Dent. Col., 1877. Prof. of Path. and Therap. Bost. Dent. Col. Pres. Mass. Dent. Soc.
Eddy, I. P. 214 Columbus Ave.
EDWARDS, WEBSTER P. 149A Tremont. 10 a. m. to 4 p. m. Bost. Dent. Col, 1883.
EMERSON, GEO. F. Pierce Bldg., Copley Sq.
EMERSON, J. W. Rockville Park, Boston Highlands. Bost. Dent. Col., 1891.
Emery, A. T. 1 Mt. Vernon.
Ensworth, C. R.
Farley, J. P. 1435 Washington.
Fenderson, L. B. 192 Dartmouth.

Fenton, M. J. 60 Chambers.
FERRY, EDMUND J. 98 Berkeley. Bost. Dent. Col., 1891.
FILLEBROWN, T. 264 Boylston. Harv., 1869.
FISHER, A. H. 124 Warren, Rox. Harv., 1891.
FOGG, R. M. 2 Park Sq. With Dr. H. K. Shatswell.
FORBES, JOHN W. 67 Warren. Student F. J. Macfarlane's.
FOSS & ROBY. 132 Court.
FOSS, L. T. 132 Court.
Foster, E. W. 2 Commonwealth Ave.
FOWLER, L. W. 7 Tremont Row. Bost. Dent. Col., 1884.
Frazer, A. 43 Warren Ave.
FREEMAN, F. F. 674½ Tremont.
FRENCH, A. 1139 Washington. 9 a. m. to 6 p. m., Sun. 12 to 4 p. m.
Gage, F. F. 3 Pemberton Sq.
GAGE, H. H. Gordon Blk., J. P. Bost. Dent. Col., 1880. Mass. Dent. Soc.
GALLUP, JENNIE H. 3 Concord Sq. Bost. Dent. Col., 1891.
Garland, K. A. 361 W. Broadway.
GAY, W. F. 984 Tremont. Afternoon only. Harv., 1889. Mem. Mass. Dent., Harv. Odonto., and Harv. Dent. Sch. Dent. Socs. Asst. Dem. Harv.
Gaylord, E. D. Hotel Pelham.
GIBLIN, THOMAS J. 491 E. Broadway. Harv., 1885. Mass. Dent. and Harv. Odonto. Socs.
GILBERT, W. H. 699 Washington. With Millard Dent. Asso.
GILLANDER, GEO. H. 6 Harv. Ave., Allston. Bost. Dent. Col., 1889.
Gilman, C. L. 160 Boylston.
GILSON, A. H. 7 Temple Pl. Bost. Dent. Col., 1882. Microscopist and Librarian N. E. Dent. Soc. Mem. Mass. and Bost. Dent. Al. Socs. Hon. Mem. Ga. State Dent. Soc.
Goddard, C. W. 120 Tremont.
GORDON, A. BRENTON. 1682 Washington cor. Worcester Sq.
GRANT, GEO. F. 108 Charles. Harv., 1870. Mem. Amer. Acad. Dent. Sci. and Harv. Odonto. Soc.
Hahn, S. G. 32 Central Sq.
HALL, G. O. 140 Court, near Revere House.
HAMM, EDWARD. 159 Newbury. Balt. Col. of Dent. Surg., 1891.
Hamilton, H. F. 125 Marlboro'.
HARDING, HORACE. 75 Main. Bost. Dent. Col., 1873.
Harriman, G. B. 4 Park. Bost. Dent. Col., 1870.
Harrington, D. G. 149A Tremont.
Harris, E. N. 248 Boylston.
HAWES, NATHANIEL W. 159 Newbury. Harv., 1879. Mem. Amer. Acad. of Dent. Sci.
Haynes, W. A. 120 Tremont.
HEMENWAY, F. M. 147 Mt. Pleasant Ave. Bost. Dent. Col., 1888. Mem. Mass. Dent. Soc. Clin. Instr. Bost. Dent. Col.
Henderson, J. B. 29½ Tremont.
Hendrick, W. L. 19 Temple Pl.
HICHBORN, H. G. 184 Boylston. N. Y. Col. of Dent., 1884. M. D., Uni. of N. Y., 1886. Mem. Mass. Dent. Soc.

Hill, A. S. 13 Tremont Row.
HOADLEY, T. A. 248 Boylston. Bost. Dent. Col., 1891.
HODGDON, C. W. 169 Court.
Holden, G. M. 344 Boylston.
HOLLAND, A. J. 1059½ Washington. 8 a. m. to 9 p. m.; open Sunday.
HOPKINS, E. E. 85 Newbury. Harv., 1882. Instr. crown and bridge work Harv. Dent. Sch. Mem. Amer. Acad. of Dent. Sci. and Mass. Dent. Soc.
HOPKINS, FREDERICK S. 161 Newbury. Harv., 1889. Mem. Harv. Odonto. Soc.
HOPKINS, S. A. 235 Marlboro'. N. N. Col. of Dent., 1883. M. D., Col. P. and S., N. Y., 1880.
Horn, F. N. 285 Tremont.
Hosmer, T. B. 88 Boylston.
HOUSE, ELMER E. 399 Dorchester. Bost. Dent. Col., 1884.
HOUSTON, WM. P. 1016 Tremont. Bost. Dent. Col., 1889.
HOVESTADT, JULIUS F. 4 Park. Sq. and 85 Chestnut Ave. Dent. Surg. N. End Dent. Dispy.
HOWARD, A. WILLARD. 137 Warren Ave. Bost. Dent. Col., 1883.
HOWE, L. N. 178 Springfield. Harv., 1884.
HOWLAND, A. W. 376 Boylston. 8 to 1 p. m. Bost. Dent. Col., 1874. Pres. Al. Asso. Bost. Dent. Col. Mem. Mass. Dent. Soc.
Humphrey, James. 313 East Concord.
Jones, A. C. 17 Tremont.
Keach, C. H. 49 Cambridge, Charlestown.
KEEP, C. M. 235 Marlboro'. Harv., 1890. M. D., Harv., 1888. Mem. Harv. Odonto. Soc.
Kendall, W. G. 62 Boylston.
Kingman, G. M. 120 Tremont.
LAWRIE, PETER. 6 Sever.
Leach, D. W. Hoffman House.
LEACH, ELBRIDGE C. 422 Columbus Ave. Harv., 1876. Mem. Mass. Dent. Soc.
LEACH, E. G. 422 Columbus Ave. Penn. Col. of Dent. Surg., 1867. Mem. Mass. Dent. Soc.
LEAVITT, W. P. 9 Hamilton Pl. Bost. Dent. Col., 1870. Trustee Bost. Dent. Col.
LEE, GEO. A. 208 Dartmouth. Bost. Dent. Col., 1899.
LESEUR & BAILEY. Hotel Pelham.
LESURE, W. A. 389 Cambridge, Alls. Bost. Dent. Col., 1891.
Leonard, B. G. H. 29½ Tremont.
Libby, H. 19 Chester Sq.
Locke, F. A. 62 Boylston.
Loveland, F. A. 2283 Washington.
LOVELAND, T. O. 196 Marlboro'. Harv., 1870.
LUCE, Z. R. 730 Dudley. Bost. Dent. Col., 1886.
LYNDE, F. H. 10 Franklin, Allston. Bost. Dent. Col., 1889. Mem. N. E. Dent. Soc.
LYONS, FREDERICK W. 103 Broadway. Bost. Dent. Col., 1891. Al. Asso. Bost. Dent. Col.

MACDONALD, W. L. 149A Tremont. Harv. Sch. of Med., 1865. Mem. Mass. and N. E. Dent. Socs. and Mass. Med. Soc.
MACFARLANE, F. J. 67 Warren, Rox. Bost. Dent. Col., 1883. Mem. Mass. Dent. Soc.
MANKER, L. A. 1654 Washington. 9 a. m. to 6 p. m. and evening.
MARSHALL, F. L. Hotel Pelham, 34 Boylston.
MASON, J. S. 196 Marlboro'. Harv., 1880.
MAYO, FREDERICK M. 378 Tremont. Harv., 1885.
MAYO, U. K. 378 Tremont.
McCOLLUM, F. G. 526 Tremont.
McConnell, C. W. 170 Tremont.
McDonald C. F. 663 Tremont.
McDougall, S. J. 264 Boylston.
McGOVERN, E. J. 1191 Washington, L. M. Dor. Bost. Dent. Col., 1886.
McGOVERN, JOSEPH T. 1191 Washington. L. M. Dor. Bost. Dent. Col., 1891.
McKAY, G. R. 3 Hamilton Pl. Phila. Dent. Col., 1888.
MEAD, W. F. 1244 Washington. M. D., Dartmouth, 1883.
Merrill, F. A. 1 Mount Vernon.
METHOT, E. 120 Tremont. Harv. one term, 1872. Mem. Mass. Dent. Soc.
MILLARD, S. L. 699 Washington.
Millen, W. A. 22 Tremont Row.
MIRANDA, I. R. 687 Shawmut Ave. 8 a. m. to 8 p. m., Sun. till 1 p. m.
Moriarty, J. A. 51 Meridian.
MORIARTY, P. W. Field's Corner, Dor. Harv., 1889. Dem. Mech. Dent. Harv. Dent. Sch. Mem. Harv. Odonto. Soc. and Harv. Dent. Sch. Asso.
Morse, L. M. 154 Boylston.
Mulloy, J. J. 314 Meridian.
Munroe, C. M. 122 Boylston.
MURRAY, E. ERNEST. 224 Tremont. Balt. Col. of Dent. Surg., 1889.
Nelson, E. M. 149A Tremont.
NILES, EDWARD S. 561 Boylston. Harv., 1879.
Nute, V. D. 25 Tremont.
O'CONNOR, M. J. 491 E. Broadway. Bost. Dent. Col., 1888.
O'DONNELL, THOMAS. 67 Charles. Bost. Dent. Col., 1884.
OLDHAM, A. J. 2 Commonwealth Ave. Harv., 1890.
OSGOOD, ARTHUR H. 25 Tremont. Harv., 1889.
OSGOOD, CHAS. H. 2 Park Sq. Bost. Dent. Col., 1875. Sec. Board of Trustees Bost. Dent. Col. Mem. Mass., Amer., and N. E. Dent. Socs.
OSGOOD, H. D. & SON. 25 Tremont.
OSGOOD, J. M. 37 Tremont.
PAGE, EDWARD. 3 Dexter Row, Charlestown. Harv., 1869. Treas. Mass. Dent. Soc. Sec. and Treas. Bost. Soc. for Dent. Imp.
Page, W. E. 11 Studio Bldg.

PALMER, E. J. 376 Dudley, Rox. Bost. Dent. Col., 1890.
PARKER, A. H. 308 Boylston. 8 a. m. to 4 p. m.
Parker, D. S. 19 Tremont Row.
PARKER, H. H. 3½ Beacon.
PARKER, LEVI. 3½ Beacon. Bost. Dent. Col., 1872.
Parker, W. B. 250 Marlboro'. Harv., 1875.
PAUL, JOS. T. 120 Tremont. Harv., 1891.
PAYNE, GEORGE H. 283 Dartmouth. Bost. Dent. Col., 1889. Mem. Amer. Acad. of Dent. Sci.
PEIRCE & HOWE. 178 Springfield.
PEIRCE, G. H. 178 Springfield. Res. Wakefield, Mass. Bost. Dent. Col., 1878.
PERLEY, CHAS. W. 392 Main.
PERRIN, FRANK. 264 Boylston. Harv., 1877. Mem. Harv. Odonto. and Mass. Dent. Socs. and Bost. Sci. Soc.
PIPER, JAMES RUFUS. 18 Huntington Ave. Bost. Dent. Col., 1886. Clin. Instr. Bost. Dent. Col. Mem. Mass. Dent. Soc.
POND, C. G. 88 Boylston. Harv., 1886.
POND, METCALF E. 5 Park. Bost. Dent. Col., 1874.
Pond, V. C. 344 Boylston.
Potter, W. H. 243 Warren, Rox.
POWERS, J. B. 3½ Beacon. Baltimore Col. of Dent. Surg., 1887.
Pray, J. E. S. 170 Tremont.
PRAY, M. W. 170 Tremont cor. Mason.
PRAY, M. WILLIAM. 170 Tremont. Bost. Dent. Col., 1890.
Preston, A. F. 5 Newbury.
PROVAN, H. F. 515 E. Broadway.
PROVAN, W. S. 515 E. Broadway.
Purdy, F. W. 484 Tremont.
QUINN, J. E. 1443 Washington. Bost. Dent. Col., 1881. Mem. Mass. Dent. Soc.
Rand, M. K. 5 Tremont Pl.
REED, GUILFORD S. 74 Huntington Ave.
REILLY, JAMES A. 62 Boylston. Harv., 1881. Pres. Harv. Dent. Sch. Asso. Mem. Mass. Dent. and Harv. Odonto. Socs.
REYNOLDS, ANNIE FELTON. 2 Commonwealth Ave. Bost. Dent. Col., 1890. Mem. Mass. and N. E. Dent. Socs.
Reynolds, W. A. 180 Tremont.
Rice, W. 359 W. Chester Park.
ROBERTS, HARRY R. 2 Commonwealth Ave. Bost. Dent. Col., 1889.
ROBIE, S. S. Pierce Bldg., Copley Sq. Baltimore Col. of Dent. Surg., 1883. Mem. Mass. Dent Soc.
Robinson, F. M. 23 Blagden.
ROBY, F. F. 132 Court. Bost. Dent. Col., 1878.
Rogers, E. T. 1745 Washington,
ROLFE, EDWARD. 2 Commonwealth Ave. Harv., 1890. Mem. Harv. Odonto. Soc.
Roussel, E. A. 30 Causeway.
Russell, H. F. 169 Tremont.

RYAN, J. J. 73 Warren. Phila. Dent. Col., 1884.
SALLES, FREDERICK M. 246 Adams, Dor., Field's Corner.
SALMON, I. A. 149A Tremont. Penna. Col. of Dent. Surg., 1867.
Sanborn, W. A. 1028 Dorchester Ave.
SARGENT, R. C. 11 Tremont Temple.
SAVILLE, N. E. 169 Tremont.
Sawyer, J. W. 169 Tremont.
Sawyer, W. R. 643 Warren.
SCOTT, J. STEPHEN. 709 Centre, J. P. Bost. Dent. Col., 1891. Mem. Mass. Dent. Soc.
SHATSWELL, H. K. 2 Park Sq. Bost. Dent. Col.
SHEPARD, L. D. 330 Dartmouth. Baltimore Col. of Dent. Surg., 1861. Hon. Harv. D. M. D., 1879. A. B., Amherst. Mem. Mass. and N. E., and Conn. Valley and Amer., and N. Y. Odon. Dent. Socs., etc. Pres. Mass. Bd. of Reg. in Dentistry. Late Prof. Oper. Dent. Harv. Pres. Nat. Asso. of Dent. Examiners.
SHEPHERD, JAMES. D. M. D. 3 Park. Harv. Dent. Col., 1885. Mem. Havr. Odon. Soc. and Mass. Dent. Soc.
SHUEBRUK, RICHARD. Hoffman House, 212 Columbus Ave. N. Y. Col. Dent., 1882.
SIMSON, J. K. 249 Tremont. Bost. Dent. Col., 1881.
SLEEPER, B. F. 175 Tremont. Phila. Dent. Col., 1882.
Smith, C. H. 147 Main.
SMITH, EUGENE H. 283 Dartmouth. Harv., 1874. Instr. in Orthodontia, Harv. Mem. Amer. Acad. of Dent. Science, Amer. Dent. Soc., N. Y. Odon. Soc., and Mass. Dent. Soc., etc.
Smith, O. F. 150A Tremont.
Smith, W. F. 160 Boylston.
SOLOMON, JAS. M. Dental parlors, 75 Court.
SOULE, W. D. 150 Tremont. 8 a. m. to 6 p. m.
SOUTHWELL, R. W. 1 Dexter Row.
STANTON, J. E. 414 Boylston. M. D., Bellevue, 1880. D. M. D., Harv., 1884. Prof. Oral Anat. and Phys. and Bacteriology Harv. Dent. Sch. Pres. Harv. Odon. Soc.
Starbuck, W. C. 630 Centre.
Starbuck, W. J. 180 Hanover.
STEDMAN, FRANK E. 149A Tremont. Bost. Dent. Col., 1889.
Stetson, J. T. 5 Park.
STEVENS, EDGAR F. 424 W. Broadway. Harv., 1887. Mass. Dent. Soc. and Harv. Odon. Soc.
STEVENS, S. G. 175 Tremont. Bost. Dent. Col., 1877. Mem. Bd. Trustees Bost. Dent. Col. Ex-Pres. Mass. Dent. Soc. Vice-Pres. N. E. Dent. Asso. Mem. Amer. Acad. of Dent. Science, etc.
STEWART, J. H. 1165 Tremont. Delavan, Wis., 1881.
STODDARD, A. H. 196 Marlboro'. Harv., 1887. Instr. Mech. Dent. Harv. Mem. Harv. Odon. Soc.
STODDARD, BERTRAND. 2 Park Sq. Bost. Dent. Col., 1888.
STOWE & EDDY. 171 Tremont. Mechanical dentists. (See page 325.)
SUGATT, W. P. 165 Tremont.

SWETT, LESLIE M. Woolsey Blk. J. P., Bost. Dent. Col., 1885.
TABER, GEO. A. 230½ Tremont cor. Eliot.
Taft, E. F. Hoffman House.
Taylor, E. M. 573 Tremont.
Taylor, E. S. 23 Tremont.
TAYLOR, FRANK T. 394 W. Broadway. Harv., 1890.
THAYER, S. W. Warren Bldg., Br.
Towne, C. S. 157 Tremont.
Tracy, N. K. 15 Monument Ave.
Tucker, E. G. 92 Charles.
TUTTTLE, C. E. 706 Parker. 2 years' course Harvard. Mem. Mass. Dent. Soc.
UPHAM, HENRY L. 128 Charles. Harv., 1886. Instr. Oper. Dent. Harv. Mem. Harv. Odon. Soc.
UPHAM, R. H. 170 Tremont. Mem. N. E. Dent. Soc.
VEO, CHARLES H. Hotel Pelham. Harv., 1887.
VESPER, CHARLES P. 194 Boylston. Bost. Dent. Col., 1890.
Waining, F. E. 29½ Tremont.
WAITT, JOSEPH E. 422 Columbus Ave. Harv., 1883. Mem. Mass. and Hon. Mem. Vt. Dent. Socs.
WALL, CLARENCE H. 31 Bowdoin. Bost. Dent. Col., 1891. Bost. Dent. Col. Al. Asso.
Walton, M. F. 99 Court.
Waters, G. F. 6 Somerset.
Webber, C. 149A Tremont.
WEBBER, J. H. 110 Tremont, Studio Bldg.
WEEKS, FRANK H. 95 Meridian, E. B.
WELLS, A. L., Jr. 88 Boylston. Bost. Dent. Col., 1882. Dent. Surg. to Lasell Inst.
WENGENROTH, A. 131 Dudley. Bost. Dent. Col., 1890.
WERNER, JULIUS G. W. 172 Commonwealth Ave. Harv., 1876. Mem. Mass. Dent. and Harv. Odon. Socs.
WETHERBEE, I. J. 214 Columbus Ave. Hoffman House. Baltimore Col. of Dent. Surg., 1850. Pres. Bost. Dent. Col. Mem. Mass. Dent. Soc.
White, D. S. 212 Main.
Whitechurch, C. 5 Park.
Whitman, E. F. 109 Warren, Rox.
WHITNEY A. L. 137 Warren Ave. Mon., Wed., and Fri., 9 Taylor, Neponset. Bost. Dent. Col., 1890.
Whitney, W. F. 129 Tremont.
Whittemore, G. F. 50 Bromfield.
WHITTLE, D. A. 3 Hamilton Pl. Bost. Dent. Col., 1883.
WIKSELL, GUSTAVE P. Hotel Pelham, Rm. 3.
WIILIAMS, D. G. 248 Boylston. Bost. Dent. Col., 1872. Mem. Mass. Dent. Soc.
Williams, F. H. 121 Warren Ave.
Williams, J. L. 1 Mt. Vernon.
WILSON, CECIL P. 85 Newbury. Harv., 1871. Ex-Pres. Amer. Acad. of Dent. Sci.
WILSON, E. M. 116 Court. Bost. Dent. Col., 1880.
Wilson, J. D. 1734 Washington.

WOOD, E. D. 98 Pembroke.
Wood, T. W. 344 Boylston.
Woodman, F. A. 170 Tremont.
WOODWARD, MARION L. 142 Chandler. Bost. Dent. Col., 1891. Mem. Mass. and N. E. Dent. Socs.
WYLLIE, NATHAN P. 120 Tremont. Harv., 1892.
Wyman, C. F. 35 Hollis.
YOUNG, CARLOS A. 217 Huntington Ave.

BRAINTREE.

JONES, H. A. Hollis Blk. Bost. Dent. Col., 1886.

BRIDGEWATER.

MERCER.
Washburn, C.

BROCKTON.

Allen, J. F. Kingman Blk.
FAXON & PERKINS. 147 Main.
FAXON, F. S. 147 Main. Bost. Dent. Col., 1881. Mem. Mass. Dent. Soc.
Filoon, H. H.
Packard Bros.
PERKINS, C. E. 147 Main. Harv., 1890. Harv. Odon. Soc. Asst. to Chair of Operative Dent. Harv. Dent. Sch.
POWERS, E. S.
THATCHER, G. A. 63 Main. Bost. Dent. Col., 1891.
VINCENT, J. J. 126 Main. Harv., 1869. Mass. Dent. Soc.
Woodbury, Geo. E. 204 Main.

BROOKLINE.

CLEMENTS, T. W. Davis Ave. Bost. Dent. Col., 1872. Mem. Amer. Acad. of Dent. Science, and Mass. and N. E. Dent. Socs. Mem. Bd. of Trustees Bost. Dent. Col.
Ingraham, S. C. Bost. Dent. Col., 1887.
KELLEY, PHILIP P. Harvard Sq. Bost.Dent. Col., 1892.
KETTEMBEIL, A. Colonnade Bldg.

CAMBRIDGE.

Andrews, R. R. 432 Harvard. Bost. Dent. Col., 1875. Mem. Mass., N. E. Dent. Socs. Amer. Acad. of Dent. Sci. Bost. Soc. Dent. Imp., etc.
BIXBY, H. OLIVER. 154A North Ave. Harv., 1890. Harv. Dent. Sch. Asso.
COOKE, E. WARD. 266 Cambridge. Phila. Dent. Col., 1875. Conn. Valley Dent. Soc.
CURRIE, W. A. 613 Main. Bost. Dent. Col., 1883. Prof. of Carving Bost Dent. Col. Mem. U. S. Protective Dent. Asso. and Mass. Dent. Soc.
CUTTER, H. E. 414A Harvard. Bost. Dent. Col., 1886. Mass. Dent. Soc.
Flagg. 905 Main. Inf. refused.
GAY & BIXBY 154A North Ave.

GAY, W. F. 154A North Ave. Harv., 1889. Asst. Dem. Harv. Dent. Sch. Mass. Dent. Soc. and Harv. Odon. and Harv. Dent. Sch. Asso.
Hollis, W. H. 603 Main.
KINSMAN, EDGAR O. 15 Brattle. Bost. Dent. Col., 1877. Clin. Instr. Operative Dent. Bost. Dent. Col. Mem. Mass. Dent. Soc. Sec. N. E. Dent. Soc.
KNIGHT, J. K. 432 Harvard. Bost. Dent. Col., 1883.
MAGEE, FRANCIS D. 390 Cambridge. Bost. Dent. Col., 1888. Mass. Dent. and N. E. Dent. Socs.
MARSHALL, S. F. 555 Main.
MILLIGAN, WM. 613 Main. Mem. Mass. Dent., Nat. Dent. Asso., and N. E. Dent. Soc.
RAYMOND, GEO. A. 408 Harvard. Mem. Mass. Dent. Soc.
Sawyer, A. J. 569 Main.
SAWYER, FEDERICK A. 569 Main. Bost. Dent. Col., 1890.
SHAW, ASHBY ALBERT. Main cor. Essex. Phila. Dent. Col., 1890.
TAFT, CHAS. H. 15 Brattle Sq. Harv., 1886. A. B., Harv., 1881. Clin. Instr. Oper. Dent. Harv. Mem. Mass. Dent. Soc. and Harv. Odon. Soc. Amer. Acad. of Dent. Sci. Sec. Harv. Dent. Sch. Asso.
White. 603 Main.

CANTON.

BILLINGS, G. A. 71 Washington. Bost. Dent. Col., 1887.

CHELSEA.

BULGER, J. M. 307½ Broadway. Bost. Dent. Col., 1889. Mem. Bost. Col. Al. Soc.
CARLTON, F. D. 381 Broadway.
Drake, W. L. 328 Broadway.
JOHNSON, ERNEST L. 291 Broadway. Bost. Dent. Col., 1891. Mem. Bost. Dent. Col. Al. Soc.
REED, J. H. 409 Broadway.
Vinal, G. A. W. 393 Broadway.

CHICOPEE.

GILLES, F. H. Kendall's P. O. Blk. Phila. Dent., 1883.
MILES, M. W. 87 Main.
PORTER, JESSE. 248½ Exchange. N. E. and Conn. Val. Dent. Socs.

CLINTON.

BOWERS, C. H. Bost. Dent. Col., 1878. Conn. Val. Dent. Soc.
HARRIS, EDWIN L. 4 High. Uni. of Md., 1887.
JOHNSON, W. O. 11 High. Post-grad. Chicago Dent. Col., 1891. Mem. N. E. Dent. Soc.

CONCORD.

BENT, ERNEST. Baltimore Col. Dent. Surg., 1891.

DANVERS.

Houghton, C.
White, C. H.

DEDHAM.

SHATSWELL, HARRY K. P. O. Bldg. Bost. Dent. Col.

EASTHAMPTON.

Pomeroy, G. H.

EAST WEYMOUTH.

DARLING, F. F. 6 Commercial.
GREELEY, C. R. Bost. Dent., 1875.

EVERETT.

EDES, LEWIS M. 220 Broadway. Bost. Dent. Col., 1882. Mem. E. Middlesex Dent. Soc.
FRENCH, W. E. 224 Broadway. Bost. Dent. Col., 1890.
HARVEY, M. P. P. O. Blk. Penn. Col. of Dent. Surg., 1885. Mass. Dent. Soc., etc.

FALL RIVER.

CARVILL, Z. V. 93½ N. Main. Mem. F. R. Dent. Soc.
CHIVERS, R. M. 45 S. Main.
Cote, F. N. 265 Pleasant.
DE COUAGNE, A. 91 N. Main. Mem. Conn. Valley and F. R. Dent. Socs. Hon. Diploma Chicago Dent. Col., 1888.
Dodge, C. L. Bedford cor. Rock.
Dodge, W. A. 69 S. Main.
EAGAN, O. J. 42 S. Main. Uni. of Penn., 1890. Mem. F. R. Dent. Soc.
Fielden, J. W. 44 Pleasant.
GORDON, A. A. S. Main cor. Pocasset. Mem. F. R. Dent. Soc.
Manchester, A. 287 S. Main.
PEMBERTON, J. 312 Pleasant. Mem. F. R. Dent. Soc.
STEBBINS & EAGAN. 42 S. Main.
WILLIAMS, W. E. 93½ N. Main.

FITCHBURG.

DAMON, F. A. D. D. S. 355 Main.
Dwyer, E. G. Main St.
HORTON, A. E. 277 Main. Mem. U. S. Protective Dent. Asso.
JOY, FRANCIS B. 294 Main. Mem. Merrimac V. Dent. Soc.
PALMER, JOS. W. 312 Main. Phila. Dent. Col., 1873. Post-grad. Chicago Dent. Col., 1891. A. B., Harv., 1872. Mem. N. E. and Amer. Dent. Socs.
PALMER, THOS. 312 Main. Baltimore Col. Dent. Surg., 1847. N. E. Dent. Soc.
PARKER & ROSS. 166 Main.
PARKER, L. J. 166 Main. Mass. Dent. Soc.
ROSS, JAMES. 166 Main. Mass. Dent. Soc.

FOXBORO.

MAIR, A. C. Office days Tuesday, Thursday, and Saturday.
POWERS, R. M.

FRANKLIN.

ABBOTT, E. C. Main St.
POND, METCALF E. Main St. Bost. Dent. Col., 1874.

GARDNER.

Greene, G. E.
HART, E. W. West Gardner.
JEWETT, WM. A.

GLOUCESTER.

BURNHAM, A. S. With Dr. Newell. Harv., 1892.
HOWLAND, S. OSCAR. 148 Main. Mass. Dent. Soc.
NEWELL, G. H. 156 Main.
PHILLIPS, BENJ. A. 4 Pleasant. Bost. Dent. Col., 1890.
POMEROY, I. H. 195 Main. N. Y. Col. of Dent., 1891.
POMEROY, W. H. 195 Main. Mem. N. E. and Mass. Dent. Socs., and Amer. Protective Asso.
TUCK, GEO. O. 132 Main. Bost. Dent. Col., 1877. Mem. N. E. Dent. Soc.

GREAT BARRINGTON.

French, T. W.
HILL, W. D.
Reed, E. W.

GREENFIELD.

ALLEN, C. P. 104 Main. N. Y. Col. Dent., 1882.
BEALS, FRANK D. 7 Mansion House Blk. Attd. Phila. Dent. Col., 1871–72. Mem. Conn. Val. Dent. Soc.
COMINS, G. S. H. N. Y. Col. Dent., 1877.
WILLIAMS, F. W. Arm's Blk. Penn. Col. Dent. Surg., 1885. Mass. and Vt. Dent. Socs. Vice-Pres. Conn. Val. Dent. Soc.

HAMILTON.

WHIPPLE, A. A.

HANOVER.

BAKER, GEO. W.

HANSON.

THOMAS, F. S.

HARWICH.

ANDREWS, E. W.

HAVERHILL.

Andrews, E. W. 46 Merrimack.
HOWARD, A. H. 36 Main.
LANMAN, J. M. 16 Merrimack.
LE GRO, LESTER B. 78 Merrimack.
MICKEL, O. E. 14 Main.
MITCHELL, G. E. 25 Merrimack. Bost. Dent. Col., 1874. Mass. and Conn. Val. Dent. Socs. Mem. Mass. Bd. of Reg. in Dentistry.
STANSFIELD, HOWARTH. Corliss Blk.
Towle, G. F. Acad. of M. Bldg.
WALES, H. E. 82 Merrimack.

HINGHAM.

HARDY, C. H. Water Co.'s Bldg., South St.

HINSDALE.

FELTON, J. W.

HOLLISTON.

STODDARD, E. C. 3 Church. Mem. N. E. Dent. Soc.

HOLYOKE.

BALDWIN, R. A. 6 Dwight. Phila. Dent., 1890.
BAROLET, A. E. 339 Main. Balt. Col. Dent. Surg., 1887.
BARTLETT, D. E. 55 Dwight. Conn. Val. Dent. Soc. and U. S. Protective Dent. Asso.
BARTLETT, E. S. 55 Dwight. Conn. Val. Dent. Soc.
HARKINS, D. G. D. D. S. 125 Dwight.
Hastings, H. O.
Holden, D.
LE DUKE, E. T. 69 Dwight.
MAXFIELD, GEO. A. 390 High. Uni. Penn., 1881. Sec. Conn. Val. Dent. Soc. Mem. Mass. and N. Y. Odon. Socs. Hon. Mem. Vt. and Del. State Dent. Socs.
MIGNAULT, S. 235 Main.
O'REILLY, P. T. 219 High. Phila. Dent. Col., 1887. Conn. Val. and Garretsonian Dent. Socs. and U. S. Protective Dent. Asso.
REED, G. G. 283 High. U. S. Protective Dent. Asso.
SMITH, D. H. 235 High.

HOPKINTON.

Briggs, E. A.

HUBBARDSTON.

CLARK, HOBART.

HUDSON.

Pettingill, J. M.
SPOFFORD, H. E. Main.

HYDE PARK.

FELLOWS, HORACE E. Neponset Blk. Bost. Dent. Col., 1887.
LESLIE, C. A. 25 Central Ave. Bost. Dent. Col., 1885. Mem. Bost. Dent. Col. Al. Asso.
PENDLETON, E. B. Bank Bldg. Room 9.
ROGERS, FRANK. 10 Central Ave. Mem. Amer. and Mass. Dent. Socs.

IPSWICH.

KYES, F. W. Bost. Dent. Col., 1885. Mem. Mass. and N. H. and N. E. Dent. Socs.
Stockwell, F. H.

LAWRENCE.

BEVINGTON, F. W. Essex cor. Hampshire. Harv., 1884.
DIGNAM, M. A. 295 Essex. Bost. Dent. Col., 1886. Mass. Dent. Soc.
Elliott, G. B. 307 Essex.
Gabeler, W. A. 228 Essex.

HOWLAND, A. W. 267 Essex. Bost. Dent. Col., 1874. Mem. Mass. Dent. Soc.
Kershaw, C. A. 271 Essex.
KIDDER, J. H. 301 Essex. A. B., Dart., 1850. Mass. Dent. Soc. Pres. Pacific Nat. Bank.
LACAILLADE, C. W. 373 Essex. Bost. Dent. Col., 1891.
LE DUKE, G. W. 439 Essex. Uni. of Md., 1883.
PARTRIDGE, C. W. 461 Essex. Bost. Dent. Col., 1877. N. E. Dent. Soc.
PORTER, D. T. 258 Essex. Bost. Dent. Col., 1874.
Russell, N. B. 329 Essex.
TRUELL, H. E. 271 Essex. Bost. Dent. Col., 1880.

LEE.

SAUNDERS, S. K.

LEOMINSTER.

NIMS, FRANCIS E. Foster's Blk. Att. Phila. Dent. Col., 1872. Conn. Val. Dent. Soc.
Woodbury, G. H. D. D. S.

LOWELL.

BACHELLER, ELLIOT B. 36 Central. Harv., 1883. Mem. Amer. Acad. of Dent. Science.
BARNES, F. W. Wyman's Exchange. Bost. Dent. Col., 1886.
Bates, G. C. 20 Elliot.
CLIFFORD, C. T. 224 Middlesex.
Coburn, H. W. 53 Merrimack.
Downs, W. H. 129 Central.
FARRINGTON, FRED. L. 183 Middlesex.
Fesler, F. J. 5 Elliot.
GAGNON, A. J. 337 Merrimack cor. Cabot.
Gerry, A. C. Merrimack.
HARRIS, CHARLES F. 48 Central. Bost. Dent. Col., 1886. Mem. N. E. Dent. Soc.
HEALD, B. F. 52½ Merrimack. Bost. Dent. Col., 1867.
Jennison, G. H. 84 Merrimack.
KELLEY, W. J. 161 Central. Bost. Dent. Col., 1886. Mem. Mass. Dent. Soc.
LAMSON, EDWIN F. Central Blk. Bost. Dent. Col., 1890.
Lawrence, S. 48 Central.
LOWE, E. A. 51 Central. Harv., 1883. Mem. Harv. Odon. Soc.
Pepin, J. V. 192 Merrimack.
PEPIN, W. H. 314 Merrimack cor. Honover.
Simmons, E. H. 14 Central.
SNYDER BROS. 60½ Merrimack.
SNYDER, C. E. 60½ Merrimack.
SNYDER, D. D. 60½ Merrimack.
Walker, Hugh. Wyman's Exchange.
Ward, S. L. & W. G., and A. W. Burnham.

LYNN.

Aspinwall, J. 209 Union.
Brock, E. H. W. Lynn.

GAMMON, N. 21 Market. Mem. Mass. and N. E. Dent. Socs.
KENNEDY, J. 72 Market. Bost. Dent. Col., 1884. Mass. Dent. Soc.
KIDDER & McGOWN. 333 Union.
KIDDER, W. N. 333 Union. Bost. Dent. Col., 1890. Mass. Dent. Soc.
KIMBALL, LUTHER G. 163 Broad. Mass. Dent. Soc.
LAMKIN, W. M. 40 Market. Bost. Dent. Col., 1880. Mem. N. E. and Mass. Dent. Socs., etc.
McDONALD, WM. F. 588 Essex.
McGOWN, W. Y. 333 Union. Phila. Dent. Col., 1887. Mass. Dent. Soc.
MUDGE, A. B. 45 Market. Three years' course Bost. Dent. Col., 1875–77. Mem. Amer. Dent. Asso.
Percival, B. 14 Silsbee.
SMITH, M. C. Room 3, Lee Hall. Howard Uni., 1887. Mem. Mass. Med. Soc.
THOMPSON, EDWIN J. 21 Market.
VERGE, W. J. 528 Essex. Phila. Dent. Col., 1877.
WARREN, C. E. 59 Pearl.
WHIPPLE, A. L. 106 Market. Res. Hamilton, Mass.
WILLIAMS, EDWARD. 60 Market.
WING, C. S. Bergengren Blk.
WOODFALL, WM. H. 28 Market.

MALDEN.

Brown, E. R. 66 Pleasant. Bost. Dent. Col., 1880.
Cate, A. F. Pleasant. Bost. Dent. Col., 1886.
FOSS, WILLIS P. 17 Pleasant. 8 a. m. to 6 p. m. Bost. Dent. Col., 1886.
PUTNAM, GEO. L. 24 Linden Ave. 9 to 12 a. m., 1.30 to 5.30 p. m.
SPRINGALL, T. J. 1 Pleasant. Bost. Dent. Col., 1884.
WOLPEN & HEWS. 76 Pleasant, R. 3.

MANCHESTER.

HOYT, C. L.

MANSFIELD.

MAIR, A. C. Office days Mon., Wed., and Fri.

MARBLEHEAD.

GULLIVER, T. H. 210 Washington. Evans Dent. Sch., Bangor, Me., 1879.
LASKEY, P. B. Rechabite Blk. Harv., 1872. Mem. Mass. Dent. Soc.

MARLBORO.

Clark, R. O. D. D. S.
Leland, F. A.
STEVENS, L. L. 203 Main.
STEVENS, O. H. 203 Main. Bost. Dental College, 1885.
Willard, S. B. D. D. S.

MARSHFIELD.

HENRY, S. W.

MAYNARD.

BATES, E. N.
GILMORE, F. D.

MEDFORD.

McQUADE, J. H. Bost. Dental, 1879.

MELROSE.

Hill, A. L. 479 Main. Bost. Dental College, 1888.
Tarr, Chas. B. Franklin Blk. near depot, M. Highlands. Balt. Col. Dent. Surg.

MIDDLEBORO.

HATHAWAY, E. S. Centre. Phila. Dent. Col., 1871. Mass. Dent. Soc.
WOODWARD, W. C. Main. Fri. and Sat. at Kingston, Mass. Mem. Mass. Dent. Soc.

MILFORD.

Cochran, R. H. D. D. S.
COOKE, G. L. D. D. S.
COOKE, GEO. P. Grant Blk.
DIXON, E. J. Main.
WHITNEY, HORACE E. Grant Blk. Bost. Dent. Col., 1883.

MILLBURY.

Hakes, C. H.

MILTON.

EMERSON, HOMER. Associates Bldg. Bost. Dent. Col., 1882.

MONSON.

SOULE, P. A.

NANTUCKET.

JENKS, A. E.

NATICK.

ABBOTT, I. S. Masonic Blk. Mass. Dent. Soc.
HARDING, G. L.
LEWIS, FREDERICK. Woodbury Blk.
NELSON, M. O. Walcott Bldg.
Washburn, O. J.

NEW BEDFORD.

BOLLES, CHAS. E. 25 Purchase. Phila. Dent. Col., 1870. Mem. Mass. Dent. Soc.
CHANNING, WM. H. 210 Union.
CHANNING, W. R. 192 Union. Bost. Dent. Col., 1872.
Hazeltine, A. A. 185 Purchase.
KENNEDY, FRANCIS M. 183 Union. Balt. Col. of Dent. Surg., 1887. Mass. Dent. Soc.
LIMA, J. M. 100 S. 6th.
McLEOD, E. V. 45 Purchase. Bost. Dent. Col., 1872. Instr. Bost. Dent. Col. Mem. Mass. Dent. Soc. Sec. Mass. Bd. of Reg. in Dent.
MANN, H. E. 139 Purchase. Reports Phila. Dent. Col., 1869. Records do not vertify information given.

MANN, W. W. 174 Purchase. Courses Bost. Dent. Col., 1884-85-86.
NESBET, F. B. 160 Purchase.
PEASE, J. E. 1 Bedford. Bost. Dent. Col., 1885.
SHOCKLEY, A. L. 45 Purchase. Uni. of Penn., 1885. Mass. Dent. Soc.
Stanley, N. A. 3 Pleasant.
Ward, D. P. 227 Union.
WARD, F. E. 244 Union. Harv., 1870.
WEBBER, WM. H. 250 Union. N. Y. Col. of Dent., 1889. Mass. Dent. Soc.
WEEKS, E. J. 74 Purchase. Bost. Dent. Col., 1886.
WOOD, LINNEAUS B. 200 Union. Uni. of Penn., 1890.
Wyman, A. F. 13 Purchase.

NEWBURYPORT.

Brown, J. M.
Burpee, H. T.
Chivers, T. H.
EMERY, S. E. Griffin Blk. Bost. Dent. Col., 1876.
GILMAN, E. C. 1 Park.
NOYES, G. E. L. 10½ Beck. Harv., 1872.
NOYES, WM. HENRY, 12 Essex. Harv., 1870.

NEWTON.

Edwards, W. H.
HITCHCOCK, E. B. Eliot Blk. Harv., 1877. M. D., Dart., 1878. Mem. Mass. Harv. Odon. and Amer. Acad. of Dent. Science.
Jewell, A. B.

NEWTON CENTRE.

SANDERSON, H. L. Beacon.

NEWTON HIGHLANDS.

PROVAN, H. F. Walnut. 7 to 8 a. m., after 6 p. m. Friday all day, Tues. and Thurs. after 2 p. m.

NEWTONVILLE.

Chase, S. F.
Coxeter, J. J.

NORTH ADAMS.

Bragg, F. A.
DAVENPORT, A. F. 89 Main and 30 Ave. de l'Opera, Paris, France. Penn. Col. Dent. Surg., 1868. Mem. N. Berk. Med. Soc.
DOX, G. W. 85 Main.
Rice, F. D. D. D. S.
WHITE, J. R. D. M. D.

NORTHAMPTON.

BAXTER, WM. H. 261 Main.
BROWN, R. D. & NICHOLS. 102 Main.
Davenport, J. N.

JONES, W. H. 86 Main. Conn. Val. Dent. Soc.
MEEKINS, T. W. 142 Main.
NICHOLS, P. P. 102 Main. Phila. Dent. Col., 1881.
READIO, FRANK M. Main. Balt. Col., 1889.
Spencer, W. H. D. D. S.
STONE, JOHN Q. 58 Main.
Traphagen, G. W.

NORTH ATTLEBORO.

Flint, E. G. D. D. S.
Howe, S. W.

NORTHBORO.

GILLMORE, F. D.

NORTH BROOKFIELD.

Bartlett, H. P.

NORWOOD.

BASTON, FREDERICK S. Mon., Tues., and Wed.

ORANGE.

Bement, J. R.
THOMAS, A. E.

OXFORD.

NEWTON, W. H.

PALMER.

CROSS, C. W.
HILL, E. E.

PEABODY.

Doyle, H. C.
HAZELTON, JOHN W. Main St. Harv., 1875.
WRIGHT, C. S. Allen's Blk.

PITTSFIELD.

ANDLER, GEO. J. 31 North. Phila. Dent. Col., 1891.
Brandow & Couch. 40 North.
DAVENPORT, E. S. D. D. S. 8 West.
GABELER, A. W. 41 North.
LOWE, R. M. Wollison's Blk. N. Y. Col. Dent., 1884.
ROBISON, E. S. 59 North. Mem. U. S. and N. E. Dent. Protective Socs.
STOWELL, SIDNEY S. 77 North. Uni. Penn., 1884. Ct. Val. Dent. Soc.
VOLK, R. W. 57 North. Uni. Penn., 1891. N. E. Dent. Soc.
WENTWORTH, GEO. M. 60 North. Balt. Col. Dent. Surg., 1873.

PLYMOUTH.

BOSWORTH, GEORGE W. 7 Court. Bost. Dent. Col., 1890. Mem. Bost. Dent. Col. Alumni Soc.
LEWIS, A. E. 18½ Main. Harv., 1880. Mem. N. E. and Harv. Dent. Sch. Socs.
SCHUBERT, F. A. 52 Main.
SHUMWAY, T. D.

PRINCETON.

HOWE, OSCAR.

PROVINCETOWN.

ATKINS, E. N.
HUDSON, W. P.

QUINCY.

DAVIS, EDWIN E. Chestnut. Tues., Thurs., and Sat. Bost. Dent. Col., 1883.
ENGLAND, G. R. Penn. Col. of Dent. Surg., 1871.
Sherman, C. T.

RANDOLPH.

BOYD, H. W. Main.

RAYNHAM.

THOMPSON, J.

READING.

BARTON, E. G.
ELLIOTT, W. S.

ROCKLAND.

BILLINGS, JOHN A. 91 Union. Course Phila. Dent. Col., 1880–81.
SAVILLE, ALONZO F. Union. Course Harv., 1870–71.
SPRAGUE, FRED. L. Union. Bost. Dent. Col., 1889. Mem. Mass. Dent. Soc.

ROCKPORT.

LOWE, GEO. A. Bank Bldg. Mem. Mass. and N. E. Dent. Socs.
MANNING, J.

SALEM.

Bates, F. G. 218 Essex.
BATES, GEO. A. 81 Washington. Bost. Dent. Col., 1889. Instr. Mech. Dept. Bost. Dent. Col. Mem. Mass. Dent. Soc. Sec. Bost. Dent. Col. Al. Asso.
Bates, Wm. M. 200 Essex.
BATCHELDER, J. H. 137 Washington. Hon. Mem. Amer. Acad. of Dent. Science and Mass. Dent. Soc.
BUXTON, CHAS. A. 246½ Essex. Penn. Col. of Dent. Surg., 1877. Mass. Dent. Soc.
CAMPBELL, M. S. 291 Essex. Howard University, 1889.
DUDLEY, A. M. 135 Washington. Bost. Dent. Col., 1869. Mem. Mass., N. E., Amer., and Ct. Valley Dent. Socs. Hon. Mem. N. H. and Amer. Dent. Soc. of Europe. Mem. Amer. Med. Soc. and Amer. Acad. of Dent. Science.
FROST, A. A. 214½ Essex. Bost. Dent. Col., 1888.
HARWOOD, C. H. 208½ Essex.
MERRIAM, HORATIO C. 257 Essex. Harv., 1874. Ex-Clin. and Oper. Instr. Harv. Mass. Dent. Soc. Cor. Mem. G. Britain Odon. Soc. Mem. N. Y. Odon., and Amer. Acad. of Dent. Science.

NEWHALL, A. T. 60 Washington. Bost. Dent. Col., 1880. Mem. City Board of Health.
Patch, J. W. 195 Essex.
Peach, P. H. 223 Essex.
Porter, W. 237 Essex.
RICHARDS, E. O. 35 Washington. Bost. Dent. Col., 1877.
ROBBINS, JESSE. 226½ Essex. Harv., 1876. Mem. Harv. Dent. Sch. Asso. Dent. to Salem Hosp.
ROBBINS, FRED. G. 226½ Essex. M. D., Harv., 1891. Mem. Mass. Med. Soc.
Tenney, A. R. Central cor. Essex.

SANDWICH.

STEVENS, J. H.
TALBOT, J. W.

SHELBURNE FALLS.

PERRY, J. C. Mem. Conn. Valley Dent. Soc.
Stebbins, E. A.

SOMERVILLE.

BRIGGS, J. C. Winter Hill Circle. Vt. Dent. Soc.
GRIMES, S. W. Studio Bldg., Davis Sq.
Keach. 20 Lincoln.
MARSHALL, GEO. L. 43 Bow. Bost. Dent. Col., 1886. Mass. Dent. Soc. Al. Asso. Bost. Dent. Col.
Neal, J. M. 2 Eberle Building.
PIPER, HENRY H. Litchfield's Blk. near Winter Hill Station. Bost. Dent. Col., 1889.
Stevens, W. L. Hill Building.

SOUTHBRIDGE.

BANCROFT, F. W.
Bond, W. H.
McGREGORY, J.
SILVA, S. S.

SOUTH FRAMINGHAM.

BEARD, C. F. Nobscot Block.
BEARD, GEO. F. Nobscot Blk. Bost. Dent. Col., 1890.
BRIGHAM, W. I. 117 Waverly. Bost. Dent. Col., 1884.
Chamberlain, W. C.
Hayes, J. A.

SPENCER.

BARTON, C. P.
Bemis, A. A.
SNOW, A. E.

SPRINGFIELD.

ALLIS, D. HURLBUT. 374 Main. Phila. Dent., 1888. Conn. Val. Dent. Soc.
Andrews, W. F. D. D. S. 357 Main.
BARTHOLOMEW, S. B. 342 Main. Conn. Val. Dent. Soc. Mem. Bd. of Visitors Balt. Col. of Dent. Surg.
BOGARDUS, H. E. 298 Chestnut.

BRECK, H. T. 305½ Main. Uni. of Minn., 1891.
Buffington, F. W. 431 Main. Bost. Dent., 1879.
BURT, GEO. S. 487 Main.
CROSS, E. F. 317 Main. Balt. Col. Dent. Surg., 1879.
DERBY, P. H. 435 Main. Conn. Val. Dent. Soc.
DODGE, J. N. 345 Main. Conn. Val. Dent. Soc.
Flanagan, A. J. D. D. S. 352 Main.
HARVEY, FREDRIC H. 298 Chestnut.
Holden, D. 317 Main.
HURLBUT, C. S. 332 Main. Balt. Col. Dent. Surg., 1858.
HURLBUT, J. SEARLE. 374 Main. Phila. Dent. Col., 1865. Mem. Am. Acad. Dent. Sci. Am. Dent. Asso. and Mass. and Conn. Val. Dent. Socs. Mem. Mass. Bd. of Reg. in Dent.
LEITCH, WM. 332 Main. Howard Uni., D. C., 1886.
MORGAN, N. 365 Main. Phila. Dent., 1869. Mass. and Conn. Val. Dent. Socs.
NOBLE, LESTER. Main near State. Balt. Col. Dent. Surg., 1850. Conn. Val. Dent. Soc.
O'NEILL, J. F. 317 Main. Phila. Dent. Col., 1885. Conn. Val. Dent. Soc.
ROSS, A. M. 285 Main. Conn. Val. Dent. Soc.
SHAW, J. W. 373 Main. Phila. Dent. Col., 1887. Garretsonian Soc. of Phila. Dent. Col.
STEBBINS, L. S. 137½ State. Uni. Penn., 1884. U. S. Pro. Dent. Asso.
Stockwell, C. T. 381 Main.
Swazey, W. W. D. D. S. 468 Main.
WILEY, J. K. 351 Main. Phila. Dent. Col., 1879. Conn. Val. Dent. Soc.

STONEHAM.

PEABODY, D. D. 60 Main.
Tenney, A. W. Central Sq.

STOUGHTON.

PERRIN, E. A. Washington. Bost. Dent. Col., 1884. Mass. Dent. Soc.
TRACY, E. S. Washington. N. E. and Vt. State Dent. Socs.

TAUNTON.

Dickerman, C. R.
Dickerman, W. T.
DONHAM, GEO. E. 56 City Sq.
GILLON, J. B. Taylor Bldg. Bost. Dent. Col., 1889.
HAMMETT, CHARLES W. 2½ Main. Bost. Dent. Col., 1890.
Paige, O. S.
STROUT, BYRON H. Weir cor. High. Bost. Dent. Col., 1882.
Thompson, J. 55 Main.

TURNER'S FALLS.

NIMS, A. J. Bank Bldg. Uni. Penn., 1879. Conn. Val. Dent. Soc.

UXBRIDGE.

GRAY, A. E.

WAKEFIELD.

Magoon, C. H. 5 Avon.
PARKER, OSWALD A. Main. Balt. Col. Dent. Surg., 1891.

WALPOLE.

BASTON, FREDERICK S. Thursday only.

WALTHAM.

BARTLETT, M. R. 717 Main.
JOHNSON, N. D. Moody, A. O. U. W. Blk.
THOMPSON, E. J. 18 Common.
Warne, Annie M. 185 Moody.
Wells & Boynton. 111 Moody.

WARE.

AINSWORTH, D. W.
Barrett, W. O.
MINER, D. W.
YALE, W. B.

WAREHAM.

DELANO, R. T.

WARREN.

BUCK, E. J.
Wheeler, H. L.

WATERTOWN.

HORNE, R. F. Bank Bldg. Bost. Dent. Col., 1870. Mem. Mass., Amer., and N. E. Dent. Socs.
HUCKINS, D. T. M. D., Dart., 1842. Mem. N. E. Dent. Soc.
HUCKINS, E. W.
NILES, JAS. P. Phila. Dent. Col., 1871. Mem. N. Y. Dent. Soc.

WEBSTER.

Hitchcock, J. E. Main.
STILLMAN, FRANK R. 32 Main. N. Y. Col. Dent., 1889.

WESTBORO.

Batchelor, A. A.
Judd, O. W.

WESTFIELD.

CLAPP, H. W. Elm. Ex-Vice-Pres. Conn. Val. Dent. Soc.
MILLER, H. M. 7 Court. Ex-Pres. Conn. Val. Dent. Soc.
SHAW, D. C. Gowdy's Blk. Phila. Dent. Col., 1888.
WALKLEY, G. A. 128 Elm. N. Y. Col. Dent., 1880. Conn. Val. Dent. Soc.

WEST NEWBURY.

MERRILL, W. W.

WESTON.

JACKSON, F. W.

WEYMOUTH.

ROBERTS, W. L. 17 Washington. Bost. Dent. Col., 1880. Mem. N. E. and Conn. Valley Dent. Socs.

WEST NEWTON.

Johnson, H. E.
ROSS, C. E. A. Courses Harv., 1879–80–81.

WHITMAN.

GREELEY, L. L. Washington. Bost. Dent. Col., 1884.
THOMPSON, J. A. Bates Blk., Washington.

WILBRAHAM.

FLAGG, A. S.

WINCHENDON.

LINCOLN, E. H. Bost. Dent. Col., 1889. Mem. Bost. Dent. Col. Al. Asso.
NORCROSS, N. E.

WINCHESTER.

Wentworth, Jas. P. Brown's Blk. 8 a. m. to 6 p. m.

WOBURN.

ALLEN, MARCELLUS H. Mechanics Bldg.
CHASE, HENRY E. 391 Main. Uni. Md., 1887.
Lang, C. F. 413 Main.
SANBORN, SHERMAN H. 363 Main. Bost. Dent. Col., 1879.
Rogers, O. P.

WORCESTER.

ADAMS, J. F. 4 Elm. Pres. N. E. Dent. Soc. Mem. Amer. Acad. of Dent. Sci. Mass. and Conn. Valley Dent. Socs.
ADAMS, P. W. 4 Elm. Uni. of Penn., 1891.
BARBEAU, J. B. 205 Front.
BARRETT, THOMAS J. 492 Main. Penn. Col. Dent. Surg., 1885. Mem. Conn. Valley and Worcester Dent. Socs.
Bliven, C. F. 1 Elm.
BOOKER, W. E. 492 Main. Uni. Penn., 1891. Mem. Uni. Penn. Al. Asso.
BUTTLER, GEORGE. 40 Pleasant. Uni. Md., 1884. Mem. Worcester Dent. Soc.
CASSIDY, F. E. 288 Main. Phila. Dent. Col., 1884.
COOKE, H. P. 503 Main. Harv., 1884. Mass. Dent. Soc.
COOKE, S. W. 503 Main. A. M., Wesleyan Uni., 1855. Mem. Conn. Valley Dent. Soc.
Davis, C. H. D. D. S. 5 Pleasant.
DIXON, GEO. W. 406 Main. Phila. Dent. Col., 1887.
ELDRED, ARTHUR W. 28 Clark's Blk. Harv., 1890. Harv. Dent. Sch. Asso.
Ellinwood, E. 386 Main.
ESTABROOK, C. W. 387 Main.
ESTABROOK, D. F. 20 Pearl.
FITTS, H. L. 492 Main. Bost. Dent. Col., 1877. Mem. Mass. Dent. Soc.
Fitzpatrick, J. R. D. D. S. 98 Front.
FROST, EDWARD E. 6 Elm. Harv., 1874. Mem. Conn. Valley and Harv. Dent. Sch. Asso.

GABELER, H. H. & R. C. EDSON. 514 Main.
GILMAN, W. F. 11 Pleasant. Bost. Dent. Col., 1882. Mem. Mass. and Worcester Dent. Socs.
GOULD, J. W. Lincoln Blk.
GREENE, A. Y. Crompton's Blk. Phila. Dent. Col., 1889.
GREENE, C. R. 245 Main.
GREENE, W. B. Crompton's Blk, Conn. Valley Dent. Soc.
Gulliver, W. L. 464 Main.
Harris, J. L. D. M. D. 368 Main.
HARRIS, O. F. 476 Main. Mass. and Worcester Dent. Socs.
HARWOOD, G. F. 518 Main. Bost. Dent. Col., 1874. Pres. Conn. Valley Dent. Soc. Mem. Mass. Dent. Soc.
HATCH, F. A. Lincoln Blk. Phila. Dent. Col., 1889. Mem. Worces. Dent. Soc.
HIGGINS, CHAS. E. H. 49 Pleasant. Bost. Dent. Col., 1888. Mem. Worces. Dent. Soc.
HOWLAND, A. A. 11 Pleasant. Mem. Conn. Valley and Worces. Dent. Socs.
HOWLAND, FRANK H. 11 Pleasant. Uni. Penn., 1886. Mem. Conn. Valley and Worces. Dent. Socs.
Hull, A. C. D. D. S. 405 Main.
HYBENNET, N. 2 Summer. Bost. Dent. Col., 1877.
KENDRICK, F. H. 518 Main. Penn. Col. of Dent. Surg., 1885.
LAMSON, FRANK E. 368½ Main. Uni. Penn., 1889.
LAMSON, L. E. 103 Pleasant. Bost. Dent. Col., 1890. Mem. Bost. Dent. Col. Al. Asso.
LAWTON, C. P. Burnside Bldg.
NEGUS, D. F. 554 Main.
NEWTON, WM. H. 425 Main. Phila. Dent. Col., 1886.
Pevey, B. M. 70 Pleasant.
Pevey, C. K. Main cor. Pleasant.
PIERCE, C. B. 213 Austin. Bost. Dent. Col., 1885. Mem. Worces. Dent. Soc.
Potter, M. A. 344 Main.
RAFFERTY, JAMES J. 339 Main. Phila. Dent. Col., 1887. Mem. Worces. Dent. Soc.
SAVAGE, GEO. E. 518 Main. Conn. Valley Dent. Soc.
Sears, W. H. 45 Park.
TOOMBS, J. EVERETT. 492 Main. Uni. of Md., 1883. Mem. Worces. Dent. Soc.
Townsend, A. F. D. D. S. Maine cor. Pleasant.
Warren, H. H. D. D. S. 492 Main.
Watkins, H. W. 5 Pleasant.

WRENTHAM.

HAWES, N. W.

YARMOUTH.

BRIGHAM, H. Q.

RHODE ISLAND DENTISTS.

Arranged Alphabetically by Post-Offices.

BRISTOL.

Day, P. E.
GALLUP, J. C. 116 Hope.

CENTRAL FALLS.

KNOWLES, G. H. 65 Central. Harv., 1873.

EAST GREENWICH.

HEALD, W. H.
Lamb, W. R.

EAST PROVIDENCE.

CARPENTER, C. H.

NEWPORT.

ARNOLD, FRED. A. 129 Spring. Harv., 1889. R. I. Dent. Soc.
BRACKETT, CHAS. A. 102 Touro. Harv., 1873. Prof. Dent. Path. Harv. Dent. Sch. Mem. Amer. Acad. Dent. Sci., Amer. Dent. Asso., R. I., Conn. Val., and N. E. Dent. Socs., and N. Y. Odon. Soc. Cor. Mem. Mass. Dent. Soc. Hon. Men. N. H. Dent. Soc.
BRADLEY, FREDERICK. 18 High. Harv., 1886. Pres. R. I. Dent. Soc.
GILLETT, H. W. 130 Touro. Harv., 1885. Instructor Oper. Dent. Harv. Mem. R. I. and Harv. Odon. Socs.
GREENE, W. S. 164 Thames. Phila. Dent. Col., 1883. Mem. R. I. and Newport Dent. Socs.
JORDAN, JAS. E. 102 Touro.
ROBINSON, EDWIN P. 102 Touro. Penn. Col. of Dent. Surg., 1886. Mem. R. I. Dent. Soc.
SMITH, W. H. 135 Pelham.
STODDARD, W. C. 36 Washington Sq. Bost. Dent. Col., 1885. Mem. R. I. Dent. Soc.

PASCOAG.

KNOWLES, J. H.

PAWTUCKET.

BAROLET, L. P. Trinity Sq.
BROMLEY, WAYLAND E. 26 High.
DUNHAM, I. L. 151 Main.
GAMMON, G. C. 26 High.

HEFFERN, P. J. 255 Main. N. Y. Col. of Dent., 1892. R. I. Dent. Soc.
LEE, S. & S. F. 178 Main.
RYAN, J. M. 252 Main. Phila. Dent. Col., 1891. R. I. Dent. Soc.
WILBUR, LOUIS A. 23 Broad. Phila. Dent. Col., 1890. R. I. Dent. Soc.

PAWTUXET.

TUCKER, G. L.

PROVIDENCE.

AMES, GEORGE H. 57 Snow. Harv., 1872. Mem. Amer. Acad. of Dent. Sci. and Mass. and N. E. and R. I. Dent. Socs.
BARKER, W. D. D. S. 283 Westminster.
BOND. J. W. 27 Mathewson. R. I. Dent. Soc.
Bosworth, M. L. Conrad Bldg.
Bowe, E. W. 188 Westminster.
BOYCE, JUSTIN. 255 High. 9 a. m. to 9 p. m.
BRIDGE BROS. Market Sq.
Cannon, C. H. 283 Harris Ave.
CAPWELL, C. G. 88 Westminster. Phila. Dent. Col., 1891.
CHURCH, W. L. 260 Westminster. Phila. Dent. Col., 1880. R. I. Dent. Soc.
CHURCH, W. P. 260 Westminster. Bost. Dent. Col., 1879. Mem. Amer. Acad. of Dent. Sci. and R. I. Dent. Soc. Sec. R. I. State Bd. of Reg. in Dent.
Clark, S. W. D. D. S. 297 Westminster.
COMBE, J. CHARLES. 248 Broad. Phila. Dent. Col., 1889.
DICKERMAN, H. L. 331 Westminster.
EASTWOOD, C. W. 275 High.
Eddy, F. G. Information refused.
FECHNEY, W. R. 284 Westminster.
FLAGG, W. R. 88 Westminster.
GRAY, C. H. 171 Westminster.
GREENLEAF, WM. A. 235 Westminster.
HAMMOND, F. I. 140 Westminster. Harv., 1889. Mem. R. I. and Harv. Odon. Dent. Socs.
HAWES, E. P. 88 Westminster. Uni. Penn., 1881. M. D., Uni. Penn., 1883. Mem. Amer. and R. I. Dent. Socs.
Johnson, C. B. 132 Benefit.
Kay, L. D. 235 Westminster.
KEEFE, D. F. 101 Westminster. N. Y. Col. of Dent., 1888. Ex-Pres. R. I. Dent. Soc. Dent. Surg. R. I. Hosp.
Kirby, A. F. 267 Westminster.
LENNON, J. F. 260 Westminster. Bost. Dent. Col., 1882. Ex-Pres. R. I. Dent. Soc. Mem. N. E. Dent. Soc. Mem. R. I. State Bd. of Reg. in. Dent.
LEWIS, H. A. 276 Westminster. N. Y. Col. of Dent., 1890.
Mead, W. B. 249 Westminster.
MORRISON, ALBERT L. 297 Westminster. Phila. Dent. Col., 1890. R. I. Dent. Soc.
PORTER, W. D. 246 High. Bost. Dent. Col., 1879. Mem. Mass. Dent. Soc.

POTTER, A. M. 1 Greene. Uni. Mich., 1889. R. I. Dent. Soc.
ROGERS, D. S. 65 Westminster. Phila. Dent. Col., 1883.
Rowe, T. R. Iron's Blk., Olneyville.
Seabury, F. W. 294 Westminster.
SHATTUCK, L. P. 215 Broad.
Simmons, M. Y. 267 Westminster.
SMALL, E. P. 331 Westminster.
SMALL, R. W. 355 High.
Spencer, T. F. D. D. S. Arcade.
SPENCER & WOOD. 267 Westminster.
Stoddard, F. D. 48 Madison.
SULLIVAN, J. C. 1033 High. Phila. Dent. Col., 1891.
THORNTON, W. H. 76 Snow. Harv., 1870. R. I. Dent. Soc.
Thrift, F. W. 331 Westminster.
THURBER, H. T. 64 Charles.
Tillinghast, W. H. D. D. S. 220 Westminster.
TWITCHELL, F. A. 12 Olneyville Sq. Balt. Col. Dent. Surg., 1884.
WHITAKER, N. B. 283 Westminster. Harv., 1872–73.
WILLIAMS, Z. T. 527 High.
WINDSOR, HARRY E. 51 High. Harv., 1887. Mem. R. I. and Harv. Dent. Sch. Socs. Mem. R. I. Bd. of Reg. in Dent. Dent. Surg. Homœop. Dispy.

WAKEFIELD.

BARBOUR, J. C.
BELL, T. H.

WARREN.

COLLAMORE, FRED. F. 94 Main.
DAY, PRESTON. Day's Blk., Main St.

WARWICK.

Colvin, A. W.
KNOX, A. S.
POTTER, H. W. (Natick.)
TENNANT, G. C.

WESTERLY.

ARNOLD, B. F.
Lewis & Spicer.
STANTON, D. W.

WICKFORD.

Nye, F.

WOONSOCKET.

Andrews, G. W. 158 Main.
AUGÉ, ED. J. 176 Main.
Berthiaume, H. N. D. D. S. 158 Main.
BUCKLAND, A. W. Edward's Blk. Phila. Dent., 1871.
Cleveland, F. L.
HAM, C. W. 110 Main. Bost. Dent. Col., 1881. Fellow Bost. Dent. Col.
KUHL, F. G. 102 Main.
WILCOX, S. H. 213 Main.

MAINE DENTISTS.

Arranged Alphabetically by Post-Offices.

AUBURN.

BIGELOW, F. B. 72 Main.
FIELD, H. W. 90 Court.
GODDARD, J. 72 Main.
HOWE, P. R. Court.
Payson, C. B. 76 Main.
RECORD, R. B. 58 Court.

AUGUSTA.

BRIGGS, E. G. 141 Water. Mem. Me. Dent. Asso.
Bryant, C. Water.
McDAVID, W. Cor. Water and Bridge.
ROBERTS, E. J. 122 Water. Phila. Dent. Col., 1865. Pres, Me. Bd. of Dent. Examiners. Mem. Me. Dent. Asso.
TITCOMB, A. C. Water cor. Bridge. Mem. Me. Dent. Asso.

BANGOR.

Babcock.
CHILCOTT, L. S. Hammond. Phila. Dent. Col., 1881. Vice-Pres. Me. Dent. Soc.
EVANS, P. 71 Harlow.
Gardner.
Kimball, J. H. 18 Main.
MAXFIELD, D. W. 2½ Strickland's Blk.
MAXFIELD, F. E. 2½ Strickland's Blk.
MOREY, T. PRESCOTT. 78 Main. Bost. Dent. Col., 1888. Mem. Me. Dent. Soc. Inv. Atmospheric Obtundo.
Strickland.
TEFFT, H. F. 4 Main.
WASGATT, E. T. 21 Main.
WILSON, W. S. 71 Harlow.

BATH.

BATES, HERBERT A. 3 Centre. 8 to 12 a. m. and 1 to 6 p. m.
GILMORE, AGUSTUS R. 46 Front. 8 a. m. to 6 p. m.
Ragon, H. M. 109 Front.

BELFAST.

Hills, I. High.
LOMBARD, G. P. Church cor Spring. Mem. Me. Dent. Soc,
STODDARD, A. O. Masonic Temple.

STODDARD, G. W. Masonic Temple.
Stafford, W. Belgrade.
Miller, W. Benton.
Tuell, F. B. Bethel.

BIDDEFORD.

BURNHAM, F. A. 131 Main. Res. Saco. 8 a. m. to 5 p. m. Mem. Maine Dent. Soc.
CLEMENT, W. B. 119 Main. Mem. Maine Dent. Soc.
HALEY, T. 184 Main. Res. 160 Alfred. Harv., 1869. Mem. Harv. Al. and Harv. Dent. Sch. Asso.
HUSSEY, C. E. 98 Main. Harv., 1871. Mem. N. E. Dent. and Harv. Al.
PELLERIN, C. F. 85 Main. 8 to 12 a. m., 1 to 5 p. m.
Ricker, G. R. 131 Main.
Agnew, A. D. Blaine.
KING, T. J. Bluehill.
BAKER, A. W. Boothbay Harbor.
Merryman, D. Brewer.
HASKELL, W. H. & SON. Bridgdon.
TAYLOR, A. W. "
CHILDS, C. S. Buckfield.
COLE, A. E. "
MOORE, F. H. Calais.
WHITNEY, S. T. "
WOOD, F. L. "
Miller & Bisbee. Camden.
TIBBETTS, S. "
Tirrell, H. T. Canton.
BARKER, F. W. Caribou.
PAYSON, W. S. Castine.
Noble, A. Charlestown.
Cleaves, A. L. Cherryfield.
INMAN, M. N. "
NICKELS, F. S. "
KIDDER, E. Clinton.
CHASE, J. L. Cornish.
Chapman, R. C. Damariscotta.
WHITE, W. H. "
FULLER, H. L. Danforth.
McCOLLUM, F. G. Deer Isle.
SHEAHAN, J. P. Dennysville.
Blanchard, L. J. Dexter.
HAINES, C. H. "
SWASEY, B. A. Dixfield.
ROBINSON, H. A. Dover.
EATON, E. Livermore Falls.
Hodgkins, H. G. Eastport.
PATTERSON, R. B. "
MORRISON, E. J. Eden.
Bragdon, G. W. Ellsworth.
GREELEY, H. "

HOLT, H. L.
Knowlton, F. A. Fairfield.
MILLER, W. S. "
Hardy, B. M. Farmington.
Merrill, E. C. "
DUNPHY, A. Forest City.
Perkins, R. H. Fort Fairfield.
WHITEHOUSE, F. M. "
SIRVIS, F. Fort Kent.
Abbott, A. F. Foxcroft.
BUSWELL, W. G. "
ROBINSON, H. A. "
PLUTZER, J. Freeport.
Harris, C. E. Fryeburg.

GARDINER.

JACKSON, C. S. 201 Water.
RAFTER, F. W. Cor. Main and Water.
WILLIAMS, E. A. 170 Water.
Bragdon, C. Gorham.
ROWELL, J. E. Gray.
HALL, P. A. Greenfield.
Witham, G. H. Guilford.
CHASE, J. T. & SON. Hallowell.
Bowman, A. Hartland.
COCHRAN, H. M. Houlton.
INNIS, F. F. "
WITHEE, N. V. "
MANSFIELD, H. A. Jonesport.
Bills, C. A. Kenduskeag.

KENNEBUNK.

YORK, H. M. Grove cor. Park. 8 to 12 a. m., 1 to 5 p. m.
MOSES, W. N. Kingfield.
STEEVES, R. B. Kingman.

LEWISTON.

MARTEL, A. O. College Bldg.
Clough, J. W. Liberty.
SMALL, C. P. Lincoln.
SOUTHARD, F. "
MEADER, G. W. Lisbon Falls.
Simpson, C. S. "
HEALD, J. Lovell.
Fox, J. W. "
ROBERSON, C. L. Lubec.
ALLEN, J. L. Machias.
WALLLING, G. H. "
Bennett, T. M. Madison.
BARRETT, C. H. Milo.
BUTLER, A. W. Minot.
MARSHALL, S. N. "
Brigham, O. F. Monson.

WELLINGTON, J. Monticello.
Brown, W. F. Morrill.
Chase, S. H. Mt. Vernon.
CHAPMAN, L. C. New Castle.
REYNOLDS, E. G. Newfield.
SAWYER, C. E. Newport.
Boynton, F. N. New Portland.
Stinson, A. T. New Sharon.
YOUNG, E. W. "
TURNER, H. H. North Berwick.
CLARKE, C. A. Norway.
Drake, F. E. "
JONES, G. P. "
DAMON, M. L. Oakland.
Judkins, W. J. "

OLDTOWN.

JOHNSON, W. F. Mem. N. E. and Me. Dent. Socs.
Richardson, E. L.
SMALL, B. F.
Marshall, W. S. Orona.
DAVIS, J. W. Paris.
EASTMAN, F. E. Parnsonsfield.
Smiley, M. B. Patten.
ROLLIN, J. H. Phillips.
BRYANT, E. C. Pittsfield.
Croxford, B. G. Plymouth.

PORTLAND.

BACON, ELBRIDGE. 23 Free. Bowdoin, 1839. Balt. Dent. Col. Mem. N. E. and Cumb. Co. and Me. Dent. Socs.
BONNEY, F. J. 499½ Congress.
BRANN, OSCAR B. 573½ Congress. Harv., 1876. Mem. Me. and Harv. Dent. Sch. Asso.
Brooks, M. F. 439 Congress. Bost. Dent. Col., 1889.
COLEMAN, F. D. 495½ Congress.
Davis, H. M. 565 Congress.
DOW, GEO. E. 507½ Congress. Mem. Cumb. Co. Dent. Soc.
EVANS, W. R. 439 Congress.
FELLOWS, DANA W. 23 Free. Bowdoin, 1877. Mem. N. E., Me., and Comb. Co. Dent. Socs.
FERNALD, S. C. 261 Middle.
FILLEBROWN, THOS. 609 Congress. Harv., 1869. Mem. Nat. Amer. Dent. Acad., N. E., Me., and Cumb. Co. Dent. Socs. Prof. Op. Dent. Harv.
HANSON, A. E. Woodfords. 8 to 12 a. m., 1 to 6 and 7 to 9 p. m.
HOWLAND, F. 499½ Congress. 8 a. m. to 6 p. m.
KELLEY, H. A. 609 Congress, Harv., 1888. Mem. Me., Cumb. Co., and Harv. Dent. Sch. Asso.
KIMBALL, C. 453 Congress.
Kimball, Henry. 491 Congress. Mem. Cumb. Co. Dent. Soc.
LOCKWOOD, E. B. 502 Congress. 8.30 a. m. to 12.30 and 1.30 to 5 p. m.

MERRILL, H. A. 16 Monument Sq. Bost. Dent. Col., 1881. Mem. Me. and Fel. Bost. Dent. Socs.
Morrill, H. W. B. 491 Congress. Mem. Cumb. Co. Dent. Soc.
Packard, S. A. 223 Middle. Mem. Me. Dent. Soc.
PIERCE, C. N. 261 Middle.
Roberts, W. H. 249 Middle.
Stevens, C. T. 592 Congress. Mem. Cumb. Co. Dent. Soc.
STROUT, J. M. 457 Congress.
Talbot, C. M. 260 Middle. Mem. Me. Dent. Soc.
WELLMAN, C. W.

ROCKLAND.

Austin.
MILLER, R. B. 400 Main. Mem. Me. Bd. Dent. Ex. and Me. Dent. Soc.
TIBBETTS, T. E. Main cor. Winter. Mem. Me. Dent. Soc.
Cushman, W. W. Presque Isle.
Howe, E. D. Richmond.
SMALL, K. W. Richmond.
SMALL, J. C. Rumford.
SMALL, T. H. Rumford.
PUTNAM, J. F. Rumford.

SACO.

FOLLANSBEE, M. W. 74 Main. Res. 21½ North. 8 to 12 a. m., 1 to 5 p. m.
GRAVES, FRED. P. 95½ Main. Harv. Dent. Col., 1888. Mem. Maine Dent. Soc. and Harv. Dent. Sch. Asso.

SKOWHEGAN.

LEAVITT, H. Water.
POOLER, J. H. 20 Madison.
RICHARDS, C. V. Water.
Sawyer, C. V. & Son. Madison.
WILBUR, C. H. Water.
Pease, R. Solon.
Stoddar, F. O. South Berwick.
TIBBETTS, M. M. "
JAMESON, W. J. Thomaston.
ANDERSON, G. W. Tremont.
ALDEN, J. J. Union.
Fuller, W. G. Unity.
SEAVY, W. O. Vinalhaven.
PALMER, M. L. Waldoboro.
WHITNEY, P. S. "

WATERVILLE.

FALES, FRED. H. Main. Phila. Dent. Col., 1881. Mem. Me. Dent. Soc. Mfr. Fales' Alloy and Dent. Soap.
Greenleaf, H. L. 68 Main.
HUTCHINS, G. W. 100 Main. Mem. N. E. Dent. and Me. Dent. Socs.

JOHNSON, M. D. 66 Main. Mem. Me. Dent. Soc.
JONES, EDGAR L. 94 Main.
Shrimpp, H. E. 100 Main.

Barker, C. H. Wayne.
ANDERSON, C. R. Westbrook.
HAWKES, G. W. "
Tukey, H. H. "
ROWELL, C. F. Wilton.
BAKER, J. H. Winterport.
BATES, G. W. Winthrop.
GORHAM, W. E. Wiscasset.
EVANS, C. H. Yarmouthville.
Merrill, H. A. "

NEW HAMPSHIRE DENTISTS.

Arranged Alphabetically by Post-Offices.

Knight, E. A. Alstead.
COOLEY, D. W. Antrim.
WOODMAN, C. S. Ashland.
Rowe, Jas. Barnstead.
INGALLS, G. H. Belmont.
Hoadey & Co. Berlin Falls.
PEPIN, P. T. "
BALLOU, Q. A. Bristol.
Coolidge, C. W. "
Farnum, C. E. "
COLMAN, D. C. Brookfield.
BURNHAM, J. L. Candia.
FOSTER, A. P. "
PARKER, C. H. Charlestown.
DROWNE, F. I. Chester.
Back, J. Claremont.
BOWERS, G. A. "
JARVIS, W. "
NICHOLS, I. G. "
HAYNES, N. J. Colebrook.
RAYMOND. C. "
Thompson, W. H. "

CONCORD, N. H.

ALBEE, E. H. 39 N. Main. 9 to 12 a. m., and 1 to 5, Sat. 7 to 9 p. m. Phila. Dent., 1891.

DAVIS, EDWARD B. 88 N. Main. 9 to 12.30 a. m., 2 to 6 p. m. Bost. Dent. Col., 1879. Sec. Bd. of Reg. Mem. N. E. and N. H. Dent. Socs.
Fletcher, John M. 77 N. Main.
FRENCH, JAS. H. Exchange Bl. Pen. 8 to 12 a. m., 2 to 6 p. m. Mem. N. E. and N. H. Dent. Socs.
ROWE, EUGENE A. 28 N. Main. 9 to 12 a. m., 1 to 6 p. m. Phila. Dent. Col., 1883.
Towle, C. N. 66 N. Main.
YOUNG, G. A. 40 N. Main. 9 a. m. to 12.30, 2 to 6 p. m. Bost. Dent. Col., 1877. Treas. N. E. and N. H. Dent. Socs., and Hon. Mem. Vt. Dent. Soc.

DOVER.

HAYES, FRED. HOOPER. 372 Central Ave. Bost. Dent., 1883.
HAYES, W. W. (Hayes & Shorey). Bracewell Blk. Harv., 1890. Mem. N. H. Dent. Soc.
KNIGHT, GREENWOOD H. 127 Washington. Hahn., Phila., 1886.
SHOREY, E. A. (Hayes & Shorey). Bracewell Blk. Mem. N. H. Dent. Soc.
YOUNG, A. J. Penn. Dent. Col., 1869.
Paige, J. A. Enfield.
Burley, L. E. Exeter.
Gerrish, C. H. "
Pray, J. E. S. "
Severance, A. T. "

FARMINGTON.

GARLAND, ALBERT. Main. Mem. N. E. and N. H. Dent. Socs.

FRANKLIN FALLS.

EMERSON, ORREN F. Bost. Dent. Col., 1872. Mem. N. H. Dent. Soc.
WEBSTER, C. P. Phila. Dent., 1884. Mem. N. H. Dent. Soc.
Hoadley, G. H. Gorham.
DUNCAN, G. C. Greenville.
WHEELER, F. M. "
BENNETT, G. R. Hampstead.
EASTMAN, J. C. "
Pickering, T. F. A. Hampton.
Ware, A. Hancock.
BOWLES, W. S. Hanover.
CLARK, J. B. Haverill.
BOWERS, S. O. Henniker.
FABNUM, C. E. "
BOWERS & HOLDEN. Hillsboro' Bridge.
FAY, W. E. Hinsdale.
Bell, F. Hollis.
DUNCAN, G. C. Jaffrey.

BEAL, H. R. Keene.
COLONY, H. H. "
LOVELAND, M. E. "
Olcott, B. T. "
Russell, B. C. "
Russell, G. H. "
Wright, M. V. "

LACONIA.

CUSHING, E. B. Moulton Opera House. 8 to 12 a. m. and 1 to 5.30 p. m., Wed. and Sat. 7 to 8 p. m.
KING, W. A. 111 Main. Univ. Md., 1890. Mem. Concord Dent. Soc.
PRICE, R. W. 66 Main. Thurs. to Sat. only. First week of each month at Ossipee. Second week at Sanbornton, and Meredith. Third, Belmont and Gilmanton. Fourth, Alton and New Durham.
PIGKERING & HOUGH. 78 Main. 7.30 to 8 p. m.

LAKEPORT.

ELKINS, DANIEL. 84 Main. Mem. N. H. Dent. Soc.
Wark, A. W. Lancaster.
WELLINGTON, S. L. "
Brown, F. H. Lebanon.
CURRIE, D. A. "
Hoskins, E. B. Lisbon.
HOWLAND, M. N. "
SAWYER, S. E. & SON. Littleton.
YOUNG, M. F. "
Richardson, F. L. Madbury.

MANCHESTER.

Blackstone & Fisher. 939 Elm.
Buck, E. W. 788 Elm.
DESROSIERS, B. R. 996 Elm. 8 a. m. to 6 p. m.
Clement & Walton. 942 Elm.
FITZPATRICK, C. L. 22 Concord.
EATON & BOOTHBY. 961 Elm. Mems. N. H. Dent. Soc.
SCHOENBERGER & DESROSIERS. 54 Main. W. Man.
PAGE, C. E. Mercantile Blk.
Prescott, J. B. 794 Elm.
Marden, Wm. E. Opera Blk.
TOBIN, CHAS. W. Pembroke Blk. Bost Dent. Col., 1890.
Knight, W. E. Marlow.
Mathewson, C. C. Meredith Village.
PEPIN, P. T. Milan.
FISKE, C. F. Milford.
WETHERBEE, F. M. "
Blodgett, Geo. C. Monroe.

NASHUA.

Baldwin, C. H. 6 Beason Blk.
Bowers, G. & G. A. 183 Main, Rm. 5.
CROWELL, F. J. 155 Main. Uni. Md., 1887.

FAXON, CHAS. E. 115 Main. Phila. Dent. Col., 1882.
LOCKE, LUTHER F. 91 Main. 9 to 12 a. m., 2 to 5, 7 to 9 p. m. Harv., 1849.
Lull, Albert. 135 Main. Mem. N. E. Dent. Soc.
MAGNAN, J. F. 123 Main.
McCARTHY, F. A. 86 Main. Uni. Penn., 1891. Mem. Nashua Med. Asso.
Neal, C. A. Masonic Temple.
SPRAGUE, F. E. D. M. D. 77 Main. Harv. Dent. Col., 1887.
Johnson, O. H. Newmarket.
PUTNAM, F. S. Newport.
TUBBS, H. "
SLACK, W. F. Northwood Ridge.
WEEKS, R. M. Pembroke.
DUNCAN, G. C. Petersboro.
Hayward, C. H. "
Poole, Wm. H. Pittsfield.
Wood, E. L. "
HALLENBECK, D. H. Plymouth.
Merrill, B. J. "

PORTSMOUTH.

Ham. Court.
GOODMAN & HINMAN. 16 Market Sq.
JEWETT, E. M. 3 Daniel. Harv., 1876.

ROCHESTER.

Lunt, F. H. Phila. Dent. Col., 1875.
NICOLS, J. E. McDuffee Blk.
ROWE, E. W. McDuffee Blk. Phila. Dent. Col., 1890
AMBLER, H. L. Strafford.
WHITE, E. L. Tilton.
WRIGHT, C. A. Troy.
Newman, F. P. Washington.
CRAIG, J. A. Westmoreland.
SAWYER, GEO. Whitefield.
Goldthwait, G. N. Wilton.
PEAVEY, F. M. "
BARRETT, W. C. Winchester.
DAVIS, C. "
Dowlin, O. Wolfboro.

VERMONT DENTISTS.

Arranged Alphabetically by Post-Offices.

JACKSON, J. Barre.
MANN, W. F. "
REED, O. H. "
STEELE, C. W. "
PFARSON, J. A. Barton.
STEVENS, E. G. "
Eddy, E. E. Bellows Falls.
GEORGE, O. M. "
PARKER, A. J. "
CUTLER, A. Z. Bennington.
Jenney, B. C. "
LOOMIS, P. S. "
ANDREWS, W. P. Berkshire.
Chase, R. M. Bethel.
EVERETT, F. H. Bradford.
STEVENS, O. H. "
Hudson, F. W. Brandon.
Walton, J. C. "
WRIGHT, W. H. "
BARBER, G. F. Brattleboro.
CLARK, CHAS. S. "
Knapp, A. "
Pettee, F. G. "
PUTNAM, A. D. "
WOODBURY, F. A. "
Norcross, E. F. Brighton.
SHATTUCK, E. W. Bristol.
COSTELLOW, S. S. Burlington.
HODGE, S. D. "
Lewis, Jas. "
TAGGART, A. E. "
TAGGART, J. E. "
WATERS & HUBBELL. "
WILLIAMS, H. G. Cabot.
Gilbert, R. G. Cambridge.
RICE, O. M. Chelsea.
MATHER, F. P. Chester.
Seavey, S. F. Concord.
WHIPPLE, E. O. Danby.

BECKWITH, F. L. Danville.
Bell, A. R. Enosburgh Falls.
THOMPSON, D. L. Essex.
SMEAD, D. W. "
GEER, H. E. Fairfield.
GUTTERSON, G. L. Fairhaven.
Morehouse, O. H. "
SMITH, C. "
Jackson, A. N. Hardwick.
Dunbar, H. T. Hartford.
HOFFMAN, G. W. "
TABER, S. R. Holland.
PIKE, I. E. Isle La Motte.
PRADFORD, W. M. Jericho.
WILSON, J. F. Johnson.
BIXBY, A. Ludlow.
Chase, M. R. "
Staples, H. G. & Son. Lyndonville.
LOOMIS, P. F. Manchester.
SWIFT, G. H. "
CARVER, H. S. Marshfield.
KINGSLEY, W. H. Middlebury.
Mellen, L. E. "
CURRIER, W. B. Middletown Springs.
FORBUSH & NEWTON. Montpelier.
GILBERT, N. W. "
Hunt, G. E. "
WHITNEY, H. T. "
HAYLETT, J. Moretown.
ROBINSON, J. A. Morristown.
Munsell, W. H. Newbury.
BREWSTER, L. E. Newport.
HAMILTON, M. T. "
Newland, G. H. "
MINOTT, A. A. Northfield.
BOWLES, W. S. Norwich.
BUGBEE, N. Pomfret.
WARD, S. L. Poultney.
Blanchard, E. O. Randolph.
CURTIS, W. S. "
HAMILTON, N. F. Richford.
SMEAD, D. W. Richmond.
GOODRO, D. O. Rochester.
Clarke, E. T. Rockingham.
CARPENTER, H. Royalton.
DALRYMPLE, H. A. Rutland.
KILBURN, A. "
MOUND, THOS. "
Phillips, G. T. "
Spencer, W. H. "
Turrill, H. "
DARLING, H. G. Rye Gate.

CAMPBELL, S. C. St. Albans.
COMEGYS & WEBSTER. "
GILMAN, L. "
Sheerar, J. "
SOULE, A. "
Hinsdale, F. E. St. George.
CHENEY, GEO. F. St. Johnsbury.
NETTLETON, O. E. "
PERKINS, J. L. "
Smith Bros. "
TINKER, C. F. O. "
WARNER, R. W. "
TOWNSEND, E. F. Shoreham.
BLOOD, E. E. Springfield.
POMROY, F. E. "
Stoughton, O. W. "
KENDALL, B. J. Stowe.
Ellis, P. L. Swanton.
KENYON, H. B. Townsend.
Fuller, G. H. Troy.
PAGE, F. H. "
McGOVERN, E. E. Vergennes.
RICH, W. B. "
WHEELOCK, J. T. Waterbury.
LESLIE, D. B. Wheelock.
Johnson, A. M. Wilmington.
WILLIAMS & VARNEY. Windsor.
JEWETT, F. R. Woodstock.
WILLIAMS, H. L. "

CONNECTICUT DENTISTS.

Arranged Alphabetically by Post-Offices.

Boutwell, G. B. Ansonia.
HITCHCOCK, M. C. "
RUSSELL, R. G. "
SCHOOMAKER, A. S. Bethel.
ELY, C. L. Branford.
Adams, C. B. Bridgeport.
BAKER, C. B. "
BARDEN, G. F. "
Baulieu, W. J. "
Carroll, J. S. "
EIGHME, G. C. "
FERRIS, W. L. "

FONES, A. E. Bridgeport.
Fones, C. "
GRIFFITH, E. B. "
HINDSLEY, F. "
MERRITT, C. G. & J. P. "
Rector & Uhle. "
SAGE, L. E. "
SPALDING, C. E. "
Strang, C. W. "
TOMLISON, F. D. "
Warner, E. S. "
WILLIAMS, G. F. "
Hubbell, G. C. Bristol.
ROBINSON, L. W. "
TYLER, I. W. "
Wilson, L. S. "
HUGGINS, F. Canaan.
DOOLITTLE, L. T. Canton.
Stevens, A. H. Clinton.
Swift, S. E. Colchester.
VROOM, G. B. "
DOWNS, J. C. Danbury.
Frazer, W. N. "
GORTON, H. H. "
HADLEY, W. E. "
Lane, C. B. "
RIDER, W. J. & SON. "
STARR, C. F. "
THORNTON, C. H. "
Whaley, J. C. "
Hyde, W. E. Danielsonville.
Perkins, J. "
Sharpe. "
Abbott, J. J. Derby.
Brink, Theo. "
LEACH, B. F. "
NETTLETON, C. B. "
Nettleton, H. A. "
Tiley, C. B. "
Warnes, H. W. "
Robbins, E. K. Eastford.
BRAINERD, W. S. East Haddam.
PRATT, E. East Hartford.
MUNGER, E. East Lyme.
PATTON, R. Ellington.
Thornton, B. H. Enfield.
Gladwin, W. W. Essex.
SHAILER, F. A. "
BULLOCK, H. C. Hartford.
Carmichael, J. K. "
CHAPMAN, L. G. "
CRANE, S. L. G. "

Doebler, J. F. Hartford.
DWYER, D. "
EBERLE, E. "
Erichson & McLean. "
Fanning, T. A. "
FISKE, H. J. "
GOODWIN, N. J. "
GRISWOLD, M. "
Griswold, M. R. "
Harper, J. W. "
Hitchcock, J. L. "
HOLT, C. H. "
HUBBARD, W. E. "
LANE, D. E. "
Law, W. H. "
McManus, C. "
McManus, H. "
McManus, J. "
MIX, F. E. "
PARMELEE, GEO. L. "
RIGGS, C. H. "
Smith, W. T. "
SNOW, G. N. "
STARR, T. K. "
TAYLOR, L. C. "
WELLES, J. N. "
WHITFORD, E. R. "
WRIGHT & DUNHAM. "
Fenn, H. E. Litchfield.
MILLS, S. J. "
SCRANTON, T. S. Madison.
GRISWOLD, G. M. Manchester.
Sweet, F. A. "
Barker, C. C. Meriden.
BEARDSLEY, R. E. "
EAGER, F. L. "
Main, O. G. "
PEMBER, C. "
Powers, P. A. "
RUST, T. S. "
FAGAN, A. H. Middletown.
French, A. P.
GRAHAM, C. P. "
HUTCHINGS, D. A. "
Pelton, J. A. "
WATROUS, O. S. "
Abbey, E. B. New Britain.
Dunham, R. C. "
EBERLE, A. C. "
ERICHSON & JOHNSON. "
WALES, A. E. "

NEW LONDON.

Bishop, A. F. 53 State.
Blood, C. F. E. 30½ State.
BROWNE, R. W. 66 State. N. Y. Col. Dent., 1867. Mem. Amer. Acad. Dent. Sci., Conn. Dent. Soc., and Conn. Valley Dent. Soc.
Gaffey.
HOTCHKISS, F. C. 17 State.
Keeney, W. B.
LINSLEY, J. R. 80 State.
Morris, C. H. 67 State.
NORKETT, F. S. 41 State. Mem. Conn. Valley Dent. Soc.
Prentice, E. 71 State.
SHEFFIELD, W. W. 80 State. Ohio Dent. Col., 1865. Mem. Amer. Acad. Dent. Science.

BASCOM, H. S. New Haven.
BOSTON DENT. ASSO. "
BRADLEY, W. V. "
Brothers, F. J. "
BROWN, F. W. "
Bushnell, J. H. "
Church, D. L. "
DAVIS, W. S. "
Devereaux, A. J. "
EHNI BROS. "
GAYLORD, E. S. "
Gidney, G. H. "
Hall, F. "
HORTON, W. S. "
JONES, D. A. "
Kelley, J. R. "
LYONS, S. "
MAYER, W. J. "
METCALF, W. H. "
MINOR, W. H. "
Nettleton, G. E. "
Pendleton, J. E. "
PETERSON, G. F. "
RICE, A. M. "
Riggs, J. D. "
ROSS, J. B. "
Smith, A. B. "
Smith, J. H. "
SPANZ, H. A. "
STEARNS, GEO. O. "
Stevens, H. J. "
STILES, J. W. "
STONE, F. C. "
Strong, C. E. "
Swift, F. C. "
TILEY, C. E. "
WILMOT, F. G. "

ALLEN, C. H. New Milford.
Battam, W. E. "
Clemens, S. T. "
KNOWLES, D. W. "
BALDWIN, W. H. Norwalk.
Boutwell, C. F. "
HYATT, F. T. "
KENDALL, D. S. "
Kendall, G. S. "
MANY, C. W. "
Newkirk, J. C. "
WEED, W. L. "

NORWICH.

BIDWELL, F. N. 8 Broadway.
BUTLER, B. W. 59 Broadway.
CLAPP, W. W. 237 Main.
ELDRED, J. H. 214 Main.
Geer, S. L. 59 Broadway.
HOWARD, A. F. 199 Main.
PRENTIS, G. F. 91 Main.
Sydleman, H. D. 161 Main.
Sharpe, W. H. Putnam.
Strahan, A. H. "
FRAZIER, W. N. Ridgefield.
Kendall, C. H. "
ALLEN, G. W. Rockville
Ide, E. T. "
LOOMIS, W. H. "
MACGEORGE, W. C. 6 Elm. "
ROBERTS, R. N. "
Haviland, H. T. Sherman.
HUBBELL, J. "
ANDREWS, E. H. Southington.
Cutting, A. J. "
Finney, E. W. Stafford.
MIDDLETON, J. E. "
PATTEN, C. N. "
BROWN, P. H. Stamford.
COULSON, A. G. "
Ketcham, T. V. "
Stevens, E. L. "
WARDWELL, C. S. "
WARDWELL, I. F. "
Weed, A. J. "
White, C. A. "
WILCOX, H. P. "
MAINE, C. E. Stonington.
WEEKS, J. H. "
Belden, C. A. Torrington.
Hubbel, G. C. "
Marvin, C. A. "

BURWELL, R. M. West Winsted.
Provost, H. G. "
SMITH, W. T. 347 Main. "
Ray, T. E. Winsted.

WILLIMANTIC.

BENTLEY, D. P.
BISHOP, H. C. 673 Main.
SEGAR, A. V. 770 Main. Dent. Dept. Uni. Penn., 1888.
TIFFANY, T. C. 694 Main. Mem. Conn. Valley Dent. Soc.
Wilcox, G. E.

DRUGGISTS AND PHARMACISTS.

MASSACHUSETTS.

Arranged Alphabetically by Post-Offices.

AMESBURY.

NAYSON, CHAS. A. 27 Main.
PHARMACIE FRANCAISE. 60 Friend.

ASHLAND.

THAYER, C. E.
WHITTEMORE, W. G. Mass. Col. of Phar., 1890. Mass. Phar. Asso.

ATHOL.

LORD, FRED. W. Main St. Mass. Phar. Asso.
WARD, CONVERSE. Main cor. Exchange. Tel. Mass. Phar. Asso.

ATTLEBORO.

CHILDS, H. P. Park St.
MEAD, M. S. 37 Park. Tel. Mass. Phar. Asso.

BOSTON.

ALEXANDER, GEO. H. 100 Dorchester.
BABO, EUGENE W. 1277 Tremont.
BAKER, ALBERT M. 695 Dudley.
BARDEN, T. C. 141 West Broadway.
BARTLETT, C. A. 507 Tremont.
BIRMINGHAM, S. T. 14 Chambers.
BLACKINGTON BROS. 244 Western Ave.
BLAKE, GEORGE W. 575 Columbus Ave. Tel.
BOLSTER'S PHARMACY. 153 Centre, Rox. Tel.

BOURNE, JACOB F. 90 Bird.
BROOKS, GEORGE P. 782 Dudley.
BURWELL, GEORGE. 176 Boylston. Tel.
BUTLER, LABURTON B. 297 Main.
CAMPBELL, WILLIAM A. 271 Meridian.
CAPITAIN, CHARLES & CO. 335 Columbus Ave.
CARROL, EDWARD. Woolsey Sq. and South, Ros.
CAWTHORN, J. J. 281 Centre.
CHERRY & WINGATE. 549 Shawmut Ave.
CLAPP, OTIS & SON. 10 Park Sq.
CODDING, E. H. Junc. Merrimac and Portland.
COLEMAN, ALBERT J. 653 Washington, Dor.
COLTON, GEORGE. 165 Cambridge.
COLTON & PRINCE. 170 Shawmut Ave.
DUDLEY, JAMES S. 16 Park Sq. Tel.
EAMES, CHARLES E. 396 Hanover.
FAIRFIELD, W. H. 621 Shawmut Ave.
FERGUSON, MRS. DENNIS. 236 Dorch.
FINNEY & DEXTER. 38 Leverett, 93 Green, and 166 Court.
FLYNN, GEORGE W. 154 Green, J. P.
FOLGER, W. S. & CO. Justin Whitney, Mgr. 725 Tremont.
GALE, STEPHEN. 1759 Washington cor. Chester Sq. Tel.
GAMMON, I. P. 150 Dudley.
GIBBS, JOHN F. 1250½ Tremont.
GRAY, R. W. 1595 Washington. Homœop.
GREENE, WILLIAM F. 2 Argyle, Dor.
GROVER, E. H. 179 W. Fourth.
HADCOCK, H. L. 2700 Washington.
HILL, J. W. H. 73 Green.
HOWARD, WM. S. & CO. 354 Hanover
HUNT, WM. B. & CO. 707 Washington.
JACKSON & CO. 49 Heath.
JAYNES, C. P. & CO. 44 Harrison Ave.
JONES, J. T. 855 E. Fourth.
KELLEY, F. S. 97 Cambridge, Chsn.
KELLEY & DURKEE. Boylston cor. Berkeley. Tel.
LEAVITT, PALMER. 114 Market, Br.
LOCKE, J. B. 91 Shawmut Ave.
LUBIN'S PHARMACY. 78 Tremont.
LYNDE, W. J. & CO. 2544 Washington.
MANSFIELD, JAMES A. 258 Dudley.
MARCY, A. D. 453 Blue Hill Ave.
MARSHALL, ERNEST C. 157 Bunker Hill.
MAVERICK DRUG CO. 28 Maverick Sq. and 301 Saratoga.
McDONALD, JOHN & CO. 47 Pleasant.
McINTIRE, MARTIN J. 1461 Washington.
MELVIN & BADGER. 43 Temple Pl.
METCALF, THEO. & CO. 39 Tremont and Boylston cor. Clarendon.
MOORE, FRANK W. 377 Cambridge, Allston.
MORRIS, PATRICK. 351 Federal and 1411 Washington.
MOWRY, A. D. & CO. 329 Warren and 476 Blue Hill Ave. Tel.

MYRICK, L. H. 55 Green.
NOWELL, W. F. Merrimac cor. Staniford Ext.
OWEN, WM. G. 582 Dorchester Ave.
PACKARD, C. HERBERT. 46 Maverick Sq.
PACKARD, GEORGE H. 41 Broadway Ext.
PAINE, NEWELL. 1181 Tremont.
PATCH, JOHN W. & CO. 1819 Washington.
PEABODY'S HOMŒOPATHIC PHARMACY. 30 Beach.
PERKINS, LINWOOD M. 305 Sumner, E. B.
PIERCE, W. H. 316 Shawmut Ave. Mass. Col. of Phar., 1879.
PLUNKETT, JOSEPH H. 1951 Washington.
PRIEST, EVERETT J. 1239 Washington.
QUIN, A. J. 1525 Washington. Tel.
RESTIEAUX, THOMAS. 29 Tremont.
ROGERS, CHARLES B. & CO. 701 Centre.
SAVELL, CHAS. E. 149 Warren, Rox.
SHANNON, N. V. & CO. 29 Charles.
SHEPPARD, S. A. D. & CO. 1129 and 1381 Washington. Tel.
SMITH, EDWARD K. 207 Warren Ave.
SOUTHER, E. 67 Green.
STETSON, GEO. M. 617 East Broadway and 79 Berkeley.
STILES, N. W. 244 Boylston.
SUMNER, A. Huntington Ave. and Exeter. Tel.
SUMNER, THE, PHAR. Chas. E. Savell, Mgr. 51 Roxbury.
TESSIER, ARTHUR. 171 Harrison Ave. and 1114 Dorch. Ave.
TILTON, ALFRED W. 71 Prince.
TOWARD, A. B. 117 Boylston, J. P.
TOWER, Z. B. 695 Harrison Ave.
TREMONT PHARMACY. 500 Tremont.
TUCKER, FRANK. 1388 Tremont.
VARGAS & CO. 474 Columbus Ave.
VON DER HEYDE & CO. 149 Bennington.
WEST END DRUG CO. M. Elisavetsky & Co., Props. 83 Leverett.
WHEELER, WM. D. West Chester Pk. cor. Beacon. Tel.
WHEELER & WYMAN. 79 Berkeley. Tel.

BROCKTON.

BOWEN, W. R. 108 Main.
BRACONIER, F. L. Kingman Blk. (C) Tel. 96–23.
BREWER, A. M. 45 Main.
BRIGHAM, F. A. 247 Main.
BRUCE & CO. 76 Centre.
CROWELL, M. B. & CO. 111 N. Main.
DAKIN, E. A. 561 Main and N. Main cor. Emerson Ave.
DUDLEY, HENRY H. 79 Centre.
EASTMAN & CO., F. J.
FOSTER, W. B.
GOLDTHWAITE, C. H.
GOLDTHWAITE, E. 247 Main.
Hilberg, C. R.
JONES, WM.

LEACH, G. H. 1035 Main.
LINEHAN & CO. Eugene Linehan and Brainard J. Conley. 139 N. Main.
PACKARD, GEO. W. Smith Bldg. Centre.
PARKER & GEARY. Main cor. Ward. Tel. 93–6.
RANDALL, F. O. & CO. 101 N. Main.
Tappan, N. D. 234 Main.
WHIPPLE, J. J. & CO. 22 Main.
WINSLOW, B. Z. 1124 Main. (C)

CAMBRIDGE.

BAXTER, J. H. & CO. Theo. W. Hillier. 441 Main.
CHOATE, A. H. 551 Main. Dispensing Chemist.
DAVIES, T. W. 146 North Ave. Bloomsburg Sq., London., 1879. Mfg. and Dispg. Chemist.
REEVES, BROS. 854 Main. Tel. Prescription druggists

CANTON.

GALLIGAN, E. H. 77 Washington.
OWEN, T. 66 Washington.
TIRRELL, JOHN W. 36 and 38 Washington.

CHELSEA.

TIBBETTS, F. O. 74 Washington Ave., cor. Heard.

CLIFTONDALE.

ALLEN, A. J.

CLINTON.

CRANE, J. A. & CO. 29 High. Mass. Phar. Asso.
HEAGNEY, WM. F. 48 High. Tel. Mass. Phar. Asso.
BUFFINGTON, E. D. Homœopathic Pharmacy. 300 Main. Tel.

EASTHAMPTON.

LOOMIS, J. A. Union.
SMITH, C. J. 45 Main. Mass. Phar. Assn.

EAST SAUGUS.

BERRY, FRANCIS E. Lincoln Ave.

EVERETT.

KIMBALL, GEO. E. Mem. Mass. Phar. Asso.

FITCHBURG.

BOUTWELL, HENRY F. 189 Main.
DERBY, J. P. 375 Main.
DUQUET, P. 153 Water. Tel.
ESTABROOK, H. A. & CO. Main cor. Prichard. Tel. Mass. Phar. Asso.
GREENE, H. G.
PHARMACIE FRANCAISE. Harvey S. Page, Mgr. 425 Main. Tel.

FRANKLIN.

DANA, A. C.

GARDNER.

ADAMS, CHARLES A. West Gardner. Tel.
GARLAND'S PHAR.
LACOUTURE, E. U. Parker cor. Greenwood.
MOODY, I. N. & CO. West Gardner. Reg. Phar. in Mass. and R. I.
REYNOLDS, EDGAR V. Town Hall Blk. Mass. Phar. Asso.
ROBILLARD, L. EMILE. Parker St., W. Gardner.

GLOUCESTER.

PARKHURST, A. P.
PRICE, A. E. Main cor. Hancock. Mass. Phar. Asso.

GREENFIELD.

PAYNE, CHAS. N. Main. Mass. Phar. Asso.
WILLARD, HENRY C. Main. Mgr. Geo. H. Hovey Phar.

HAVERHILL.

BURQUE, J. G. 67 Essex.
CONNER, W. H. Winter cor. Spring.
COURTEAU, O. G. 258 Essex. West End Phar.
DORION, LOUIS P. A. 264 Essex.
EMERSON, C. B. 2 Merrimack.
FLYNN, M. F.
Holden, G. B. Washington Sq.
HUNKING & CO. C. D. Hunking and Elmer E. Pierce. Mass. Col. of Phar., 1885.
INGERSOLL & RICHEY. Daggett Bldg. Mass. Phar. Asso.
SIMAS, J. B. Washington cor. High. Tel. 38–2. Mass. Phar. Asso.
Sinotte, L. J. 16 Locust.
SMITH, ALFRED. 258 Essex. With West End Phar.
STEVENS, F. E. 161 Washington.
Toupin, H. C. Essex cor. Locust.
TOZIER, N. C. & CO. Washington cor. Washington Ave. Tel. 55–3.
UNDERHILL, W. H. 191 Merrimack.

HOPKINTON.

GREELEY, H. A. Mem. Mass. Phar. Asso.

HUDSON.

LUCIA, EDGAR B. Rice's Blk. Mass. Phar. Asso.
PARTRIDGE, EDW. F. Main St. Mass. Phar. Asso.

LAWRENCE.

BELLE-ISLE-VIGER & CO. 47 Franklin.
CLARKE, CHARLES & SON. 179 Essex cor. Jackson. Tel. 133–4.
EMERSON, FRANK. 122 S. Broadway. Tel. 43–2. Established 1876.
FREDERICK & BOWEN. 597 Broadway.
GREER, J. H. 259 Essex.
HOLT, A. F. 217 Broadway.
MILVILLE, N. E.

MOELLER, F. & CO. 206 Lawrence.
O'Sullivan, D. J.
RYDER, A. F. 591 Essex.
SCANNELL, M. A. 89 Union.
SULLIVAN, D. A. 59 Hampshire.
SULLIVAN, MICHAEL F. Oak cor. White.
WHITNEY, H. M. & CO. 297 Essex. Pres. Mass. Bd. of Reg. Pres. Mass. Phar. Asso. Local Sec. Amer. Phar. Asso.

LOWELL.

BENOIT, BENJAMIN J.
BUTLER, F. H. & CO. 141 Central and 62 Middlesex.
DELISLE, H. M. & CO. Cabot cor. Moody.
GOODALE, F. C. & CO. 113 Central.
HENOTTE, C. 22 Cabot.
JOHNSON, P. J. 85 Middlesex.
LOWELL PHAR. Delisle, Beaulieu & Co., Proprs. 354 Merrimack.
LYONS, J. F. 66 High.
MOORS, A. E. 28 Gorham. Mass. Col. of Phar. Mem. Mass. Phar. Soc.
OSGOOD, G. C. Merrimack cor. Suffolk.
RENAUD, S. & CO. 314 Middlesex.
SEARS, W. J. 86 Church. With H. S. Wallace.
SWAN, CHARLES W. 272 Merrimack.
WALLACE, H. S. 86 Church.

LYNN.

Barry, J. S. 846 Western Ave.
BASCOM, I. K. 248 Union.
BECKFORD PHAR. 307 Union.
Bird, C. S. 741 Western Ave.
BIXBY, J. S. 16 New Chatham.
Broad, F. H. & Co.
BROWN, C. W. 355 Summer.
Bulfinch, C. F. 184 Lewis.
BULFINCH, H. C. 281 Essex.
Burleigh, A. Y. & Co. 247 Maple.
CALDWELL, FRED. A. So. Common and Shepard.
CHARLES, C. A. Union cor. Exchange.
CHASE, J. W. & CO. Ireson cor. Essex.
CHICOINE & BEEDLE. 153 Broad.
Corry, C. F. 13 Market Sq.
CURTIS & SPINDELL. 2 Market. Tel.
DAVIS & YOUNG. 107 Market and 21 Central Sq.
DE COSTER, H. W. 91 Washington.
DUDMAN, FRANK E. 81 Chatham. Mass. Col. of Phar., 1889.
Emery, Daggett & Co. 48 Central Sq.
FLINT, F. E. 44 Market.
FROTHINGHAM, C. B. 205 Franklin.
Fuller, H. L. 114 Market.
Goldthwait, E. O. 24 City Hall Sq.

GRADER, F. H. 133 Union.
HART, J. H. 95 Munroe.
Hodges, C. A. 18 Market.
HOLBROOK, S. HARDING. 330 Union.
Holder & Co. 119 Broad.
HOPKINS, F. I. Essex cor. Chestnut.
McCarthy, J. F. 625 Boston.
MOSES, H. O. 536 Boston.
NELSON, J. M. & CO. 129 Monroe.
Nye, F. I. Union cor. Chestnut.
RIPLEY, M. M. 578 Chestnut.
Rogers, M. E. 149 Franklin.
Sayward, J. H. 50 Ocean.
SMALL, JAMES B. Essex cor. Central Ave. Mass. Col. of Phar., 1874. Mass. Phar. Asso., etc.
Stentiford, C. H. 82 Central Ave.
TOPPAN, W. 253 Union.
Towne, J. L. 262 Summer.
WILCOX, C. F. 94 Federal.
Wilkins, C. E. 195 N. Common.
WILSON, C. G. 318 Broadway.
Young, H. T. & Co. 61 Market.

MARLBORO.

DWYER, C. J. 181 Main.
MORSE, F. B. 72 Main. Mass. Col. Phar., 1888.

MIDDLEBORO.

SHAW, JOHN.
SHAW & CHILDS.

NEW BEDFORD.

CHURCH, C. H.
COVELL, A. H,
Cundall, C. D. & Co.
DAGESSE, ANATOLE. 779 Purchase.
LAWTON, C. H. & H. A.
NORMANDIN, L. Z. & CO. Merrimac cor. Purchase.
THERIEN, GEDEON. 802 Purchase.
WEBSTER, J. FRANK. 885 Purchase.
WRIGHT DRUG CO. 49 Purchase.

NEWBURYPORT.

DICKINS, MRS. JOB T. 8 Pleasant.
HOMER, JOHN. 156½ High. Tel.

NORTH ADAMS.

RICE, JOHN A. Main cor. Eagle. Mem. Mass. Phar. Asso.

ORANGE.

CHENEY, A. M. & CO. Lamb's Blk. Tel.
FISH, FREDERICK & CO. Ph. G. Mass. Col. of Phar., 1886.
SMITH, C. A.

RANDOLPH.

BROWN, W. G. Main.
PORTER, F. Main. Tel.

ROCKPORT.

BLATCHFORD, E., Jr. 32 Main. Mass. Phar. Asso.
POOLE, J. SIDNEY. 40 Main. Mass. Phar. Asso.

SALEM.

PRICE, C. H. & J. 226 Essex. Mass. Phar. Asso.

SAUGUS.

MEACOM, J. S. Mem. Mass. Phar. Asso.

SHELBURNE FALLS.

BAKER, EDWIN. Mem. Mass. Phar. Asso.

SOMERVILLE.

LOVERING, J. E. B. Pearl cor. Franklin. Mass. Phar. Asso.
ROUTH, J. P. 524 Somerville Ave. N. Y. Col. of Phar., 1877.

SOUTH BRAINTREE.

TORREY, WINFRED A. Cor. Washington and Holbrook Ave.
DICKINSON, A. R.

SOUTHBRIDGE.

SHEPARD, GEORGE C. & CO. Cor. Main and Hamilton.

STONEHAM.

JONES, CHESTER F. 27 Central.

STOUGHTON.

FREEMAN, F. C.
MACKENZIE & CO.

TURNER'S FALLS.

COLLE, FRED. Ave. A.
DARLING, I. A. Ave. A. Mass. Phar. Asso.
MARTEL, A. E. 4th.
PECK & HOOD. Ave. A.

WALTHAM.

FLEMING, H. EUGENE. 165 Moody. Mass. Col. of Phar., 1882.
SKINNER, JOS. W. (with H. E. Fleming). 165 Moody.
MUSSO, GEO. W., Jr., & A. H. PARKER. 665 Main. Tel. 13–4.
GARDNER, WILLIS P. (with E. E. Jennison). 208 Moody.
JENNISON, E. E. 208 Moody.

WEBSTER.

BIGELOW, E. N. 44 Main.

WINCHESTER.

COVELL, FRANK O. Ph. G. (With G. P. Brown.) 185 Main. Mass. Col. of Phar., 1886.
BROWN, GEO. P. 185 Main.
EVANS, ROBERT C. Opp. Town Hall. Tel.

HUNT, FRED. H. (with Young & Brown). 184 Main.
YOUNG & BROWN. 184 Main. Each Mass. Col. of Phar., 1890.

WOBURN.

LOVEL, FRED E. 361 Main. Mass. Col. of Phar., 1884. Mem. State Phar. Asso.
MADIGAN, JAS. Cor. Main and Porter. W. H.

WORCESTER.

BOYNTON, ODELL. 190 Pleasant. Tel.
BRADT & FLINT. 41 Park. Tel.
BRUSO, J. F. 18 Leicester.
BUFFINGTON, E. D. 300 Main. Tel.
HARRIS, F. M. & CO. 814 Main. Mass. Col. of Phar., 1879.
MELLISH, E. A. 905 Main.
MOULTON, E. 399 Main.
TURPLE, W. E. Pleasant cor. High.
WHITTIER, M. E. 49 Main.
WILLIAMS, D. B. 16 Lincoln. Mass. Col. of Phar., 1876. Amer. Phar. Asso.
WOODWARD, A. C. 883 Main.

PROVIDENCE, R. I.

AUSTIN, A. O. Broad cor. Winter. Tel. R. I. Phar. Asso.
KENNEY'S PHAR. 301 Wickenden.
LUTHER, E. T. Olneyville Sq. Mem. R. I. Phar. Asso.

WOONSOCKET, R. I.

ALPHA DRUG CO. H. A. Whitney and W. E. Williams, props. 207 Main. Mem. R. I. Phar. Asso.
DUDLEY, HENRY M. 156 Main. Pres. R. I. Phar. Asso. Mem. R. I. State Bd. of Phar.
GERVAIS, P. E. 304 Social. Tel.
JACKSON, F. A. 90 Main.
MARANDA, J. C. 237 Main.

BATH, ME.

ANDERSON, SAMUEL. 120 Front. Mem. Amer. and Me. Phar. Socs.
FOX, FRED. C. (withHallett). 70 Front. Mass. Col. Phar., 1889.
HALLET, ANDREWS. 70 Front.
HARRIS, I. A. 70 Front. Mass. Col. Phar., 1891.
SWETT, L. B. & CO. 174 Front. Mass. Col. Phar., 1890. Mem. Me. Phar. Soc.

BIDDEFORD, ME.

BELIVEAU, GEO. G. Marble Blk. Store.
BERNIER, F. 177 Main.
BERRY, JOHN. 147 Main.
COSTELLO, JAMES, 22 Alfred.
MAHONEY, J. W. 221 Main.
MORAN, THOS. 237 Main.
O'CONNOR, D. & CO. 206 Main. Mem. Me. Phar. Soc.

THIVIERGE, J. T. & DR. SOULARD. 107 Main.
THIVIERGE, N. 77 Main.

BOWDOINHAM, ME.

CORNISH, H. E. Main.
SMALL, L. D. Main.

BRUNSWICK, ME.

LAROCHE & WEYPORT. 31 Main.

KENNEBUNK, ME.

BOURNE, DR. & CO.

LEWISTON, ME.

CHAGNON, J. A. 276 Lisbon.
CLOUTHIER, J. H. 276 Lisbon.
HUARD, JOS. 275 Lisbon.

PORTLAND, ME.

ALLEN, H. J. Woodford's.
BUTLER, JOS. W. (with E. F. Shaw). 2 Pleasant.
CROSS, ERNEST E. Exchange cor. Fore.
DREW, WALTER I. 202 Brackett. Tel. Mem. Me. and Cumb. Co. Phar. Socs.
FOLSOM, H. P. & CO. 921 Congress cor. Carter.
FOSS, EDWARD L. 653 Congress. Tel. Mem. Me. and Cumb. Co. Phar. Socs.
FOWLER. L. C. Congress cor. Layfayette. Tel. Mem. Me. and Cumb. Co. Phar. Socs.
FRY, GEO. C. 320 Congress. Tel. Mem. Amer., Me., and Cumb. Co. Phar. Socs.
GILSON'S DRUG STORE. 14 Monument Sq. Mem. Cumb. Co. Phar. Soc.
GREENLEAF, C. B. Spring cor. Brackett. Tel. Mem. Me. and Cumb. Co. Phar. Socs.
GUENTHNER, E. K. Exchange cor. Federal. Mem. Cumb. Co. and Me. Phar. Socs.
GUPPY, C. H. & CO. 463 Congress. Tel.
HAMEL, J. H. Monument Sq. Mem. Me. and Cumb. Co. Phar. Socs.
Hammond, J. H. 54 Free.
HESELTINE, D. W. & CO. Congress cor. Myrtle. Tel. Mem. Me. and Cumb. Co. Phar. Socs.
HOLLAND, FRANK F. Congress cor. Grove. Tel. Mem. Cumb. Co. Phar. Soc.
HULBURT BROS. 940 Congress.
McGLINCHY, DAVID P. 89 Middle. Mem. Cumb. Co. Phar. Soc.
MERRILL, GEO. W. 271 Middle. Tel. Mem. Me. and Cumb. Co. Phar. Socs.
Murphy, E. W. & T. J. 241 Congress. Tel. 34–2.
NICHOLS, N. G. 787 Congress.
SCHLOTTERBECK & FOSS. 501 Congress. Tel. Also Knightville and Woodford's. Mems. Me. and Cumb. Co. Phar. Socs.

SHAW, C. L. 269 Congress. Mem. Cumb. Co. and Me. Phar. Socs.
SHAW, E. F. York and Pleasant. Tel.
SIMMONS, C. A. & HAMMOND, J. M. 575 Congress. Tel. 409–2. Mems. Me. and Cumb. Co. Phar. Socs.
Smith, A. W. 107 Portland. Tel. 415–4.
STANWOOD, E. L. & CO. 83 Market. Wholesale.
STEVENS, E. W. 65 Portland. Tel. 342–3. Mem. Me. and Cumb. Co. Phar. Socs.
STEVENS, T. J. Cor. Congress and North. Tel. 643–3.
STIMSON, H. L. 57 Middle. Mem. Cumb. Co. Phar. Soc.
Stone, W. F. 90 Middle. Mem. Cumb. Co. Phar. Soc.
TOTTEN, JAMES B. Oxford cor. Mayo. Mem. Me. and Cumb. Co. Phar. Socs.
TURNER, FRED. A. 221 Congress. Tel. 126–3. Mem. Me. and Cumb. Co. Phar. Socs.
WHIPPLE, W. W. & CO. 21 Monument Sq. Tel.
WILLIAMSON, JOHN. Congress cor. Free. Tel. Mem. Me. and Cumb. Co. Phar. Socs.
WOOD, OTIS E. 47 India. Mem. Me. and Cumb. Co. Phar. Socs.
YOUNG, GEO. M. 17 Monument Sq. Mem. Nat. Drug Traders Asso., Me. and Cumb. Co. Phar. Socs.

SACO, ME.

LORD, SAMUEL L. 59 Main.

CONCORD, N. H.

BERRY, GEORGE A. & CO. 16 N. Main. Tel.
Dunlap, W. H. & Co. 117 N. Main.
FITCH, A. PERLEY. 24 N. Main. Tel. Mem. N. H. Phar. Soc. and Merrimack Co. Drug. Asso.
MARTIN, C. H. & CO. 11 N. Main. Tel.
SULLIVAN, D. W. & E. 9 N. Main.
UNDERHILL, W. P. & CO. 132 N. Main. Mem. Merrimack Co. Phar. Asso.
UNDERHILL & KITTREDGE. 81 N. Main. Mem. N. H. Phar. Soc.
WYATT, H. F. & CO. Main cor. Warren.

DOVER, N. H.

KENNARD, B. F. 503 Central Ave.
NEWMAN, CHAS. T. 448 Central Ave. Mem. N. H. Phar. Soc.
VICKERY, WM. H. 362 Central Ave. V.-Pres. N. H. Phar Soc.

FARMINGTON, N. H.

BLAKE, E. L. 15 Central.
FALL, H. P. & CO. 35 N. Main.
ROBERTS & PEAVEY. 21 Main.

FRANKLIN FALLS, N. H.

EDDY, CHAS. L.
KEMPL, G. R. & CO. Mem. N. H. Phar. Asso.
PERREAULD, R. Franklin.

GREAT FALLS, N. H.

PRESTON, J. W.
PROVENCHER, Z. & CO.

LACONIA, N. H.

FOSTER & SLEEPER. 65 Main. Mem. N. H. Phar. Soc.
MALLARD, GEO. F. 109 Main.
PROCTOR, E. H. & CO. 100 Main. Mem. N. H. Phar. Soc.
SANBORN, H. S. 96 Main. Mem. Reg. Bd. N. H. Phar. Soc.
STORY, J. HENRY. 102 Main.

MANCHESTER, N. H.

DUNBAR, E. B. Lake Ave.
SNELLING & WOODS. 1167 Elm.

NASHUA, N. H.

BLANCHARD & CURRIER. 45 Main.
LUSSIER, VICTOR. 141 Main. Tel. 236–2.
MORSE, C. MILAN. 95 Main. Mass. Col. of Phar., 1888. Mem. Amer. and N. H. Phar. Socs.

PORTSMOUTH, N. H.

GRACE, WM. D. 14 Market Sq.
GREEN, BENJAMIN. 12 Market Sq.

V. S.

BAILEY, GEORGE H. Portland, Me. Longfellow Sq. Amer. Vet. Col., 1879. Mem. U. S. Med. Vet. Soc. and Amer. All. Me. State Vet. Surg.
COUSINS, S. S. Portland, Me. 13 Silver. Res. 67 Winter.
HUNTINGTON, FRED. W. Portland, Me. 12 Green. Tel. 120–3. Res. Woodford's. Tel. 549–3. Amer. Vet. Col., 1883. U. S. Cattle Insp. Mem. U. S. Vet. Med. Soc.
LORD, WILLIAM S. Portland, Me. Market Sq. Tel. 220–3. Harv., 1890. Mem. Amer. Vet. Soc.
McCANN, ARTHUR H. Lowell, Mass. Murphy & Bingham's stable, Middlesex. Ontario and Chi. Vet. Col.
SHERMAN, WALTER A. Lowell, Mass. 184 Central. Tel. 221–2. Amer. Vet. Col., 1882. Long Island Col. Hosp., 1883. Mem. U. S. and Mass. Vet. Socs.
VILES, JESSE A. Lowell, Mass.
WOOD, ROBT. Lowell, Mass. 96 Liberty. Tel. 169. Mem. U. S. Vet. Asso.
ALEXANDER, JABEZ. Manchester, N. H. 54 Manchester. Res. 1589 Elm. Tel. 89–4. Ex-Pres. Mass. Vet. Col.
CHARETT, J. A. Manchester, N. H. 77 Lowell. Res. 494 Chestnut. Laval, 1880.
DODGE, A. L. Manchester, N. H. 145 Hanover. Amer. Vet. Col., 1888. Tel. 2–4.
MULLOWNEY, HENRY P. Manchester, N. H. Cor. Merrimack and Chestnut. Tel. 136–3. Harv., 1890. Edinborough, 1891. Med. Ed. Vet. Soc.

HART, JAMES. Concord, N. H. 3 Main. R. C. V. S., London, 1882.

MACQUIRE, ROBERT J. Concord, N. H. Dutton Blk. R. C. V. S., London, 1882. Mem. Glasgow Vet. Soc.

JOEL, CHAS. L. Concord, N. H. Main. G. A. Berry's drug store and Hodgdon's stable.

SMITH, FRANK I. Rochester, N. H. 58 Elm.

HUTCHINGS, M. B. Rochester, N. H. Mansion House Stable. Marburg, Ger., 1876.

CHOATE, H. H. Portsmouth, N. H. 2 Fleet. Amer. Vet. Col., 1891.

DOW, H. A. Laconia, N. H. Eagle House Stable. Ontario, 1872.

RUSSELL, WM. T. Nashua, N. H. 53 Concord. Tel. 223-3. Ontario, 1888. Mem. U. S. V. Med. Asso.

WILSON, O. A. Farmington, N. H. 37 Maple.

PURCELL, CHAS. W. Biddeford, Me. 183 Elm. Ontario, 1889. Mem. U. S. Vet. Med. Asso.

ALLEN, GEORGE H. Stoneham, Mass. Regular graduate V. S. D.

McKENNA, E. P. Woburn, Mass. 101 Main. Harv., 1889. Mem. U. S. V. Med. Asso. Tel. 43-4.

HITCHCOCK, W. A. Malden, Mass. Dartmouth. Tel. 5527. Harv., 1887. Mem. U. S. Vet. Asso.

PETERSON, W. E. Waltham, Mass. 509 Main. Tel. 51-3. Harv., 1886. Mem. U. S. and Mass. Vet. Socs.

GODDARD, J. H. Brunswick, Me. 53 Main.

A wondrous healer.
A matchless toilet article.
Feeds a hungry skin.
Takes the fire out of sunburn
and relieves the itching of Eczema and Salt Rheum.

Witch Cream

For sale by Druggists.
50 and 25 cent bottles.
Small size by mail, 35c.
Sample by mail, 10c.
C. H. & J. Price,
Salem, Mass.

☞ WRITE FOR "H. V. C."

HAYDEN'S VIBURNUM COMPOUND

.... FOR THE ....

AILMENTS OF WOMEN AND OBSTETRICS.

The most reliable remedy known to the medical profession in *Dysmenorrhœa* and *Menorrhagia*. Perfectly safe, prompt, and free from all *Narcotics* and *Poisons*.

THE VIBURNUM COMPOUND

of Dr. Hayden is employed in the principal hospitals and prescribed by the most eminent medical men in the profession.

T. Gaillard Thomas, Skeene, Byford, Marion Sims, Hunter McGuire, P. Brice, LL. D., M. D., and E. C. Spitzka are among its distinguished patrons.

We have published the written indorsements of *five thousand* physicians in this country, and forty-eight pages of foreign testimonials from well-known medical men in England and Australia, in high commendation of the great value of "H. V. C."

For formulæ, special directions, treatment, report of cases, and much interesting matter, send your address for our illustrated handbook, *free* to physicians only.

Write only for "H. V. C." All reliable druggists in this country keep it.

THE NEW YORK PHARMACEUTICAL CO.,

BEDFORD SPRINGS, MASS.

THE L. C. ELLIOT

PRIVATE HOSPITAL

88 PINCKNEY STREET, BOSTON,

For Medical and Surgical Cases.

WE RESPECTFULLY REFER TO

Dr. C. B. PORTER, 5 Arlington St., Boston.

Dr. H. H. A. BEACH, 28 Commonwealth Ave., Boston.

Dr. F. B. HARRINGTON, 201 Beacon St., Boston.

Dr. S. J. MIXTER, 180 Marlboro St., Boston.

Dr. GEORGE M. GARLAND, 227 Newbury St., Boston.

Dr. J. L. HILDRETH, 37 Brattle Sq., Cambridge.

Mrs. E. M. SMITH,
Miss N. J. WEST, } Of the Boston Training School for Nurses, Massachusetts Gen'l Hospital.

Gilson's Specialties. Do you use them?

Ask your dealer for a box of **THE "A. H. G." DISKS,**

500 in a box, assorted grades and sizes, - - - - 75 cents per box.
100 " any grade or size, - - - - - - - 15 " "

STRIPS. Something new; thin, strong, and assorted widths, in three grades, in a box that you need not open to get the strips out, about 400 in a box, 75 cents per box. Only one grade in a box.

The Disks and Strips are **NOT** made of Sandpaper, but of something new, and are prepared by a method of my own.

For sale at all Dental Depots, or sent postpaid by

A. H. GILSON, D. D. S.,

7 TEMPLE PLACE, - - - - - - - BOSTON, MASS.

Send for a box of Dr. Gilson's **Cloth and Rubber Disks**, for polishing fillings and cleansing the teeth. 75 cents per box of 100, assorted sizes.

☞ The "A. H. G." Engine Cord for the Dental Engine, 10 cents each. ☜

H. M. Whitney, 1849. Geo. C. Ketchum, 1887.

H. M. WHITNEY & CO.,

PHARMACISTS,

297 ESSEX STREET, - - - LAWRENCE, MASS.

Proprietors of Pill H. E. P. (*Harmless, Efficient, and Painless*). "Has never been excelled by any combination." "Strictly true to name." "The popular use of these Pills would be a public blessing."

Sold only by the Proprietors. Sent by mail, 100, 60 cents.

LOCKE'S EXPANDING ELASTIC ARBOR, FOR DENTISTS' USE.

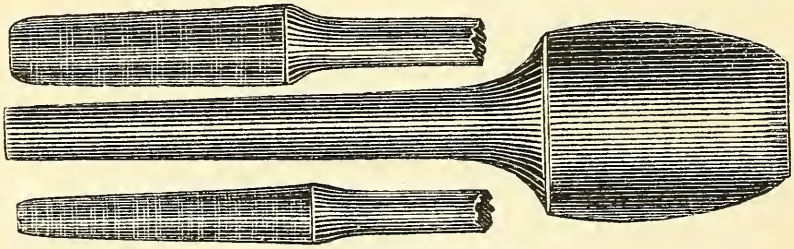

Manufactured by G. S. LOCKE & CO., Nashua, N. H. (Patent Pending.)

PRICE LIST. Sent postpaid. Single Arbor, .25; 2, forms, etc., .75; set of 6, with forms, etc., $1.50; set of 8, $2.00. Rubber Collars, 5 to 15 cts. each. Sandpaper Collars, per 100, .35; per 1000, $2.50. The above cut invites your attention to an invention of Dr. L. F. Locke, of this city, for roughing down, smoothing up, and polishing Rubber and Celluloid work; superseding the file, scraper, and soiled, sore fingers. It is so great an improvement that no dentist can afford to make even *one* job without the use of it. The Arbor is of six and eight different sizes, easily fitted to any lathe, adapting itself to sandpaper collars, emery cloth, cotton flannel, etc. Put up in boxes, with the "forms and clamps" for making the collars, directions for using, etc. To be had at all the Dental Depots. Orders sent to us with the cash will secure a prompt return.

G. S. LOCKE & CO., 11 Amherst Street, Nashua, N. H.

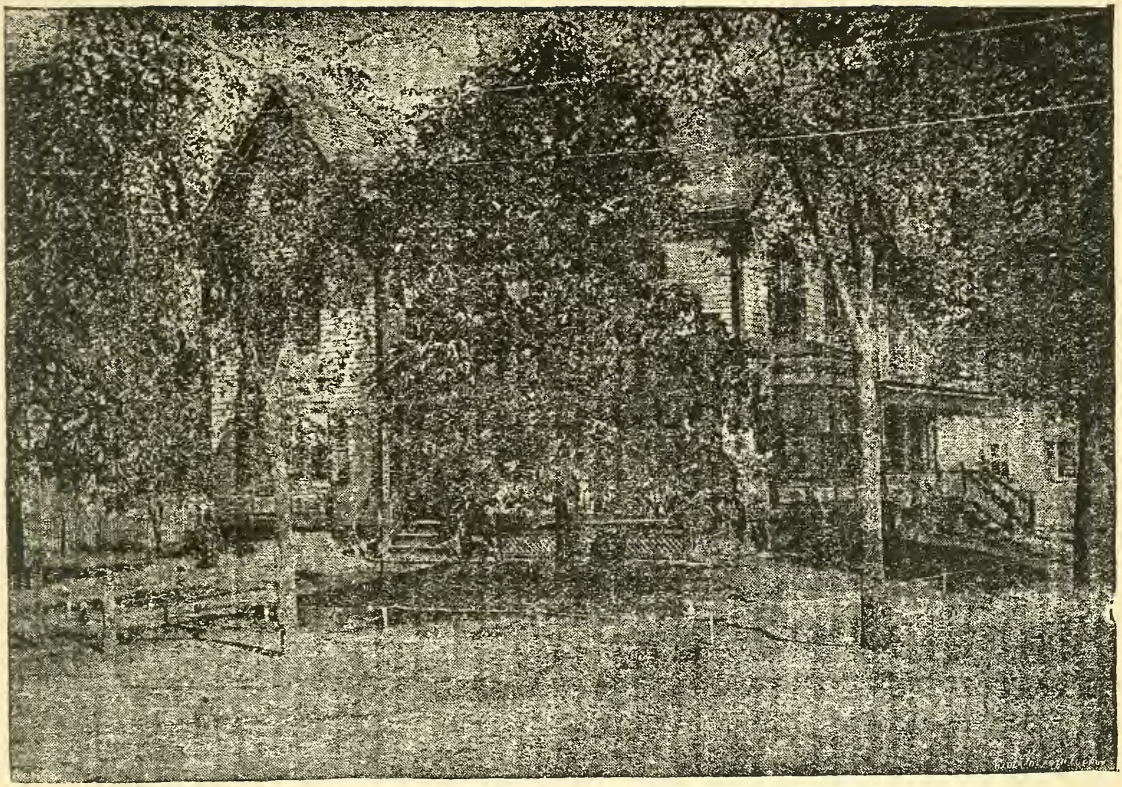

ATTLEBORO SANITARIUM.

This private hospital is the home of a physician, who has been in active practice for eighteen years, and has opened her house for the treatment of a limited number of patients suffering from nervous diseases, despondency, insomnia, and the diseases peculiar to women, both medical and surgical. A large number of the above class of cases are best treated by removal from home surroundings. We aim to give all the advantages of a HOME without its accompanying cares and anxieties, with the additional inducements of the constant oversight of physician and trained nurses. We supplement our medical treatment by such methods as are known and applied by all modern physicians,—baths, electricity, massage, Swedish movement, etc.

The drives and opportunities for out-of-door exercise are ample, being situated in the suburbs of a thriving business town, easily accessible from all parts of the country. We invite investigation.

LAURA V. G. MACKIE, M. D.,

ATTLEBORO, MASS.

RIVERVIEW SANITARIUM

FOR THE TREATMENT OF

MENTAL AND NERVOUS DISEASES

And Selected Cases of the Alcohol and Opium Habits.

Furnishing, at a moderate price, all the comforts and privacy of a quiet country residence, with the special care and treatment required by this class of patients. Fully equipped for the administration of Turkish, Russian, Electrothermal, and other Baths.

Address LUCIUS W. BAKER, M. D., Supt., Baldwinville, Mass.

WRITE FOR PRICES.

HANOVER DRUG CO.,

MANUFACTURERS OF

FULL WEIGHT SEIDLITZ POWDERS,

257 Hanover Street, Boston, Mass.

Lowest Prices. Pure Goods. Full Weight. Your Name on Labels.
Specialties for the Drug Trade.

DENTISTS, READ THIS! IT WILL NOT TAKE LONG.

THE POMEROY ENGINE MALLET

A SUCCESS.

Because it is NOISELESS; because it strikes a NATURAL BLOW, and does it without annoyance to the patient; because it is easily and perfectly regulated; and because it is SIMPLE IN CONSTRUCTION, and not liable to get out of order. Without doubt the best Mallet yet offered to the profession. Manufactured and sold by

DR. W. H. POMEROY, 195 MAIN ST., GLOUCESTER, MASS.
PRICE, $10.00.

C. W. NOYES,

OPHTHALMIC OPTICIAN.

The latest and most approved methods used in testing the eyes and adjusting the proper lenses. Eye Glasses and Spectacles accurately fitted in a scientific manner.
Astigmatism a Specialty. Eyes carefully tested free of charge. Oculists' perscriptions promptly filled.

OFFICE HOURS:
12.30 to 3 and 6.30 to 9 p. m.

12 MIDDLESEX ST.,
Near Central St.,
LOWELL, MASS.

Vaccine Virus

PURE AND RELIABLE

ANIMAL VACCINE LYMPH,

FRESH DAILY.

Liberal Discount to Druggists. Send for Circular.

---

10 Ivory Points, double charged, $1.00.

10 Quill Slips (half-quills), double charged, $1.00.

Orders by Mail or Telegraph Promptly Despatched.

NEW ENGLAND VACCINE CO.,

Chelsea Station, Boston, Mass.

WM. O. CUTLER, M. D. J. F. FRISBIE, M. D.

ROBERT M. READ,

(M. D., HARVARD, 1876,)

Specialist in Diseases of Rectum,

175 TREMONT STREET, BOSTON, MASS.

Office Hours: 11 to 4 p. m. (Sundays and Holidays excepted.)
Correspondence promptly answered.

LOSS OF HAIR IN BALD PATCHES,

Or General Loss of Hair, Moles, Warts, Birthmarks, Removal of Superfluous Hairs by Painless Electricity.

PROF. DRURY, 168 TREMONT STREET.

3 DOORS FROM MASON STREET.

OXYGEN TREATMENT.

U. S. COMPOUND OXYGEN COMPANY,

SPRINGFIELD, MASS.

WORCESTER OFFFICE:

NO. 37 PEARL STREET, WORCESTER.

Rooms 2, 3, 4, and 5 CHAPIN BLOCK.

8.30 A. M. to 6 P. M. V. M. SIMONS, Medical Actuary.

PRIVATE SANITARIUM FOR WOMEN,

To which the attention of practitioners is respectfully called. The best accommodations to be found in Boston for a limited number of Obstetrical and Gynecological cases, expert treatment, skilful nurses, consulting physicians of high standing. Terms moderate in all cases.

DR. F. HERMAN,

OFFICE, 50 HOWARD ST., BOSTON, MASS.

DATE DUE

	201-6503		Printed in USA